

બી.પી.એસ.પી., નગર વિકાસ ખાતુ, સને ૨૦૨૨-૨૩ પ્રોએક્ટીવ ડિસ્ક્લોઝર

### અનુક્રમણિકા

ક્રમ	વિગત	પેજ નં.
૧	બી.પી.એસ.પી., નગર વિકાસ ખાતુ, પ્રોએક્ટીવ ડિસ્ક્લોઝર	1
૨	અધિકારીશ્રીઓની વિગત	2
૩	વહીવટી માળખું	3
૫	બી.પી.એસ.પી., નગર વિકાસ ખાતા દ્વારા કરવામાં આવતી કાર્યવાહી	4
૬	અધિકારીઓશ્રી/ કર્મચારીશ્રીઓના સંપર્ક માહિતી	5
૭	ટી-ગર્ડર અંતર્ગત આપેલ મંજૂરીની વિગતો	6
૮	મંજૂર થયેલ બાંધકામની વિગતો	19



અમદાવાદ મ્યુનિસિપલ કોર્પોરેશન  
બી.પી.એસ.પી., નગર વિકાસ ખાતુ  
સને ૨૦૨૨-૨૩

માહિતી અધિકાર અધિનિયમ ૨૦૦૫ની  
કલમ ૪(૧) અન્વયે

અમદાવાદ મ્યુનિસિપલ કોર્પોરેશન  
બી.પી.એસ.પી., નગર વિકાસ ખાતુ  
પ્રોએક્ટીવ ડિસ્ક્લોઝર

# અમદાવાદ મ્યુનિસિપલ કોર્પોરેશન

## મહાનગર સેવા સદન

નગર વિકાસ ખાતુ, બિલ્ડીંગ પ્લાન સ્કુટીની પુલ

સરનામુ:-૩૦૧, ત્રીજો માળ, મલ્ટીલેવલ કાર પાર્કિંગ કોમ્પ્લેક્સ, નવરંગપુરા બસ સ્ટેન્ડની બાજુમાં, નવરંગપુરા, અમદાવાદ. ઈ-મેઇલ:- [tdobpsp@ahmedabadcity.gov.in](mailto:tdobpsp@ahmedabadcity.gov.in)

### ડેપ્યુટી મ્યુનિસિપલ કમિશનરશ્રીની કચેરી

આઈ.કે.પટેલ

ડે. મ્યુનિ. કમિશનરશ્રી(યુ.ડી.)

ઈ-મેઇલ : [ikpatel@ahmedabadcity.gov.in](mailto:ikpatel@ahmedabadcity.gov.in)

ફોન નંબર

ઓફીસ: ૨૫૩૫૦૬૦૬, ૨૫૩૯૧૮૧૧,

Ext.-૪૦૮

### નગર વિકાસ ખાતુ(મધ્યસ્થ કચેરી)

શ્રી રાજેશ જી. પટેલ

(નગર વિકાસ અધિકારીશ્રી)

ઈ-મેઇલ : [tdobpsp@ahmedabadcity.gov.in](mailto:tdobpsp@ahmedabadcity.gov.in)

શ્રી જય આર. ધંધુકીયા

(ઇન્ચાર્જ નાયબ નગર વિકાસ અધિકારી અને અપીલ અધિકારીશ્રી)

આસી. એસ્ટેટ ઓફીસર/આસી. ટી. ડી. ઓ.

૧. શ્રી મિનેષભાઈ ત્રિપાઠી

મોબાઇલ નં. ૯૦૯૯૦૮૩૨૧૭

૨. શ્રી હેમાબેન શાકય

મોબાઇલ નં. ૭૫૬૭૮૮૯૯૭૨

૩. શ્રી કિરીટકુમાર સિણોજીયા

મોબાઇલ નં. ૬૩૫૯૬૦૦૫૬૩

૪. શ્રી કૌશિકભાઈ પટેલ

મોબાઇલ નં. ૯૮૨૫૮૨૨૮૨૮

# વહીવટી માળખું

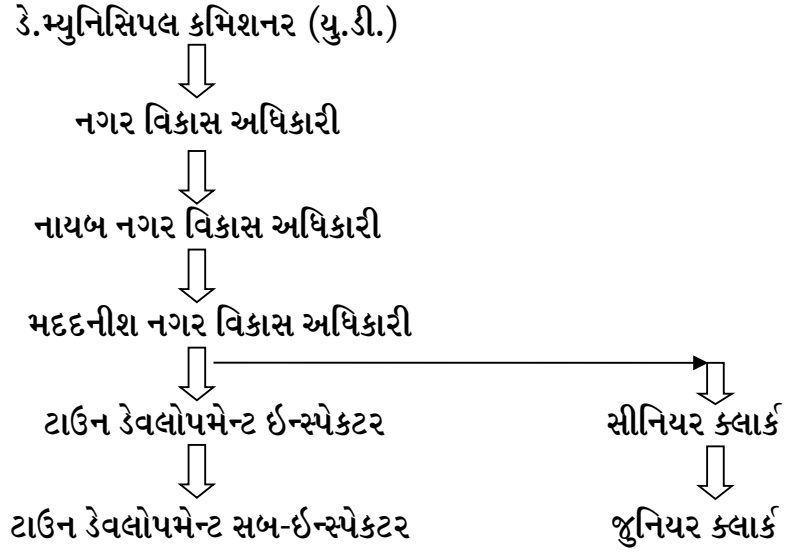

બી.પી.એસ.પી., નગર વિકાસ ખાતા દ્વારા નીચે જણાવેલ બાબતોને લગતી અરજીઓ સંબંધે કાર્યવાહી કરવામાં આવે છે :-

- અમદાવાદ મ્યુનિસિપલ કોર્પોરેશન દ્વારા જુની તથા નવી હદમાં આવેલ ટી.પી. સ્કીમ વિસ્તાર, ગામતળ અને નોન ટી.પી. સ્કીમ વિસ્તાર સહીત તમામ વિસ્તારમાં નવા તેમજ સુધારા વધારા માટેના બાંધકામની પરવાનગી આપવી.
- જમીન એકત્રીકરણ / વિભાગીકરણની પરવાનગી આપવી.
- બાંધકામના પ્લાન મંજૂર કરાવવા માટે બી.પી.એમ.સી એક્ટની કલમ ૨૫૩, ૨૫૪ ની જોગવાઈ મુજબ માલિકે અ.મ્યુ.કો.ના લાયસન્સદાર એન્જનીયર, સ્ટ્રક્ચરલ એન્જનીયર, કલાર્ક ઓફ વર્ક્સની સહીઓ સાથે નિયત કરેલ અરજી ફોર્મમાં અરજી કરવાની હોય છે.
- જે અરજી સાથે ચેકલીસ્ટ મુજબ તમામ દસ્તાવેજી પુરાવાઓ/ અભિપ્રાયો તેમજ બિલ્ડીંગ પ્લાન રજૂ કરવાના હોય છે.
- રજૂ કરેલ પ્લાન સંદર્ભે કોઈ વાંધા અરજીઓ હોય તો તે ધ્યાને લઈ ઝોન કક્ષાએથી કાર્યવાહી કરી નિર્ણય લેવામાં આવે છે.
- રજૂ કરેલ પ્લાન અનુસંધાને “ટી.ડી.ઓ જી.આઈ.એસ.” સોફ્ટવેરમાં ઈન્વર્ડ સેક્શન દ્વારા દસ્તાવેજી પુરાવા તથા પ્લાન મુજબની વિગતો સોફ્ટવેર દ્વારા ચકાસણી કરવામાં આવે છે.
- ચકાસણી થયા બાદ સોફ્ટવેર દ્વારા પ્લાન ઈન્વર્ડ વખતે ભરવાની થતી ફી/ચાર્જસ/ડિપોઝીટ ગણતરી થાય તે ફી/ ચાર્જસ/ડિપોઝીટ ભર્યા બાદ સદર તમામ વિગતો સાથેની અરજી સ્ક્રુટીની વિભાગમાં મોકલવામાં આવે છે.
- જ્યાં સ્ક્રુટીની વિભાગના ચેકલીસ્ટ મુજબ રજૂ કરેલા પ્લાન તેમજ દસ્તાવેજી પુરાવાની ચકાસણી થાય છે.
- ચકાસણી દરમ્યાન ઉપસ્થિત થયેલ વાંધાઓની પ્લાન રજૂ કરનાર એન્જનીયર દ્વારા સમય મર્યાદામાં જાવકની પુર્તતા થયેથી પ્લાન મંજૂરી અર્થેની ભલામણ કરવામાં આવે છે.
- બિલ્ડીંગ પ્લાન સ્ક્રુટીની પુલ ખાતે બિલ્ડીંગ પ્લાન મંજૂર કરવા અંગે સક્ષમ સત્તા મુજબ કાર્યવાહી કરવામાં આવેલ છે.
- ટી.ડી.આર. સર્ટી. ઈશ્યુ કરવાની કામગીરી તથા તે અંતર્ગત ટી.ડી.આર. ખતવવાની કામગીરી.
- આર. ટી. આઈ. અરજીઓ તથા તેને આનુષંગિક કામગીરી.
- કોર્ટ કેસો તથા તેને આનુષંગિક કામગીરી.
- MC/Dy. MC, MP/MLA ને લગતા પ્રશ્નો તથા જવાબો, સરકારી પત્રો તથા તેને આનુષંગિક કામગીરી.
- અ.મ્યુ.કો ની બજેટ બેઠકને લગતા પ્રશ્નોને લગતી કામગીરી.
- સી.જી.ડી.સી.આરની જોગવાઈ અને તેને લગતા અભિપ્રાય
- CM/Dy. CM, CPgrams ના પત્રોની કામગીરી
- સરકારી પત્રો/અન્ય પત્રો અંગેની કામગીરી.
- સ્ટેન્ડીંગ કમીટીના એજન્ડા, મ્યુ. જનરલ બોર્ડનાં એજન્ડા વિગેરે આનુષંગિક કામગીરી.
- વાયબ્રન્ટ ગુજરાત અન્વયેની કામગીરી.

## બી.પી.એસ.પી., નગર વિકાસ ખાતુ

ક્રમ	નામ	હોદ્દો	મોબાઈલ નંબર
૧	શ્રી રાજેશભાઈ જી. પટેલ	નગર વિકાસ અધિકારીશ્રી	૯૩૨૭૫ ૪૫૮૦૭
૨	શ્રી જય આર. ધંધુકીયા	ઈ.ચા. નાયબ નગર વિકાસ અધિકારી	૯૭૧૨૯૬૭૦૬૨
૩	શ્રી મીનેષભાઈ ત્રિપાઠી	આસી.ટી.ડી.ઓ.	૯૦૯૯૦૮૩૨૧૭
૩	શ્રી કિરીટકુમાર સિણોજીયા	આસી.ટી.ડી.ઓ.	૬૩૫૯૬૦૦૫૬૩
૪	શ્રી હેમાબેન શાક્ય	આસી.ટી.ડી.ઓ.	૭૫૬૭૮૮૯૮૭૨
૫	શ્રી કૌશિકભાઈ પટેલ	આસી.ટી.ડી.ઓ.	૯૮૨૫૮૨૨૮૨૮
૬	શ્રી ભરતભાઈ પટેલ	ટી.ડી.આઈ.	૯૫૭૪૧૭૨૦૫૪
૪	શ્રી દર્શનભાઈ સંઘવી	ટી.ડી.આઈ.	૭૦૬૯૦૪૦૮૬૩
૫	શ્રી ભાવેશભાઈ શાહ	ટી.ડી.આઈ.	૯૮૭૯૮૪૫૬૯૮
૬	શ્રી રોનકભાઈ દલાલ	ટી.ડી.આઈ.	૯૪૨૬૦૨૨૭૮૮
૭	શ્રી જયભાઈ ભાવસાર	ટી.ડી.આઈ.	૯૮૯૮૭૨૫૬૯૮
૮	શ્રી પ્રેરકભાઈ શાહ	ટી.ડી.આઈ.	૯૮૭૯૦૪૧૨૨૩
૯	શ્રી કમલેશભાઈ બ્રહ્મભટ્ટ	ટી.ડી.આઈ.	૯૯૭૯૩૧૫૮૬૬
૧૦	શ્રી સોનુબેન ડામોર	ટી.ડી.આઈ.	૭૦૬૯૦૦૬૯૭૬
૧૧	શ્રી હિરેનભાઈ સુથાર	ટી.ડી.એસ. આઈ.	૯૦૩૩૧૮૦૫૦૧
૧૨	શ્રી ભાવિનભાઈ પટેલ	ટી.ડી.એસ. આઈ.	૯૯૯૮૮૬૫૧૩૩
૧૩	શ્રી હિતેષભાઈ ચૌધરી	ટી.ડી.એસ. આઈ.	૮૧૪૧૧૫૭૨૨૪
૧૪	શ્રી દીપભાઈ પટેલ	ટી.ડી.એસ. આઈ.	૭૫૭૩૯૭૭૬૬૧
૧૫	શ્રી યશભાઈ પટેલ	ટી.ડી.એસ. આઈ.	૯૭૩૭૬૫૩૯૭૩
૧૬	શ્રી સખીબેન જોશી	ટી.ડી.એસ. આઈ.	૮૮૬૬૧૦૨૩૮૨
૧૭	શ્રી ચિંતનભાઈ પટેલ	ટી.ડી.એસ. આઈ.	૯૯૧૩૧૬૮૨૭૨
૧૮	શ્રી વિમલભાઈ ચૌધરી	ટી.ડી.એસ. આઈ.	૮૩૦૦૩૪૬૯૮૧
૧૯	શ્રી પાર્થભાઈ વઘાસીયા	ટી.ડી.એસ. આઈ.	૮૪૬૦૬૩૬૩૫૯
૨૦	શ્રી યુવરાજસિંહ ચૌહાણ	ટી.ડી.એસ. આઈ.	૯૪૨૭૨૧૨૦૦૯
૨૧	શ્રી દર્શનભાઈ પંચાલ	ટી.ડી.એસ. આઈ.	૮૨૩૮૭૫૨૦૩૨
૨૨	શ્રી જનકભાઈ ચૌધરી	ક્લાર્ક	૯૦૯૯૬૫૯૩૯૦
૨૩	શ્રી ભાવીનભાઈ પટેલ	ક્લાર્ક	૮૪૮૭૦૦૦૧૫૭

टी-गर्डर अंतर्गत आपेल मंजूरीनी विगतो

SR.NO.	CASE NO.	ELE.WARD	GAMTAL	C.S.NO.	SHEET NO.	ER NAME	SD NAME	CW NAME	USE
1	TG/CZ/270219/T0001	29-JAMALPUR	JAMALPUR-1	1265	85	A V LODHIA	GAUTAM A PANCHAL	RAHUL KHALAS	RESI.
2	TG/CZ/080719/T0003	28-KHADIA	KHADIA-3	3310/B	25	KHALAS RAHUL RAJENDRA	GAUTAM A PANCHAL	RAHUL KHALAS	COM.
3	TG/CZ/030719/T0002	28-KHADIA	KALUPUR-2	599	26	KHALAS RAHUL RAJENDRA	GAUTAM A PANCHAL	RAHUL KHALAS	RESI.
4	TG/CZ/070819/T0006	28-KHADIA	KHADIA-1	808/P+1005	24	KHALAS RAHUL RAJENDRA	GAUTAM A PANCHAL	RAHUL KHALAS	RESI.+COM.
5	TG/CZ/260619/T0007	28-KHADIA	JAMALPUR-2	2231	73	GAUTAM A PANCHAL	GAUTAM A PANCHAL	GAUTAM A PANCHAL	RESI.+COM.
6	TG/CZ/190719/T0005	28-KHADIA	JAMALPUR-2	2230	73	GAUTAM A PANCHAL	GAUTAM A PANCHAL	GAUTAM A PANCHAL	RESI.+COM.
7	TG/CZ/190719/T0004	28-KHADIA	KHADIA-1	387	68	GAUTAM A PANCHAL	GAUTAM A PANCHAL	GAUTAM A PANCHAL	RESI.+COM.
8	TG/CZ/160719/T0008	21-DARIYAPUR	KALUPUR-3	1706	28+35	GAUTAM A PANCHAL	GAUTAM A PANCHAL	GAUTAM A PANCHAL	RESI.+COM.
9	TG/CZ/190719/T0009	28-KHADIA	JAMALPUR-2	294+296	66	GAUTAM A PANCHAL	GAUTAM A PANCHAL	GAUTAM A PANCHAL	COM.
10	TG/CZ/250719/T0010	28-KHADIA	KHADIA-3	148+150	25	GAUTAM A PANCHAL	GAUTAM A PANCHAL	GAUTAM A PANCHAL	RESI.
11	TG/CZ/150319/T0011	28-KHADIA	KALUPUR-2	4719	26	ABHISHEK KOSHTI	GAUTAM A PANCHAL	ABHISHEK KOSHTI	RESI.
12	TG/CZ/120719/T0013	28-KHADIA	KHADIA-2	2317	81	PATEL VISHAL R	GAUTAM A PANCHAL	PATEL VISHAL R	RESI.+COM.
13	TG/CZ/220819/T0014	28-KHADIA	KHADIA-1	2155	68	GAUTAM A PANCHAL	GAUTAM A PANCHAL	GAUTAM A PANCHAL	RESI.
14	TG/CZ/140819/T0017	28-KHADIA	JAMALPUR-2	491	74	ABHISHEK KOSHTI	GAUTAM A PANCHAL	ABHISHEK KOSHTI	RESI.+COM.
15	TG/CZ/140819/T0015	28-KHADIA	KALUPUR-1	841/A	24	CHINTAN PRAJAPATI	NRUPESH TALATI	CHINTAN PRAJAPATI	RESI.+COM.
16	TG/CZ/140819/T0016	28-KHADIA	KALUPUR-1	241	24	CHINTAN PRAJAPATI	NRUPESH TALATI	CHINTAN PRAJAPATI	RESI.+COM.



17	TG/CZ/190719/T0018	28-KHADIA	KALUPUR-2	896	27	GAUTAM A PANCHAL	GAUTAM A PANCHAL	GAUTAM A PANCHAL	COM.
18	TG/CZ/050919/T0012	28-KHADIA	KALUPUR-3	2754	38	GAUTAM A PANCHAL	GAUTAM A PANCHAL	GAUTAM A PANCHAL	COM.
19	TG/CZ/050919/T0020	28-KHADIA	KALUPUR-3	2752	38	GAUTAM A PANCHAL	GAUTAM A PANCHAL	GAUTAM A PANCHAL	COM.
20	TG/CZ/070819/T0019	21-DARIYAPUR	SHAHPUR-2	1101	34	NASIR I NAGORI	NASIR I NAGORI	NASIR I NAGORI	COM.
21	TG/CZ/070819/T0021	28-KHADIA	JAMALPUR-2	309	66	GAUTAM A PANCHAL	GAUTAM A PANCHAL	GAUTAM A PANCHAL	RESI.
22	TG/CZ/070819/T0022	28-KHADIA	JAMALPUR-2	4126	65	GAUTAM A PANCHAL	GAUTAM A PANCHAL	GAUTAM A PANCHAL	COM.
23	TG/CZ/070819/T0023	21-DARIYAPUR	KALUPUR-3	2019	35	GAUTAM A PANCHAL	GAUTAM A PANCHAL	GAUTAM A PANCHAL	RESI.+COM.
24	TG/CZ/171019/T0025	28-KHADIA	JAMALPUR-2	1648	65	GAUTAM A PANCHAL	GAUTAM A PANCHAL	GAUTAM A PANCHAL	COM.
25	TG/CZ/061119/T0024	28-KHADIA	JAMALPUR-2	1825	65	GAUTAM A PANCHAL	GAUTAM A PANCHAL	GAUTAM A PANCHAL	COM.
26	TG/CZ/071119/T0027	28-KHADIA	KALUPUR-2	910	27	GAUTAM A PANCHAL	GAUTAM A PANCHAL	GAUTAM A PANCHAL	RESI.
27	TG/CZ/161019/T0028	28-KHADIA	KHADIA-3	618	25	GAUTAM A PANCHAL	GAUTAM A PANCHAL	GAUTAM A PANCHAL	RESI.+COM.
28	TG/CZ/300819/T0030	28-KHADIA	JAMALPUR-2	3147	66	KHALAS RAHUL RAJENDRA	GAUTAM A PANCHAL	KHALAS RAHUL RAJENDRA	RESI.
29	TG/CZ/231019/T0032	28-KHADIA	KALUPUR-2	5105	25	GAUTAM A PANCHAL	GAUTAM A PANCHAL	GAUTAM A PANCHAL	RESI.+COM.
30	TG/CZ/050819/T0033	28-KHADIA	JAMALPUR-2	125	66	KHALAS RAHUL RAJENDRA	GAUTAM A PANCHAL	KHALAS RAHUL RAJENDRA	COM.
31	TG/CZ/151019/T0031	28-KHADIA	KHADIA-2	3075	81	NASIR I NAGORI	NASIR I NAGORI	NASIR I NAGORI	COM.
32	TG/CZ/300819/T0035	28-KHADIA	KALUPUR-3	10	38	GAUTAM A PANCHAL	GAUTAM A PANCHAL	GAUTAM A PANCHAL	RESI.+COM.
33	TG/CZ/110919/T0036	28-KHADIA	KHADIA-2	2675	81	RAJIV R PATEL	RAJIV R PATEL	RAJIV R PATEL	RESI.

34	TG/CZ/111219/T0034	21-DARIYAPUR	SHAHPUR-1	3602	33	NASIR I NAGORI	NASIR I NAGORI	NASIR I NAGORI	COM.
35	TG/CZ/260619/T0039	28-KHADIA	KALUPUR-2	5019	25	DILSHADAHMAD MOMIN	A Y CHHIPA	M A SHAIKH	COM.
36	TG/CZ/150719/T0026	28-KHADIA	KHADIA-1	4224	83	KHALAS RAHUL RAJENDRA	GAUTAM A PANCHAL	KHALAS RAHUL RAJENDRA	RESI.+COM.
37	TG/CZ/040120/T0037	28-KHADIA	KHADIA-1	2098	68	CHINTAN PRAJAPATI	NRUPESH TALATI	CHINTAN PRAJAPATI	COM.
38	TG/CZ/121219/T0040	28-KHADIA	KALUPUR-1	435	25	KHALAS RAHUL RAJENDRA	GAUTAM A PANCHAL	KHALAS RAHUL RAJENDRA	RESI.
39	TG/CZ/201219/T0038	28-KHADIA	KHADIA-1	1000	24	CHINTAN PRAJAPATI	NRUPESH TALATI	CHINTAN PRAJAPATI	COM.
40	TG/CZ/170220/T0043	28-KHADIA	JAMALPUR-3	1952	65	GAUTAM A PANCHAL	GAUTAM A PANCHAL	GAUTAM A PANCHAL	RESI.
41	TG/CZ/170220/T0041	28-KHADIA	JAMALPUR-2	468	73	GAUTAM A PANCHAL	GAUTAM A PANCHAL	GAUTAM A PANCHAL	RESI.+COM.
42	TG/CZ/170220/T0042	28-KHADIA	KHADIA-1	3602	72	GAUTAM A PANCHAL	GAUTAM A PANCHAL	GAUTAM A PANCHAL	RESI.
43	TG/CZ/171019/T0045	28-KHADIA	KHADIA-2	1930/A	83	KHALAS RAHUL RAJENDRA	GAUTAM A PANCHAL	KHALAS RAHUL RAJENDRA	RESI.
44	TG/CZ/230719/T0046	21-DARIYAPUR	DARIAPUR-2	35	18	GAUTAM A PANCHAL	GAUTAM A PANCHAL	GAUTAM A PANCHAL	RESI.+COM.
45	TG/CZ/030218/T0047	28-KHADIA	KHADIA-1	111/P	11	GAUTAM A PANCHAL	GAUTAM A PANCHAL	GAUTAM A PANCHAL	RESI.+COM.
46	TG/CZ/040120/T0044	28-KHADIA	JAMALPUR-2	3549	66	KHALAS RAHUL RAJENDRA	GAUTAM A PANCHAL	KHALAS RAHUL RAJENDRA	COM.
47	TG/CZ/300919/T0029	21-DARIYAPUR	DARIAPUR-1	2927	15	NASIR I NAGORI	NASIR I NAGORI	NASIR I NAGORI	RESI.
48	TG/CZ/170220/T0049	28-KHADIA	KHADIA-3	2149	66	GAUTAM A PANCHAL	GAUTAM A PANCHAL	GAUTAM A PANCHAL	RESI.+COM.
49	TG/CZ/160720/T0050	28-KHADIA	KHADIA-3	2683	67	GAUTAM A PANCHAL	GAUTAM A PANCHAL	GAUTAM A PANCHAL	RESI.
50	TG/CZ/160720/T0051	28-KHADIA	KHADIA-1	4110	83	GAUTAM A PANCHAL	GAUTAM A PANCHAL	GAUTAM A PANCHAL	RESI.

51	TG/CZ/271119/T0052	28-KHADIA	KHADIA-1	2439/C	71	CHINTAN PRAJAPATI	NRUPESH TALATI	CHINTAN PRAJAPATI	RESI.+COM.
52	TG/CZ/210820/T0055	29-JAMALPUR	JAMALPUR-3	6791/A	86	NASIR I NAGORI	NASIR I NAGORI	NASIR I NAGORI	RESI.
53	TG/CZ/160720/T0054	21-DARIYAPUR	DARIAPUR-2	144	30	GAUTAM A PANCHAL	GAUTAM A PANCHAL	GAUTAM A PANCHAL	RESI.
54	TG/CZ/080519/T0056	28-KHADIA	KHADIA-1	1114 (1114+1115)	24	KHALAS RAHUL RAJENDRA	GAUTAM A PANCHAL	KHALAS RAHUL RAJENDRA	RESI.+COM.
	TG/CZ/120620/T0053	21-DARIYAPUR	KALUPUR-3	1707	28+35	ABHISHEK KOSHTI	A Y CHHIPA	ABHISHEK KOSHTI	COM.
56	TG/CZ/160720/T0060	28-KHADIA	KHADIA-2	643	82	GAUTAM A PANCHAL	GAUTAM A PANCHAL	GAUTAM A PANCHAL	RESI.
57	TG/CZ/110320/T0063	21-DARIYAPUR	SHAHPUR-2	621	35	CHINTAN PRAJAPATI	NRUPESH TALATI	CHINTAN PRAJAPATI	COM.
58	TG/CZ/040820/T0057	28-KHADIA	KHADIA-3	490 (490+491)	25	GAUTAM A PANCHAL	GAUTAM A PANCHAL	GAUTAM A PANCHAL	COM.
59	TG/CZ/040820/T0058	28-KHADIA	KHADIA-3	492	25	GAUTAM A PANCHAL	GAUTAM A PANCHAL	GAUTAM A PANCHAL	RESI.+COM.
60	TG/CZ/170220/T0059	28-KHADIA	JAMALPUR-2	3423	66	GAUTAM A PANCHAL	GAUTAM A PANCHAL	GAUTAM A PANCHAL	COM.
61	TG/CZ/040320/T0061	28-KHADIA	JAMALPUR-2	29	25	GAUTAM A PANCHAL	GAUTAM A PANCHAL	GAUTAM A PANCHAL	RESI.+COM.
62	TG/CZ/040820/T0062	28-KHADIA	JAMALPUR-2	103	66	GAUTAM A PANCHAL	GAUTAM A PANCHAL	GAUTAM A PANCHAL	RESI.+COM.
63	TG/CZ/191219/T0066	29-JAMALPUR	RAIKHAD-2	4747, 4748,4749/B-1	64	PATHAN ANWARKHAN SUBEKHAN	PATHAN ANWARKHAN SUBEKHAN	PATHAN ANWARKHAN SUBEKHAN	RESI.+COM.
64	TG/CZ/230920/T0065	21-DARIYAPUR	DARIAPUR-1	2762	15	GAUTAM A PANCHAL	GAUTAM A PANCHAL	GAUTAM A PANCHAL	COM.
65	TG/CZ/200120/T0048	29-JAMALPUR	SHAHPUR-2	2293, 6749	40	PATHAN ANWARKHAN SUBEKHAN	PATHAN ANWARKHAN SUBEKHAN	PATHAN ANWARKHAN SUBEKHAN	RESI.+COM.
66	TG/CZ/271020/T0068	28-KHADIA	KALUPUR-1	1921	24	CHINTAN S PRAJAPATI	NRUPESH TALATI	CHINTAN S PRAJAPATI	RESI.

67	TG/CZ/230719/T0064	28-KHADIA	JAMALPUR-2	2985	73	NASIR I NAGORI	NASIR I NAGORI	NASIR I NAGORI	COM.
68	TG/CZ/160920/T0067	28-KHADIA	KALUPUR-2	1751	22	GAUTAM A PANCHAL	GAUTAM A PANCHAL	GAUTAM A PANCHAL	COM.
69	TG/CZ/071120/T0069	21-DARIYAPUR	DARIAPUR-1	2759	26	GAUTAM A PANCHAL	GAUTAM A PANCHAL	GAUTAM A PANCHAL	RESI.+COM.
70	TG/CZ/220819/T0070	28-KHADIA	KHADIA-3	2901 (2901 TO 2904+ 2905/B)	67	GAUTAM A PANCHAL	GAUTAM A PANCHAL	GAUTAM A PANCHAL	RESI.+COM.
71	TG/CZ/201020/T0071	29-JAMALPUR	JAMALPUR-3	5296	80	HARUN F. BALLUWALA	PATHAN ANWARKHAN SUBEKHAN	HARUN F. BALLUWALA	RESI.
72	TG/CZ/110919/T0072	28-KHADIA	KHADIA-1	270	11	GAUTAM A PANCHAL	GAUTAM A PANCHAL	GAUTAM A PANCHAL	COM.
73	TG/CZ/190819/T0073	28-KHADIA	KHADIA-3	128 (128, 132, 133, 134)	25	GAUTAM A PANCHAL	GAUTAM A PANCHAL	GAUTAM A PANCHAL	COM.
74	TG/CZ/021120/T0074	21-DARIYAPUR	DARIAPUR-1	45 (45, 46, 47,49)	18	GAUTAM A PANCHAL	GAUTAM A PANCHAL	GAUTAM A PANCHAL	RESI.+COM.
75	TG/CZ/170919/T0075	28-KHADIA	KHADIA-3	2839	72	GAUTAM A PANCHAL	GAUTAM A PANCHAL	GAUTAM A PANCHAL	RESI.+COM.
76	TG/CZ/040920/T0076	28-KHADIA	KHADIA-1	255	11	GAUTAM A PANCHAL	GAUTAM A PANCHAL	GAUTAM A PANCHAL	RESI.
77	TG/CZ/010121/T0078	28-KHADIA	JAMALPUR-2	138	66	CHINTAN S PRAJAPATI	NRUPESH TALATI	CHINTAN S PRAJAPATI	RESI.
78	TG/CZ/111220/T0080	28-KHADIA	KHADIA-1	653	24	PATEL VISHAL R	A Y CHHIPA	PATEL VISHAL R	COM.
79	TG/CZ/111220/T0081	28-KHADIA	KALUPUR-2	680+681	26	PATEL VISHAL R	A Y CHHIPA	PATEL VISHAL R	RESI.+COM.
80	TG/CZ/241220/T0079	28-KHADIA	JAMALPUR-2	4214	38	NASIR I NAGORI	NASIR I NAGORI	NASIR I NAGORI	COM.
81	TG/CZ/141020/T0085	28-KHADIA	KALUPUR-2	1390 (1390+1391)	26+27	CHIRAG BABULAL CHAVDA	NRUPESH TALATI	CHIRAG BABULAL CHAVDA	COM.
82	TG/CZ/191020/T0082	28-KHADIA	KHADIA-1	3184	68	CHIRAG BABULAL CHAVDA	NRUPESH TALATI	CHIRAG BABULAL CHAVDA	RESI.

83	TG/CZ/081020/T0083	28-KHADIA	KHADIA-1	189	68	KHALAS RAHUL RAJENDRA	A Y CHHIPA	KHALAS RAHUL RAJENDRA	RESI.+COM.
84	TG/CZ/131020/T0084	28-KHADIA	KHADIA-1	1821	68	KHALAS RAHUL RAJENDRA	A Y CHHIPA	KHALAS RAHUL RAJENDRA	RESI.+COM.
85	TG/CZ/160920/T0086	28-KHADIA	KHADIA-3	709	25	CHIRAG BABULAL CHAVDA	NRUPESH TALATI	CHIRAG BABULAL CHAVDA	RESI.
86	TG/CZ/190121/T0087	21-DARIYAPUR	DARIAPUR-1	3336	14	ABHISHEK KOSHTI	A Y CHHIPA	ABHISHEK KOSHTI	RESI.
87	TG/CZ/190121/T0088	21-DARIYAPUR	DARIAPUR-1	3332	14	ABHISHEK KOSHTI	A Y CHHIPA	ABHISHEK KOSHTI	COM.
88	TG/CZ/281220/T0089	21-DARIYAPUR	DARIAPUR-2	952	33	CHIRAG BABULAL CHAVDA	NRUPESH TALATI	CHIRAG BABULAL CHAVDA	RESI.
89	TG/CZ/120121/T0090	28-KHADIA	KALUPUR-2	1474	26	CHIRAG BABULAL CHAVDA	NRUPESH TALATI	CHIRAG BABULAL CHAVDA	RESI.+COM.
90	TG/CZ/160920/T0077	28-KHADIA	JAMALPUR-2	3034	73	CHIRAG BABULAL CHAVDA	NRUPESH TALATI	CHIRAG BABULAL CHAVDA	RESI.+COM.
91	TG/CZ/031017/T0091	28-KHADIA	KHADIA-1	2729	71	CHIRAG BABULAL CHAVDA	NRUPESH TALATI	CHIRAG BABULAL CHAVDA	RESI.+COM.
92	TG/CZ/020321/T0092	21-DARIYAPUR	SHAHPUR-2	338	35	CHIRAG BABULAL CHAVDA	NRUPESH TALATI	CHIRAG BABULAL CHAVDA	RESI.+COM.
93	TG/CZ/050221/T0093	28-KHADIA	JAMALPUR-2	606/B/4	74	NASIR I NAGORI	NASIR I NAGORI	NASIR I NAGORI	COM.
94	TG/CZ/020321/T0094	28-KHADIA	KALUPUR-1	582	24	KHALAS RAHUL RAJENDRA	A Y CHHIPA	KHALAS RAHUL RAJENDRA	COM.
95	TG/CZ/060720/T0096	28-KHADIA	JAMALPUR-2	1779	65	ABHISHEK KOSHTI	A Y CHHIPA	ABHISHEK KOSHTI	Resi.
96	TG/CZ/190221/T0095	28-KHADIA	KALUPUR-1	1677	22	KHALAS RAHUL RAJENDRA	A Y CHHIPA	KHALAS RAHUL RAJENDRA	Resi.

97	TG/CZ/271020/T0097	28-KHADIA	KHADIA-1	3035	68	KHALAS RAHUL RAJENDRA	A Y CHHIPA	KHALAS RAHUL RAJENDRA	RESI.+COM.
98	TG/CZ/030621/T0098	21-DARIYAPUR	DARIAPUR-2	3574 (3574+3603)	30	CHIRAG BABULAL CHAVDA	NRUPESH TALATI	CHIRAG BABULAL CHAVDA	RESI.+COM.
99	TG/CZ/310321/T0099	21-DARIYAPUR	KALUPUR-3	1763	28	CHIRAG BABULAL CHAVDA	NRUPESH TALATI	CHIRAG BABULAL CHAVDA	Resi.
100	TG/CZ/280521/T0100	28-KHADIA	KHADIA-3	1555/B	66	CHIRAG BABULAL CHAVDA	NRUPESH TALATI	CHIRAG BABULAL CHAVDA	Resi.
101	TG/CZ/030421/T0101	28-KHADIA	KALUPUR-2	366	26	CHIRAG BABULAL CHAVDA	NRUPESH TALATI	CHIRAG BABULAL CHAVDA	Resi.
102	TG/CZ/090721/T0102	28-KHADIA	KALUPUR-3	2675	38	CHIRAG BABULAL CHAVDA	NRUPESH TALATI	CHIRAG BABULAL CHAVDA	COM.
103	TG/CZ/260721/T0103	28-KHADIA	DARIAPUR-1	2755	14	CHIRAG BABULAL CHAVDA	NRUPESH TALATI	CHIRAG BABULAL CHAVDA	COM.
104	TG/CZ/280621/T0104	28-KHADIA	KALUPUR-1	391	25	PATEL VISHAL R	A Y CHHIPA	PATEL VISHAL R	COM.
105	TG/CZ/310321/T0105	28-KHADIA	JAMALPUR-2	3655/A, 3655/B,	66	PATEL VISHAL R	A Y CHHIPA	KHALAS RAHUL RAJENDRA	COM.
106	TG/CZ/140721/T0106	28-KHADIA	RAIKHAD-1	3982	38	ABHISHEK KOSHTI	A Y CHHIPA	ABHISHEK KOSHTI	COM.
107	TG/CZ/200121/T0107	28-KHADIA	KHADIA-3	3060	24	PATEL VISHAL R	A Y CHHIPA	KHALAS RAHUL RAJENDRA	RESI.+COM.
108	TG/CZ/030921/T0108	21-DARIYAPUR	SHAHPUR-2	1175(1175+117 6)	35	CHIRAG BABULAL CHAVDA	NRUPESH TALATI	CHIRAG BABULAL CHAVDA	RESI.+COM.
109	TG/CZ/280621/T0109	17-SHAHPUR	SHAHPUR-3	5183/A	49+50	PATEL VISHAL R	A Y CHHIPA	KHALAS RAHUL RAJENDRA	RESI.+COM.
110	TG/CZ/140721/T0110	29-JAMALPUR	SHAHPUR-2	2397	39	ABHISHEK KOSHTI	A Y CHHIPA	ABHISHEK KOSHTI	RESI.+COM.

111	TG/CZ/040621/T0112	28-KHADIA	KALUPUR-2	4631, 4632, 4633, 4634	26	PATEL VISHAL R	A Y CHHIPA	KHALAS RAHUL RAJENDRA	RESI.+COM.
112	TG/CZ/090621/T0111	21-DARIYAPUR	SHAHPUR-1	3995	45	PATEL VISHAL R	HAARIS M. MAL	KHALAS RAHUL RAJENDRA	RESI.+COM.
113	TG/CZ/260721/T0113	28-KHADIA	KALUPUR-2	1063/B	27	CHIRAG BABULAL CHAVDA	NRUPESH TALATI	CHIRAG BABULAL CHAVDA	Resi.
114	TG/CZ/040921/T0115	28-KHADIA	JAMALPUR-2	229	66	CHIRAG BABULAL CHAVDA	NRUPESH TALATI	DIVYESH S TRIVEDI	Resi.
115	TG/CZ/170921/T0116	21-DARIYAPUR	DARIAPUR-2	1722	29	CHIRAG BABULAL CHAVDA	NRUPESH TALATI	DIVYESH S TRIVEDI	Resi.
116	TG/CZ/280621/T0114	28-KHADIA	JAMALPUR-2	382/A	73	PATEL VISHAL R	A Y CHHIPA	PATEL VISHAL R	COM.
117	TG/CZ/230921/T0122	28-KHADIA	KALUPUR-1	745	23	PATEL VISHAL R	A Y CHHIPA	PATEL VISHAL R	Resi.
118	TG/CZ/270921/T0117	28-KHADIA	KALUPUR-2	1687	22	CHIRAG BABULAL CHAVDA	NRUPESH TALATI	DIVYESH S TRIVEDI	Resi.
119	TG/CZ/020821/T0118	28-KHADIA	KALUPUR-1	212	23	CHIRAG BABULAL CHAVDA	NRUPESH TALATI	CHIRAG BABULAL CHAVDA	Resi.
120	TG/CZ/270921/T0120	21-DARIYAPUR	DARIYAPUR-2	2980	45	CHIRAG BABULAL CHAVDA	NRUPESH TALATI	DIVYESH S TRIVEDI	Resi.
121	TG/CZ/070921/T0121	28-KHADIA	KHADIYA-2	3199	81	CHIRAG BABULAL CHAVDA	NRUPESH TALATI	DIVYESH S TRIVEDI	COMM.
122	TG/CZ/070921/T0123	28-KHADIA	KHADIYA-2	3193/C	81	CHIRAG BABULAL CHAVDA	NRUPESH TALATI	DIVYESH S TRIVEDI	COMM.
123	TG/CZ/030720/T0119	28-KHADIA	KHADIYA-1	4196	82+83	NASIR I NAGORI	NASIR I NAGORI	NASIR I NAGORI	RESI.+COM.

124	TG/CZ/061021/T0125	28-KHADIA	KHADIYA-3	3305	25	PATEL VISHAL R	CHAVDA PARESH M.	PATEL JITENDRA G.	Resi.
125	TG/CZ/061021/T0126	28-KHADIA	KHADIYA-3	3306	25	PATEL VISHAL R	CHAVDA PARESH M.	PATEL JITENDRA G.	Resi.
126	TG/CZ/261021/T0127	28-KHADIA	KALUPUR-2	1412	23	CHIRAG BABULAL CHAVDA	NRUPESH TALATI	DIVYESH S TRIVEDI	Resi.
127	TG/CZ/300921/T0128	28-KHADIA	JAMALPUR-2	467/P	73	PRAJAPATI AJAY	ARVIND T. RAJPUT	ARVIND T. RAJPUT	RESI.+COM.
128	TG/CZ/261021/T0129	28-KHADIA	KHADIA-1	2702	71	CHIRAG BABULAL CHAVDA	NRUPESH TALATI	DIVYESH S TRIVEDI	COMM.
129	TG/CZ/271221/T0130	28-KHADIA	KHADIA-3	2708	67	CHIRAG BABULAL CHAVDA	NRUPESH TALATI	CHIRAG BABULAL CHAVDA	COMM.
130	TG/CZ/271221/T0131	28-KHADIA	KHADIA-2	1877	73	CHIRAG BABULAL CHAVDA	NRUPESH TALATI	DIVYESH S TRIVEDI	RESI.
131	TG/CZ/170921/T0132	28-KHADIA	KHADIA-1	418	68	CHIRAG BABULAL CHAVDA	NRUPESH TALATI	DIVYESH S TRIVEDI	COMM.
132	TG/CZ/180122/T0133	28-KHADIA	KHADIA-1	2488/B+2489	83	CHIRAG BABULAL CHAVDA	NRUPESH TALATI	NIRAV SUTHAR	RESI.
133	TG/CZ/061021/T0124	28-KHADIA	KALUPUR-1	460(460+540+541+545/A)	25	CHIRAG BABULAL CHAVDA	NRUPESH TALATI	DIVYESH S TRIVEDI	RESI.+COM.
134	TG/CZ/010222/T0135	28-KHADIA	KHADIA-3	2062/A	66	PATEL VISHAL R	CHAVDA PARESH M.	PATEL JITENDRA G.	Resi.
135	TG/CZ/010222/T0137	21-DARIYAPUR	DARIYAPUR-2	1365/B	30	CHIRAG BABULAL CHAVDA	NRUPESH TALATI	NIRAV SUTHAR	RESI.
136	TG/CZ/050122/T0136	28-KHADIA	KHADIYA-3	2396	67	PATEL JITENDRA G.	CHAVDA PARESH M.	PATEL JITENDRA G.	RESI.



137	TG/CZ/010222/T0139	28-KHADIA	KALUPUR-2	731, 732	26	PATEL JITENDRA G.	CHAVDA PARESH M.	PATEL JITENDRA G.	RESI.+COM.
138	TG/CZ/270921/T0134	28-KHADIA	KHADIYA-2	2248	81	PRAJAPATI AJAY	ARVIND T. RAJPUT	ARVIND T. RAJPUT	RESI.+COM.
139	TG/CZ/010222/T0140	21-DARIYAPUR	KALUPUR-3	1603	28	CHIRAG BABULAL CHAVDA	NRUPESH TALATI	NIRAVKUMAR VISHNUBHAI SUTHAR	COMM.
140	TG/CZ/210222/T0141	21-DARIYAPUR	SHAHPUR-1	4509	33	NIRAVKUMAR VISHNUBHAI SUTHAR	NRUPESH TALATI	NIRAVKUMAR VISHNUBHAI SUTHAR	RESI.
141	TG/CZ/090721/T0142	28-KHADIA	KALUPUR-1	945	23	CHIRAG BABULAL CHAVDA	NRUPESH TALATI	CHIRAG BABULAL CHAVDA	RESI.
142	TG/CZ/210222/T0145	28-KHADIA	KALUPUR-1	1895	23	NIRAVKUMAR VISHNUBHAI SUTHAR	NRUPESH TALATI	NIRAVKUMAR VISHNUBHAI SUTHAR	RESI.
143	TG/CZ/210222/T0146	28-KHADIA	KHADIA-1	2273, 2274	68	DIVYESH S TRIVEDI	NRUPESH TALATI	NIRAVKUMAR VISHNUBHAI SUTHAR	RESI.
144	TG/CZ/210222/T0147	28-KHADIA	JAMALPUR-2	2289	73	DIVYESH S TRIVEDI	NRUPESH TALATI	NIRAVKUMAR VISHNUBHAI SUTHAR	COMM.
145	TG/CZ/270921/T0148	29-JAMALPUR	RAIKHAD-2	5496/B	78	CHIRAG BABULAL CHAVDA	NRUPESH TALATI	DIVYESH S TRIVEDI	RESI.
146	TG/CZ/010222/T0149	28-KHADIA	KHADIA-1	287	11	CHIRAG BABULAL CHAVDA	NRUPESH TALATI	NIRAVKUMAR VISHNUBHAI SUTHAR	RESI.+COM.
147	TG/CZ/010222/T0138	28-KHADIA	KHADIYA-2	2009	73	DIVYESH S TRIVEDI	NRUPESH TALATI	NIRAVKUMAR VISHNUBHAI SUTHAR	RESI.
148	TG/CZ/130821/T0143	28-KHADIA	KALUPUR-2	198	26	CHIRAG BABULAL CHAVDA	NRUPESH TALATI	CHIRAG BABULAL CHAVDA	RESI.

149	TG/CZ/010222/T0144	28-KHADIA	KALUPUR-1	1586	23	DIVYESH S TRIVEDI	NRUPESH TALATI	DIVYESH S TRIVEDI	RESI.+COM.
150	TG/CZ/090720/T0150	21-DARIYAPUR	DARIAPUR-2	1738	28+29	NASIR I NAGORI	NASIR I NAGORI	NASIR I NAGORI	RESI.+COM.
151	TG/CZ/140322/T0151	28-KHADIA	KALUPUR-1	299	24	NIRAVKUMAR VISHNUBHAI SUTHAR	NRUPESH TALATI	PRINCE BALDEVBHAI DELOLIYA	COMM.
152	TG/CZ/280222/T0152	28-KHADIA	KHADIA-1	2584	83	PATEL JITENDRA G.	CHAVDA PARESH M.	PATEL JITENDRA G.	RESI.+COM.
153	TG/CZ/210222/T0153	28-KHADIA	KHADIA-1	3373	68	NIRAVKUMAR VISHNUBHAI SUTHAR	NRUPESH TALATI	NIRAVKUMAR VISHNUBHAI SUTHAR	RESI.
154	TG/CZ/260721/T0154	28-KHADIA	KALUPUR-2	2169/B	21	KHELAN B PARMAR	KHELAN B PARMAR	CHINTAN S PRAJAPATI	RESI.
155	TG/CZ/020821/T0155	21-DARIYAPUR	DARIAPUR-2	954(954+1294+1295+1296+1297)	33	CHIRAG BABULAL CHAVDA	NRUPESH TALATI	CHIRAG BABULAL CHAVDA	RESI.
156	TG/CZ/140322/T0156	28-KHADIA	JAMALPUR-2	468+469	73	DIVYESH J. TRIVEDI	NRUPESH TALATI	PRINCE DELOLIYA	MIX
157	TG/CZ/180122/T0157	28-KHADIA	JAMALPUR-2	433+456+457	66+73	CHIRAG BABULAL CHAVDA	NRUPESH TALATI	NIRAVKUMAR VISHNUBHAI SUTHAR	MIX
158	TG/CZ/070322/T0158	28-KHADIA	KHADIA-1	778	24	JITENDRA G. PATEL	CHAVDA PARESH	JITENDRA G. PATEL	RESI.
159	TG/CZ/070322/T0159	28-KHADIA	KHADIA-3	471	25	JITENDRA G. PATEL	CHAVDA PARESH	JITENDRA G. PATEL	COM.
160	TG/CZ/070322/T0160	28-KHADIA	KHADIA-3	472	25	JITENDRA G. PATEL	CHAVDA PARESH	JITENDRA G. PATEL	COM.
161	TG/CZ/210222/T0161	28-KHADIA	JAMALPUR-2	199+200	66	CHIRAG BABULAL CHAVDA	NRUPESH TALATI	NIRAVKUMAR V. SUTHAR	MIX
162	TG/CZ/080422/T0162	21-DARIYAPUR	DARIAPUR-2	2335	29	PATEL VISHAL R	CHAVDA PARESH	MANSI S RANA	MIX

163	TG/CZ/080422/T0163	28-KHADIA	KHADIA-3	2132	66	DIVYESH J. TRIVEDI	NRUPESH TALATI	PRINCE DELOLIYA	MIX
164	TG/CZ/210222/T0164	29-JAMALPUR	SHAHPUR-3	3896, 3897	54	CHIRAG BABULAL CHAVDA	NRUPESH TALATI	NIRAVKUMAR V. SUTHAR	RESI.
165	TG/CZ/250522/T0165	28-KHADIA	KALUPUR-1	405,406,407	25	VISHAL R PATEL	PARESH M CHAVDA	JITENDRA G. PATEL	COMM.
166	TG/CZ/250522/T0166	21-DARIYAPUR	DARIYAPUR-2	910	33	NASIR I NAGORI	NASIR I NAGORI	NASIR I NAGORI	MIX
167	TG/CZ/250522/T0167	21-DARIYAPUR	KALUPUR-3	1939	35	DIVYESH J. TRIVEDI	NRUPESH TALATI	PRINCE DELOLIYA	RESI.
168	TG/CZ/250522/T0168	21-DARIYAPUR	DARIYAPUR-1	655	19	DIVYESH J. TRIVEDI	NRUPESH TALATI	PRINCE DELOLIYA	RESI.
169	TG/CZ/250522/T0169	28-KHADIA	KHADIYA-1	2493	83	NIRAVKUMAR V. SUTHAR	NRUPESH TALATI	PRINCE DELOLIYA	COMM.
170	TG/CZ/250522/T0170	28-KHADIA	KALUPUR-2	5105	25	DIVYESH S TRIVEDI	NRUPESH TALATI	PRINCE DELOLIYA	MIX
171	TG/CZ/250522/T0171	28-KHADIA	KHADIA-1	1800+1804	68	NIRAVKUMAR V SUTHAR	NRUPESH TALATI	CHINTAN S PRAJAPATI	RESI.
172	TG/CZ/250522/T0172	28-KHADIA	KHADIA-3	2026	66	CHIRAG BABULAL CHAVDA	NRUPESH TALATI	NIRAVKUMAR V. SUTHAR	COM.
173	TG/CZ/260722/T0173	28-KHADIA	KHADIA-3	852	66	DIVYESH S TRIVEDI	NRUPESH TALATI	CHINTAN S PRAJAPATI	COMM.
174	TG/CZ/030822/T0174	28-KHADIA	KHADIA-3	3299	25	VISHAL R.PATEL	PARESH M. CHAVDA	MANSHI S.RANA	RESI.
175	TG/CZ/030822/T0175	28-KHADIA	RAIKHAD-2	4008	38	VISHAL R.PATEL	PARESH M. CHAVDA	VISHAL PATEL	COMM.
176	TG/CZ/030822/T0176	28-KHADIA	KHADIA-1	3364	68	VISHAL R.PATEL	PARESH M. CHAVDA	RAHUL KHALAS	RESI.
177	TG/CZ/030822/T0177	21-DARIYAPUR	DARIYAPUR-2	3037	30	VISHAL R.PATEL	PARESH M. CHAVDA	MANSI S RANA	MIX
178	TG/CZ/030822/T0178	28-KHADIA	KALUPUR-1	1362/A, B, C	23	VISHAL R.PATEL	PARESH M. CHAVDA	RAHUL KHALAS	MIX

179	TG/CZ/030822/T0179	28-KHADIA	KALUPUR-1	974	23	ABHISHEK KOSHTI	KHELAN B PARMAR	ABHISHEK KOSHTI	R
180	TG/CZ/030822/T0180	28-KHADIA	KHADIA-3	3239	25	CHINTAN PRAJAPATI	NRUPESH TALATI	CHINTAN PRAJAPATI	R
181	TG/CZ/240822/T0181	28-KHADIA	JAMALPUR-2	220	66	NIRAVKUMAR V. SUTHAR	NRUPESH TALATI	CHANDRESH M. CHAWDA	R
182	TG/CZ/041120/T0182	28-KHADIA	KHADIA-3	24	25	NASIR I NAGORI	NASIR I NAGORI	NASIR I NAGORI	RESI.
183	TG/CZ/240822/T0183	28-KHADIA	JAMALPUR-2	1738 ,1747 , 1739	65	NIRAVKUMAR V. SUTHAR	NRUPESH TALATI	CHANDRESH CHAVDA	RESI.
184	TG/CZ/300522/T0184	28-KHADIA	JAMALPUR-2	4150	38+65	RAJENDRAKUMAR P. NIRMAL	ARVIND T. RAJPUT	ARVIND T. RAJPUT	COMM.
185	TG/CZ/020622/T0185	28-KHADIA	KALUPUR-2	1734/A+1734/B	22+23	JITENDRA G. PATEL	PARESH M CHAVDA	JITENDRA G. PATEL	COMM.
186	TG/CZ/031022/T0186	28-KHADIA	KHADIYA-3	1940/B	66	VISHAL R. PATEL	PARESH M. CHAVDA	MANSI S RANA	COMM.

મંજુર થયેલ બાંધકામની વિગતો

Sr. No.	Application Number	Election Ward	TP/GAM/GIDC	Plot Number	Site Address	Owner Name	Approval Date	Building Use
1	BLNTI/SZ/050322/CGDCRV/A5799/R0/M1	45 - ISHANPUR	55 - ISANPUR - SOUTH	169	AMC MULTI ACTIVITY CENTRE, ISANPUR ROAD, ISANPUR, AHMEDABAD	AHMEDABAD MUNICIPAL CORPORATION	2022-04-30	Commercial Building
2	BHNTI/NWZ/080621/CGDCRV/A4910/R0/M1	08 - THALTEJ	406 - Bhadaj	115 (BLOCK NO.- 273)	T.P. NO.- 406(BHADAJ), F.P. NO.- 115, BHADAJ, AHMEDABAD.	KANUBHAI N JETHWANI AUTHORIZED PARTNER OF SAI DEVELOPER	2021-09-07	Commercial Building
3	BHNTS/NWZ/080621/CGDCRV/A4911/R0/M1	08 - THALTEJ	406 - Bhadaj	115 (BLOCK NO.- 273)	T.P. NO.- 406(BHADAJ), F.P. NO.- 115, BHADAJ, AHMEDABAD.	KANUBHAI N JETHWANI AUTHORIZED PARTNER OF SAI DEVELOPER	2021-09-07	Residential Building
4	BHNTS/NWZ/150321/CGDCRV/A4692/R0/M1	53 - BODAKDEV(North West)	50 - Bodakdev	295 (MOJE BODAKDEV R.S.NO.- 217/1)	OEUVRE - 2, B/s RAJPATH CLUB, NR.RUDRAKSH BUNGLOWS, BODAKDEV, AHMEDABAD	MADHAV OEUVRE 2 LLP DESIGNATED PARTNER AMIT A PATEL	2021-08-04	Residential Building
5	BLNTS/NWZ/300516/GDR/A6533/R0/M1	20 - JODHPUR	5 - Vejalpur	119 (R.S.NO. 306)	S.P.NO.32/A, YOGASHRAM CO.OP. HOU. SOC. LTD., B/H. MANEKBAUG SOCIETY, AMBAWADI, AHMEDABAD-380015.	CH/SEC. OF YOGASHRAM CO.OP. HOU. SOC. LTD.		Residential Building
6	LTS/EZ/310119/CGDCRV/A1816/M1	48 - RAMOL HATHIJAN	93 - VINZOL-IV	14/2 (R.S.NO.- 103)	OM NAMO GREEN CITY, VINZOL - 4, VINOABABHAVE NAGAR, S.P.RING ROAD, AHMEDABAD - 382445	(1) MAVJIBHAI MAGANBHAI DESAI AND (2) MANIRATNAM BUILDCON LLP DESIGNATED PARTNER HIRENBHAI AMRATBHAI MEWADA	2021-08-31	Residential Building
7	BLNTB/NWZ/080317/GDR/A8182/R0/M1	19 - BODAKDEV	212 - Ambli	44 48 60 61 (BLOCK NO.319, 61, 55, 56)	S.P.NO.11,SHIVALIK GREEN,AMBALI,AHMEDABAD-380058.	CHITRAK SATISHKUMAR SHAH		Residential Building
8	BLNTI/SZ/140721/CGDCRV/A5024/R0/M1	46 - LAMBHA	58 - VATVA OUTFIELD - I	9/1 (R.S.NO.- 468/1, 468/2)	KALASH PRATHNA, OPP.ANUSTHAN UPVAN, NAROL LAMBHA HIGHWAY, VATVA, AHMEDABAD	SAI REALITY PARTNER HASMUKHBHAI DHIRUBHAI NASIT	2021-08-31	Commercial Building
9	BLNTS/SZ/140721/CGDCRV/A5026/R0/M1	46 - LAMBHA	58 - VATVA OUTFIELD - I	9/1 (R.S.NO.- 468/1, 468/2)	KALASH PRATHNA, OPP.ANUSTHAN UPVAN, NAROL LAMBHA HIGHWAY, VATVA, AHMEDABAD	SAI REALITY PARTNER HASMUKHBHAI DHIRUBHAI NASIT	2021-08-31	Residential Building
10	BLNTI/SZ/140721/CGDCRV/A5025/R0/M1	46 - LAMBHA	58 - VATVA OUTFIELD - I	9/1 (R.S.NO.- 468/1, 468/2)	KALASH PRATHNA, OPP.ANUSTHAN UPVAN, NAROL LAMBHA HIGHWAY, VATVA, AHMEDABAD	SAI REALITY PARTNER HASMUKHBHAI DHIRUBHAI NASIT	2021-08-31	Commercial Building
11	BLNGI/CZ/251019/CGDCRV/A2965/R0/M1	28 - KHADIA	70 - JAMALPUR -2 GANTAL	1026, 1031, 1157 TO 1171, 1185 TO 1193	A.M.C. FIRE STATION, DANAPITH, KHAMASA, AHMEDABAD.	AHMEDABAD MUNICIPAL CORPORATION	2021-08-27	Commercial Building
12	BLNTB/NWZ/100519/CGDCRV/A2295/R0/M1	57 - THALTEJ(North West)	1 - Thaltej	47	BUNGLOW NO. - 24/B, NIRANT PARK SOCIETY, THALTEJ ROAD, THALTEJ, AHMEDABAD, 380061	CH./SEC. NIRANT PARK CO.OP.HOU.SOC.LTD.		Residential Building
13	BLNTI/EZ/110119/CGDCRV/A1723/R0/M1	38 - GOMTIPUR	10 - RAKHIAL	28	T.P.10(RAKHIYAL), F.P.NO. - 28, ARBUDAMILL RAKHIAYAL AHMEDABAD	DIRECTOR OF GCCL CONSTRUCTION AND REALITIES LIMITED	2022-02-22	Industrial Building
14	BHNTS/NWZ/141020/CGDCRV/A4073/R0/M1	53 - BODAKDEV(North West)	1/B - Bodakdev	215 (RS NO.333)	KAMESHWAR APPARTMENT, JUDGES BUNGLOW ROAD, BODAKDEV, AHMEDABAD	CH./SEC. OF SATYANARAYAN PRABHU CO. OP. HOU. SOC. LTD.	2021-04-08	Residential Building
15	BHNTS/NWZ/141020/CGDCRV/A4075/R0/M1	53 - BODAKDEV(North West)	1/B - Bodakdev	215 (RS NO.333)	KAMESHWAR APPARTMENT, JUDGES BUNGLOW ROAD, BODAKDEV, AHMEDABAD	CH./SEC. OF SATYANARAYAN PRABHU CO. OP. HOU. SOC. LTD.	2021-04-08	Residential Building
16	BLNTS/WZ/150221/CGDCRV/A4582/R0/M1	30 - PALDI	6 - PALDI	87	2/B, JITENDRA COLONY, OPP. RAMVIHAR SOC., NARAYAN NAGAR ROAD, PALDI, AHMEDABAD	BHAGYA REALITY LIMITED DIRECTOR/AUTHORISED SIGNATORY RAVIKUMAR K. SHAH	2021-04-05	Residential Building

17	BLNTS/WZ/080221/CGDCRV/A4562/R0/M1	10 - S.P.STADIAM	28 - NEW WADAJ	674 (R.S.NO.-546, 547/3)	SAIBABA HEIGHTS, CENTRAL JAIL ROAD, KESHAVNAGAR, SUBHASBRIDGE, AHMEDABAD - 380027	CH./SEC.JIVRAMPARK CO.OP.HOU.SOC.LTD.	2021-04-07	Residential Building
18	BHNTS/WZ/060321/CGDCRV/A4649/R0/M1	09 - NARANPURA	29 - NARANPURA	219+220/1+220/2	INDRAPRASTH SAPTAK, NEAR A.E.C. CROSS ROAD, 132 FEET RING ROAD, NARANPURA, AHMEDABAD.	(1) VIVEK PRAHLADBHAI PATEL, (2) TRUPTIBEN VIVEK PATEL	2021-04-01	Residential Building
19	BHNTS/WZ/060321/CGDCRV/A4650/R0/M1	09 - NARANPURA	29 - NARANPURA	219+220/1+220/2	INDRAPRASTH SAPTAK, NEAR A.E.C. CROSS ROAD, 132 FEET RING ROAD, NARANPURA, AHMEDABAD.	(1) VIVEK PRAHLADBHAI PATEL, (2) TRUPTIBEN VIVEK PATEL	2021-04-01	Residential Building
20	BHNTS/WZ/060321/CGDCRV/A4651/R0/M1	09 - NARANPURA	29 - NARANPURA	219+220/1+220/2	INDRAPRASTH SAPTAK, NEAR A.E.C. CROSS ROAD, 132 FEET RING ROAD, NARANPURA, AHMEDABAD.	(1) VIVEK PRAHLADBHAI PATEL, (2) TRUPTIBEN VIVEK PATEL	2021-04-01	Residential Building
21	BHNTS/WZ/060321/CGDCRV/A4652/R0/M1	09 - NARANPURA	29 - NARANPURA	219+220/1+220/2	INDRAPRASTH SAPTAK, NEAR A.E.C. CROSS ROAD, 132 FEET RING ROAD, NARANPURA, AHMEDABAD.	(1) VIVEK PRAHLADBHAI PATEL, (2) TRUPTIBEN VIVEK PATEL	2021-04-01	Residential Building
22	BHNTS/WZ/060321/CGDCRV/A4653/R0/M1	09 - NARANPURA	29 - NARANPURA	219+220/1+220/2	INDRAPRASTH SAPTAK, NEAR A.E.C. CROSS ROAD, 132 FEET RING ROAD, NARANPURA, AHMEDABAD.	(1) VIVEK PRAHLADBHAI PATEL, (2) TRUPTIBEN VIVEK PATEL	2021-04-01	Residential Building
23	BHNTI/WZ/060321/CGDCRV/A4654/R0/M1	09 - NARANPURA	29 - NARANPURA	219+220/1+220/2	INDRAPRASTH SAPTAK, NEAR A.E.C. CROSS ROAD, 132 FEET RING ROAD, NARANPURA, AHMEDABAD.	(1) VIVEK PRAHLADBHAI PATEL, (2) TRUPTIBEN VIVEK PATEL	2021-04-01	Commercial Building
24	BHNTI/NZ/220221/CGDCRV/A4607/R0/M1	12 - NARODA	109 - Hanspura-Muthia	62 (R.S.NO.- 85)	THE MANGO, NR.SARDAR PARTY PLOT, OPP.LAXMI SKY, S.P.RING ROAD, HANSPURA, AHMEDABAD	TIRMIZI NAEEM SIRAJUDDIN	2021-04-06	Commercial Building
25	BLNTS/WZ/031220/CGDCRV/A4320/R0/M1	04 - SABARMATI	23 - SABARMATI	589	NEAR KARNAVATI NAGAR, OPP. ESI DISPENSARY, AMBIKA NAGAR, ACHER, SABARMATI, AHMEDABAD.	DILIPBAI M. KOTHARI AUTHORIZED PERSON OF SUNBEACH DEVELOPERS LLP	2021-04-19	Residential Building
26	BLNTS/WZ/031220/CGDCRV/A4321/R0/M1	04 - SABARMATI	23 - SABARMATI	589	NEAR KARNAVATI NAGAR, OPP. ESI DISPENSARY, AMBIKA NAGAR, ACHER, SABARMATI, AHMEDABAD.	DILIPBAI M. KOTHARI AUTHORIZED PERSON OF SUNBEACH DEVELOPERS LLP	2021-04-19	Residential Building
27	BLNTS/WZ/120121/CGDCRV/A4502/R0/M1	31 - VASNA	26 - VASNA - NORTH	118	SHAILI APARTMENT, OPP. GOPINATH FLAT, DHARNIDHAR CROSS ROAD, VASNA, AHMEDABAD.	CH./ SEC. OF SHAILI OWNERS ASSOCIATION	2021-04-03	Residential Building
28	BLNTI/NZ/220221/CGDCRV/A4609/R0/M1	12 - NARODA	75 - MUTHIYA-HANSPURA	58 (R.S.NO.- 38)	PUSHKAR RESIDENCY, B/h VIMALPARK SOCIETY, NR.SHANTIKUNJ BUNGLOWS, NARODA DAHEGAM ROAD, HANSPURA, AHMEDABAD	NEELKANTH DEVELOPERS PARTNER PARESHBHAI M PADHARA	2021-04-03	Commercial Building
29	BLNTS/NZ/220221/CGDCRV/A4610/R0/M1	12 - NARODA	75 - MUTHIYA-HANSPURA	58 (R.S.NO.- 38)	PUSHKAR RESIDENCY, B/h VIMALPARK SOCIETY, NR.SHANTIKUNJ BUNGLOWS, NARODA DAHEGAM ROAD, HANSPURA, AHMEDABAD	NEELKANTH DEVELOPERS PARTNER PARESHBHAI M PADHARA	2021-04-03	Residential Building
30	BLNTS/NZ/220221/CGDCRV/A4611/R0/M1	12 - NARODA	75 - MUTHIYA-HANSPURA	58 (R.S.NO.- 38)	PUSHKAR RESIDENCY, B/h VIMALPARK SOCIETY, NR.SHANTIKUNJ BUNGLOWS, NARODA DAHEGAM ROAD, HANSPURA, AHMEDABAD	NEELKANTH DEVELOPERS PARTNER PARESHBHAI M PADHARA	2021-04-03	Residential Building
31	BLNTS/NZ/220221/CGDCRV/A4612/R0/M1	12 - NARODA	75 - MUTHIYA-HANSPURA	58 (R.S.NO.- 38)	PUSHKAR RESIDENCY, B/h VIMALPARK SOCIETY, NR.SHANTIKUNJ BUNGLOWS, NARODA DAHEGAM ROAD, HANSPURA, AHMEDABAD	NEELKANTH DEVELOPERS PARTNER PARESHBHAI M PADHARA	2021-04-03	Residential Building
32	BLNTI/NZ/220221/CGDCRV/A4613/R0/M1	12 - NARODA	75 - MUTHIYA-HANSPURA	58 (R.S.NO.- 38)	PUSHKAR RESIDENCY, B/h VIMALPARK SOCIETY, NR.SHANTIKUNJ BUNGLOWS, NARODA DAHEGAM ROAD, HANSPURA, AHMEDABAD	NEELKANTH DEVELOPERS PARTNER PARESHBHAI M PADHARA	2021-04-03	Commercial Building
33	BLNTI/WZ/010121/CGDCRV/A4468/R0/M1	18 - NAVARANGPURA	3 - ELLIS BRIDGE	409/3 (MOJE CHANGISPUR CS NO.3653)	24 CARRAT, NR. LAW GARDEN, OPP. MAHADEV TEMPLE, NAVARANGPURA, AHMEDABAD	24 CARAT PROJECTS LLP PARTNER JIGARBHAI V. BHARWAD	2021-04-09	Commercial Building

34	BHNTI/SZ/150321/CGDCRV/A4693/R0/M1	46 - LAMBHA	58 - VATVA OUTFIELD - I	4/1 (R.S.NO.- 439/1)	"PAARIJAT AAMRA", NR.NAKSHATRA ASPIRE, B/h POOJA FARM, 100FT ROAD, VATVA, AHMEDABAD - 382440	SHIVAM INFRA PARTNER SHETALKUMAR M PATEL	2021-04-03	Commercial Building
35	BHNTS/SZ/150321/CGDCRV/A4694/R0/M1	46 - LAMBHA	58 - VATVA OUTFIELD - I	4/1 (R.S.NO.- 439/1)	"PAARIJAT AAMRA", NR.NAKSHATRA ASPIRE, B/h POOJA FARM, 100FT ROAD, VATVA, AHMEDABAD - 382440	SHIVAM INFRA PARTNER SHETALKUMAR M PATEL	2021-04-03	Residential Building
36	BLNTI/NWZ/140219/CGDCRV/A1870/R1/M1	01 - GOTA	28 - Ghatlodia- Chandlodia	19 (R.S.NO. - 133/1)	MALHAR GREENS, NEAR JANTA NAGAR RAILWAY CROSSING, GHATLODIYA, AHMEDABAD, 380061	MALHAR PROCON LLP DESIGNATED PARTNER VIKRAM S. DESAI	2021-04-19	Commercial Building
37	BLNTS/WZ/160412/P/B3565/R1/M1	18 - NAVARANGPURA	19 - MEMNAGAR	148 (C.S. NO:- 2212)	SP NO.3, NR. MEGHALAYA APPT., NR. NAVRANG CIRCLE, NAVRANGPURA, AHMEDABAD-380013.	SUMANTH MAHAVIR CHAUDHARY	2021-04-06	Residential Building
38	BLNTI/NZ/061118/CGDCRV/A0670/R1/M1	23 - THAKKARBAPANAG AR	65 - SAIJPURBOGHA- SOUTH-EAST	129/2/2 (R.S.NO.1068/2)	VISHALA SUPREAME-2,NEAR TORRENT POWER,NIKOL GAM ROAD,NIKOL,AHMEDABAD.	B. GEVARIYA DEVELOPERS PROPRIETORSHIP FIRM THROUGH SURESH BHAYABHAI GEVARIYA	2021-04-22	Commercial Building
39	BLNTI/EZ/311220/CGDCRV/A4463/R0/M1	48 - RAMOL à€" HATHIJAN	72 - HATHIJAN- VINJHOL	11/2 + 48/3 (R.S.NO. - 476/P, 638/7/2)	PRIME ELEGANCE, NR.VRUNDAVAN PARTY PLOT, NR.LAL GEBI CIRCLE, HATHIJAN RING ROAD, HATHIJAN, AHMEDABAD	SHREE HARI INFRASTRUCTURE PARTNER SORATHIYA CHATURBHAI RAVJIBHAI	2021-04-08	Commercial Building
40	BLNTI/EZ/311220/CGDCRV/A4464/R0/M1	48 - RAMOL à€" HATHIJAN	72 - HATHIJAN- VINJHOL	11/2+48/3 (R.S.NO. - 476/P, 638/7/2)	PRIME ELEGANCE, NR.VRUNDAVAN PARTY PLOT, NR.LAL GEBI CIRCLE, HATHIJAN RING ROAD, HATHIJAN, AHMEDABAD	SHREE HARI INFRASTRUCTURE PARTNER SORATHIYA CHATURBHAI RAVJIBHAI	2021-04-08	Commercial Building
41	BLNTI/EZ/311220/CGDCRV/A4465/R0/M1	48 - RAMOL à€" HATHIJAN	72 - HATHIJAN- VINJHOL	11/2 + 48/3 (R.S.NO. - 476/P, 638/7/2)	PRIME ELEGANCE, NR.VRUNDAVAN PARTY PLOT, NR.LAL GEBI CIRCLE, HATHIJAN RING ROAD, HATHIJAN, AHMEDABAD	SHREE HARI INFRASTRUCTURE PARTNER SORATHIYA CHATURBHAI RAVJIBHAI	2021-04-08	Commercial Building
42	BLNTI/SZ/110119/CGDCRV/A1679/R1/M1	46 - LAMBHA	74 - ASALALI-1	5 (R.S.NO.- 123)	BIJAL BUSINESS CENTER, B/h RADHE COMMERCIAL CENTER, ASLALI CIRCLE, AHMEDABAD - 382427	KRUNAL RAMESHCHANDRA PATEL PARTNER OF TIRTH INFRACON	2021-04-08	Commercial Building
43	BLNTI/SZ/110119/CGDCRV/A1680/R1/M1	46 - LAMBHA	74 - ASALALI-1	5 (R.S.NO.- 123)	BIJAL BUSINESS CENTER, B/h RADHE COMMERCIAL CENTER, ASLALI CIRCLE, AHMEDABAD - 382427	KRUNAL RAMESHCHANDRA PATEL PARTNER OF TIRTH INFRACON	2021-04-08	Commercial Building
44	BLNTI/SZ/110119/CGDCRV/A1681/R1/M1	46 - LAMBHA	74 - ASALALI-1	5 (R.S.NO.- 123)	BIJAL BUSINESS CENTER, B/h RADHE COMMERCIAL CENTER, ASLALI CIRCLE, AHMEDABAD - 382427	KRUNAL RAMESHCHANDRA PATEL PARTNER OF TIRTH INFRACON	2021-04-08	Commercial Building
45	BLNTI/NWZ/020321/CGDCRV/A4622/R0/M1	02 - CHANDLODIYA	233 - TRAGAD	54 (R.S.NO.- 258/P, 259)	H3 SCHOOL, S.P.NO.-2, NR.DUTT PARISAR, TRAGAD, AHMEDABAD	(1) DEVENDRA K DESAI (2) LADKIBEN D DESAI (3) HIMANG D DESAI (4) KRUSHAN D DESAI	2021-04-19	Commercial Building
46	BLNTI/NWZ/020321/CGDCRV/A4623/R0/M1	02 - CHANDLODIYA	233 - TRAGAD	54 (R.S.NO.- 258/P, 259)	H3 SCHOOL, S.P.- 3, NR.DUTT PARISAR, TRAGAD, AHMEDABAD	(1) DEVENDRA K DESAI (2) LADKIBEN D DESAI (3) HIMANG D DESAI (4) KRUSHAN D DESAI	2021-04-19	Commercial Building
47	BLNTI/SWZ/250121/CGDCRV/A4524/R0/M1	50 - MAKTAMPURA(Sout h West)	83 - Vejalpur-Gyaspur	174	AMC GYM LIBRARY, VEJALPUR WARD, VEJALPUR, AHMEDABAD.	AHMEDABAD MUNICIPAL CORPORATION	2021-04-09	Commercial Building
48	BLNTI/SZ/071120/CGDCRV/A4228/R0/M1	37 - MANINAGAR	4 - MANIPUR	45/4 (C.S.NO.- 6444)	17, NIRNKAR SOCIETY, MANINAGAR, AHMEDABAD	D K INFRAVENTURE LLP PARTNER KISHOREKUMAR K GOSWAMI	2021-04-09	Commercial Building
49	BLNTI/EZ/200221/CGDCRV/A4603/R0/M1	24 - NIKOL	102 - Nikol	89/1	MERCURY SQUARE, OPP. BAT BACHOVO GARDEN, NIKOL, AHMEDABAD	AHMEDABAD MUNICIPAL CORPORATION	2021-04-12	Commercial Building
50	BHNTI/NWZ/130121/CGDCRV/A4503/R0/M1	08 - THALTEJ	406 - Bhadaj	58 (MOJE BHADAJ BLOCK NO.146/P)	"SHIVANTA" NEAR EVERGREEN PARTY PLOT, OPP. BABYLON CLUB, 120 FT NEW SCIENCE CITY ROAD, BHADAJ, AHMEDABAD	PATEL JAGDISHCHANDRA G. AND PATEL BHARATKUMAR G.	2021-04-20	Commercial Building



51	BHNTS/NWZ/130121/CGDCRV/A4504/R0/M1	08 - THALTEJ	406 - Bhadaj	58 (MOJE BHADAJ BLOCK NO.146/P)	"SHIVANTA" NEAR EVERGREEN PARTY PLOT, OPP. BABYLON CLUB, 120 FT NEW SCIENCE CITY ROAD, BHADAJ, AHMEDABAD	PATEL JAGDISHCHANDRA G. AND PATEL BHARATKUMAR G.	2021-04-20	Residential Building
52	BLNTI/WZ/010221/CGDCRV/A4542/R0/M1	06 - NAVA WADAJ	28 - NEW WADAJ	202 (R.S.NO.-377/1/P)	BLUE BIRD CO.OP.HOU.SOC.LTD., NR.AKBHAR NAGAR CIRCLE, NAVA WADAJ, AHMEDABAD - 380013	CH./SEC. BLUE BIRD CO.OP.HOU.SOC.LTD.	2021-04-20	Commercial Building
53	BLNTB/SWZ/080421/CGDCRV/A4803/R0/M1	49 - JODHPUR(South West)	5 - Vejalpur	184 (MOJE JODHPUR R.S.NO.-250+251)	A/17, TULSIPUJA CO.OP.HOU.SOC.LTD., JODHPURGAM ROAD, AHMEDABAD - 380015	CH./SEC.TULSIPUJA CO.OP.HOU.SOC.LTD.	2021-04-19	Residential Building
54	BHNTI/NZ/031220/CGDCRV/A4322/R0/M1	12 - NARODA	75 - MUTHIYA-HANSPURA	43/5	NAND VATIKA-2, OPP. HANSPURA BUS STAND, HANSPURA, AHMEDABAD.	RABADIYA MAYUR MANSUKHBHAI AUTHORIZED PARTNER OF SIYA DEVELOPERS	2021-04-22	Commercial Building
55	BHNTS/NWZ/080321/CGDCRV/A4666/R0/M1	01 - GOTA	31 - Gota	1 (R.S.NO.-161/3)	"SOLITAIRE VISTA - 2", OPP.POPULAR PARADISE, GOTA, AHMEDABAD	DINESHBHAI C PATEL, SELF AND P.O.A.H. OF (1) BINALBEN J PATEL (2) RAHUL J PATEL (3) SONALBEN D PATEL (4) BHAUMIK D PATEL (5) NAYNABEN N	2021-04-22	Residential Building
56	BHNTS/NWZ/080321/CGDCRV/A4667/R0/M1	01 - GOTA	31 - Gota	1 (R.S.NO.-161/3)	"SOLITAIRE VISTA - 2", OPP.POPULAR PARADISE, GOTA, AHMEDABAD	DINESHBHAI C PATEL, SELF AND P.O.A.H. OF (1) BINALBEN J PATEL (2) RAHUL J PATEL (3) SONALBEN D PATEL (4) BHAUMIK D PATEL (5) NAYNABEN N	2021-04-22	Residential Building
57	BHNTS/NWZ/080321/CGDCRV/A4668/R0/M1	01 - GOTA	31 - Gota	1 (R.S.NO.-161/3)	"SOLITAIRE VISTA - 2", OPP.POPULAR PARADISE, GOTA, AHMEDABAD	DINESHBHAI C PATEL, SELF AND P.O.A.H. OF (1) BINALBEN J PATEL (2) RAHUL J PATEL (3) SONALBEN D PATEL (4) BHAUMIK D PATEL (5) NAYNABEN N	2021-04-22	Residential Building
58	BLNTI/EZ/230519/CGDCRV/A2351/R1/M1	40 - ODHAV	42 - ODHAV NO. 2	7 (R.S.NO.455)	SHREENATHJI COMMERCIAL HUB, NR. UMIYA ESTATE, ODHAV, AHMEDABAD - 382415	KISHAN K RAJPUT AS DIRECTOR OF K K RESIDENCY PVT.LTD.	2021-05-21	Commercial Building
59	BLNTI/EZ/230519/CGDCRV/A2352/R1/M1	40 - ODHAV	42 - ODHAV NO. 2	7 (R.S.NO.- 455)	SHREENATHJI COMMERCIAL HUB, NR. UMIYA ESTATE, ODHAV, AHMEDABAD - 382415	KISHAN K RAJPUT AS DIRECTOR OF K K RESIDENCY PVT.LTD.	2021-05-21	Commercial Building
60	BHNTI/NWZ/200221/CGDCRV/A4604/R0/M1	02 - CHANDLODIYA	36 - Chharodi	120 (R.S.NO.-238)	ELITE MARSH, NR.TIRUPATI AKRUTI GREENZ, B/h NIRMA UNIVERSITY, CHHARODI, AHMEDABAD	RAMESHCHANDRA KEDARMAL AGRAWAL AND VASUDEV KEDARMAL AGRAWAL	2021-04-20	Commercial Building
61	BHNTS/NWZ/200221/CGDCRV/A4605/R0/M1	02 - CHANDLODIYA	36 - Chharodi	120 (R.S.NO.-238)	ELITE MARSH, NR.TIRUPATI AKRUTI GREENZ, B/h NIRMA UNIVERSITY, CHHARODI, AHMEDABAD	RAMESHCHANDRA KEDARMAL AGRAWAL AND VASUDEV KEDARMAL AGRAWAL	2021-04-20	Residential Building
62	BLNTI/EZ/080419/CGDCRV/A2165/R1/M1	40 - ODHAV	112 - Odhav	14/1 (R.S.NO. - 166)	VISHALA RESIDENCY, B/H VISHALA III INDUSTRIAL ESTATE, ODHAV VASTRAL ROAD, ODHAV, AHMEDABAD	VIVAN ASSOCIATES PARTNER CHATURBHAI B. GEVARIYA	2021-04-23	Commercial Building
63	BLNTS/EZ/080419/CGDCRV/A2166/R1/M1	40 - ODHAV	112 - Odhav	14/1 (R.S.NO. - 166)	VISHALA RESIDENCY, B/H VISHALA III INDUSTRIAL ESTATE, ODHAV VASTRAL ROAD, ODHAV, AHMEDABAD	VIVAN ASSOCIATES PARTNER CHATURBHAI B. GEVARIYA	2021-04-23	Residential Building
64	BLNTS/WZ/250321/CGDCRV/A4768/R0/M1	30 - PALDI	26 - VASNA - NORTH	140	SHREERAM APPARTMENT, NR.VISHWABANDHU SOCIETY, VASNA, AHMEDABAD	(1) SHAH KUNJAL CHIRAG (2) JIGNA N SHAH (3) MINAXIBEN M PARIKH (4) SANDIP B SHAH (5) ALPESH B SHAH (6) DIXITKUMAR B SHAH (7) ATULKUMAR N	2021-04-22	Residential Building
65	BLNTS/EZ/080419/CGDCRV/A2167/R1/M1	40 - ODHAV	112 - Odhav	14/1 (R.S.NO. - 166)	VISHALA RESIDENCY, B/H VISHALA III INDUSTRIAL ESTATE, ODHAV VASTRAL ROAD, ODHAV, AHMEDABAD	VIVAN ASSOCIATES PARTNER CHATURBHAI B. GEVARIYA	2021-04-23	Residential Building
66	BLNTI/NWZ/181017/GDR/A9298/R1/M1	19 - BODAKDEV	51 - Bodakdev-Makarba-Vejalpur	143+144+146+150/1 (R.S.NO.128/1,128/2/1,129/1/1,130/1)	OPP. BUS STAND JAYANTILAL B.R.T.S., AMABALI ROAD, BODAKDEV, AHMEDABAD - 380058	MURLIDHAR M TRIVEDI AUTHORISED SIGNATORY NAVRATNA BUILDSPACE LLP	2021-04-23	Commercial Building
67	BLNTS/WZ/260321/CGDCRV/A4780/R0/M1	09 - NARANPURA	29 - NARANPURA	91	SATYAM APARTMENT, NEAR JAIN DERASAR, ANKUR, NARANPURA, AHMEDABAD.	CH./ SEC. OF SATYAM APPARTMENT ASSOCIATION	2021-05-11	Residential Building

68	BHNTS/NWZ/100220/CGDCRV/A3317/R0/M1	19 - BODAKDEV	52 - Ambali	5/2 (MOJE AMBALI R.S.NO.- 3/C/1)	NANDANVAN, NR.AMBALI BUS STAND, AMBALI, AHMEDABAD	JAYESH T. KOTAK DESIGNATED PARTNER/AUTHORISED SIGNATORY OF VELOZ TECHFORM LLP	2021-05-27	Residential Building
69	BHNTS/WZ/230318/CGDCRV/A0890/R1/M1	05 - RANIP	66/A - Ranip	101 (R.S.NO. - 49)	RAJSHREE ELANZA, OPP.PRAMUKH BUNGLOWS, CHENPUR, AHMEDABAD - 382470	RAJSHREE DEVELOPERS PARTNER DEVERSH B SHAH	2021-04-23	Residential Building
70	BHNTI/WZ/230318/CGDCRV/A0892/R1/M1	05 - RANIP	66/A - Ranip	101 (R.S.NO. - 49)	RAJSHREE ELANZA, OPP.PRAMUKH BUNGLOWS, CHENPUR, AHMEDABAD - 382470	RAJSHREE DEVELOPERS PARTNER DEVERSH B SHAH	2021-04-23	Commercial Building
71	BHNTS/SWZ/160321/CGDCRV/A4703/R0/M1	51 - SARKHEJ(South West)	89 - Sarkhej-Okaf-Fatehwadi	52 (MOJE FATEHWADI RS NO.329)	VRAJ DHAM, NR. UJALA CIRCLE, MOJE FATEHWADI, AHMEDABAD	SIGNATURE PROCON LLP PARTNER AGRAWAL PRASHANTKUMAR R.	2021-04-28	Residential Building
72	BHNTS/SWZ/160321/CGDCRV/A4704/R0/M1	51 - SARKHEJ(South West)	89 - Sarkhej-Okaf-Fatehwadi	52 (MOJE FATEHWADI RS NO.329)	VRAJ DHAM, NR. UJALA CIRCLE, MOJE FATEHWADI, AHMEDABAD	SIGNATURE PROCON LLP PARTNER AGRAWAL PRASHANTKUMAR R.	2021-04-28	Residential Building
73	BLNTI/NZ/270121/CGDCRV/A4529/R0/M1	27 - SARASPUR-RAKHIYAL	11 - BAPUNAGAR	191/P	NARAYANA HRUDAYALAYA LIMITED, MONOGRAM MILL COMPOUND, RAKHIAL, AHMEDABAD - 380023	FACILITY DIRECTOR FOR NARAYANA HRUDAYALAYA LTD.	2021-04-23	Commercial Building
74	BLNTI/NZ/270121/CGDCRV/A4530/R0/M1	27 - SARASPUR-RAKHIYAL	11 - BAPUNAGAR	191/P	NARAYANA HRUDAYALAYA LIMITED, MONOGRAM MILL COMPOUND, RAKHIAL, AHMEDABAD - 380023	FACILITY DIRECTOR FOR NARAYANA HRUDAYALAYA LTD.	2021-04-23	Commercial Building
75	BHNTS/NZ/131120/CGDCRV/A4271/R0/M1	11 - SARDARNAGAR	99 - CHILODA-NARODA	108	AMC EWS, TP-99(CHILODA), MOJE MUTHIYA, AHMEDABAD	AHMEDABAD MUNICIPAL CORPORATION	2021-04-26	Residential Building
76	BHNTS/SZ/200120/CGDCRV/A3234/R0/M1	45 - ISHANPUR	53 - ISANPUR	96/1+2+3 (R.S. NO.- 322/3+322/4+322/5)	S.P. NO.- 1, BESIDE RADHE KISHAN, NAROL-ISANPUR ROAD, ISANPUR, AHMEDABAD	(1) PARIMALBHAI ARVINDBHAI SHAH, (2) KETANBHAI SURESHCHANDRA SHAH PARTNER OF SPLENDID INFRABUILD. LLP	2021-04-28	Residential Building
77	BHNTI/SZ/200120/CGDCRV/A3235/R0/M1	45 - ISHANPUR	53 - ISANPUR	96/1+2+3 (R.S. NO.- 322/3+322/4+322/5)	S.P. NO.- 1, BESIDE RADHE KISHAN, NAROL-ISANPUR ROAD, ISANPUR, AHMEDABAD	(1) PARIMALBHAI ARVINDBHAI SHAH, (2) KETANBHAI SURESHCHANDRA SHAH PARTNER OF SPLENDID INFRABUILD. LLP	2021-04-28	Commercial Building
78	BHNTI/SZ/200120/CGDCRV/A3236/R0/M1	45 - ISHANPUR	53 - ISANPUR	96/1+2+3 (R.S. NO.- 322/3+322/4+322/5)	S.P. NO.- 1, BESIDE RADHE KISHAN, NAROL-ISANPUR ROAD, ISANPUR, AHMEDABAD	(1) PARIMALBHAI ARVINDBHAI SHAH, (2) KETANBHAI SURESHCHANDRA SHAH PARTNER OF SPLENDID INFRABUILD. LLP	2021-04-28	Commercial Building
79	BHNTS/SZ/200120/CGDCRV/A3238/R0/M1	45 - ISHANPUR	53 - ISANPUR	96/1+2+3 (R.S. NO.- 322/3+322/4+322/5)	S.P. NO.- 1, BESIDE RADHE KISHAN, NAROL-ISANPUR ROAD, ISANPUR, AHMEDABAD.	(1) PARIMALBHAI ARVINDBHAI SHAH, (2) KETANBHAI SURESHCHANDRA SHAH PARTNER OF SPLENDID INFRABUILD. LLP	2021-04-28	Residential Building
80	BHNTI/NWZ/261118/CGDCRV/A0834/R1/M1	32 - VEJALPUR	3 - Vejalpur	79 (MOJE-VEJALPUR R.S.NO.- 52+53)	PNTC, PRAHLAD NAGAR TRADE CENTER, BEHIND TITANIUM CENTER, PRAHLAD NAGAR, AHMEDABAD.	JIGNESHBHAI N. HIRPARA P.O.A.H. OF RASHMI INFRACON	2021-05-17	Commercial Building
81	BHNTI/NWZ/261118/CGDCRV/A0835/R1/M1	32 - VEJALPUR	3 - Vejalpur	79 (MOJE-VEJALPUR R.S.NO.- 52+53)	PNTC, PRAHLAD NAGAR TRADE CENTER, BEHIND TITANIUM CENTER, PRAHLAD NAGAR, AHMEDABAD.	JIGNESHBHAI N. HIRPARA P.O.A.H. OF RASHMI INFRACON	2021-05-17	Commercial Building
82	BHNTI/NWZ/261118/CGDCRV/A0836/R1/M1	32 - VEJALPUR	3 - Vejalpur	79 (MOJE-VEJALPUR R.S.NO.- 52+53)	PNTC, PRAHLAD NAGAR TRADE CENTER, BEHIND TITANIUM CENTER, PRAHLAD NAGAR, AHMEDABAD.	JIGNESHBHAI N. HIRPARA P.O.A.H. OF RASHMI INFRACON	2021-05-17	Commercial Building
83	BLNTI/SZ/271020/CGDCRV/A4147/R0/M1	45 - ISHANPUR	53 - ISANPUR	96/1+2+3 (R.S.NO.- 322/3+322/4+322/5)	MURLIDHAR SKY, NAROL-ISANPUR NATIONAL HIGHWAY, ISHANPUR, AHMEDABAD	SHYAM BUILDCON PARTNER (1) PARIMAL A SHAH AND (2) KETAN S SHAH	2021-04-28	Commercial Building
84	BHNTI/NWZ/080321/CGDCRV/A4663/R0/M1	56 - GOTA(North West)	57 - Ognaj	2/2 (R.S. NO.- 341/2)	VIENZA, NEAR SWARNIM STONE, OPP. CHHARODI VILLAGE, S. G. HIGHWAY, OGN AJ, AHMEDABAD.	GARGIBEN DIPAKBHAI	2021-04-26	Commercial Building

85	BLNTS/EZ/191219/CGDCRV/A3117/R1/M1	48 - RAMOL à€ HATHIJAN	115 - Ramol	43/1+44/1/1 (R.S NO. 175/1, 176/1/1)	PUSHP HEIGHT, NR RAMOL OCTROI NAKA, RAMOL, AHMEDABAD	PANKAJKUMAR A CHOKSHI PARTNER OF SPAN INFRASTRUCTURE	2021-04-26	Residential Building
86	BLNTS/SZ/220321/CGDCRV/A4734/R0/M1	37 - MANINAGAR	4 - MANIPUR	12/1/4	SHYAM SHIVAM, S.P. - 8, AMRAKUNJ SOCIETY, MANINAGAR, AHMEDABAD	(1) SHUKLA SHIVANGBHAI S (2) THAKKAR SATISHKUMAR BANSILA (3) SHUKLA PRAGNABEN S (4) SHUKLA JANAKRAI M (5) SHUKLA JYOTIKUMAR M	2021-06-02	Residential Building
87	BHNTS/SWZ/220321/CGDCRV/A4737/R0/M1	49 - JODHPUR(South West)	4 - Vejalpur	66+140 (RS NO.92/1, 92/2, 546/2)	FP-66 140, NR.AVI BUNGLOWS, OPP.STAR BAZAR, JODHPUR, VEJALPUR, AHMEDABAD-380015	(1)PATEL PURSHOTTAMBHAI C. (2)DHARMISHTHABEN M. PATEL (3)BHAVESH M. PATEL (4)YOGESH M. PATEL (5)HIMANSHU S. PATEL (6)JAY S.	2021-05-17	Residential Building
88	BLNTI/NWZ/170321/CGDCRV/A4707/R0/M1	56 - GOTA(North West)	221 - Sola-Bhadaj- Ognaj	731 (R.S. NO.- 1437/1)	STHAPATYA RESIDENCY, OPP. STHAPATYA HEIGHT, NEAR OGNAJ CIRCLE, OGNAJ, AHMEDABAD.	(1) JIGNESH R. PATEL, (2) KANUBHAI J. PATEL, (3) GUNVANTBHAI L. PATEL, (4) PANKAJBHAI R. PATEL	2021-05-04	Commercial Building
89	BHNTI/WZ/240919/CGDCRV/A2843/R1/M1	03 - CHANDKHEDA	75 - Chandkheda	44 (R.S.NO.- 223/2)	ANIKEDHYA ATLANTIS, OPP.HIGHWAY MALL, ONGC ROAD, CHANDKHEDA, AHMEDABAD - 382424	ANIKEDHYA BUSINESS VENTURES LLP PARTNER (i) NILESH K JAIN AND (ii) YAMINI N JAIN	2021-05-04	Commercial Building
90	BLNTS/WZ/201118/CGDCRV/A0795/R1/M1	04 - SABARMATI	46 - Motera	116 (R.S.NO - 109/2/2 + 109/2/4)	SHAGUN - 36, NEAR MANILAL PARTY PLOT, OPP. SETU EMERALD, SADHI MATA ROAD, MOTERA, AHMEDABAD.	RAVIBHAI J PATEL AUTHORISED PARTNER OF SHREE AAGMAN DEVELOPERS	2021-05-07	Residential Building
91	BLNTS/WZ/201118/CGDCRV/A0796/R1/M1	04 - SABARMATI	46 - Motera	116 (R.S.NO - 109/2/2 + 109/2/4)	SHAGUN-36, NEAR MANILAL PARTY PLOT, OPP. SETU EMERALD, SADHI MATA ROAD, MOTERA, AHMEDABAD.	RAVIBHAI J PATEL AUTHORISED PARTNER OF SHREE AAGMAN DEVELOPERS	2021-05-07	Residential Building
92	BLNTS/WZ/201118/CGDCRV/A0797/R1/M1	04 - SABARMATI	46 - Motera	116 (R.S.NO - 109/2/2 + 109/2/4)	SHAGUN - 36, NEAR MANILAL PARTY LOT, OPP. SETU EMERALD, SADHI MATA ROAD, MOTERA, AHMEDABAD.	RAVIBHAI J PATEL AUTHORISED PARTNER OF SHREE AAGMAN DEVELOPERS	2021-05-07	Residential Building
93	BLNTI/WZ/030321/CGDCRV/A4631/R0/M1	30 - PALDI	6 - PALDI	202, 203	AYUSHYAMAN ICON, SATEHPUNA GAM, B/S MUNICIPAL SCHOOL, NR. MAHALAXMI CROSS ROAD, PALDI, AHMEDABAD.	AYUSHYAMAN INFRA PROJECTS LLP DESIGNATED PARTNER ANANDBHAI U. AMIN	2021-05-04	Commercial Building
94	BLNTI/NZ/190321/CGDCRV/A4725/R0/M1	12 - NARODA	75 - MUTHIYA- HANSPURA	43/2 (R.S.NO.- 15/B)	SHREE RADHE REPOSE, B/s HANSPURA BUS STOP, OPP.SWASTIK PLAZA, NARODA, AHMEDABAD	SHREEJI INFRA PARTNER AMITBHAI P TALAVIYA	2021-05-13	Commercial Building
95	BLNTS/NZ/190321/CGDCRV/A4726/R0/M1	12 - NARODA	75 - MUTHIYA- HANSPURA	43/2 (R.S.NO.- 15/B)	SHREE RADHE REPOSE, B/s HANSPURA BUS STOP, OPP.SWASTIK PLAZA, NARODA, AHMEDABAD	SHREEJI INFRA PARTNER AMITBHAI P TALAVIYA	2021-05-13	Residential Building
96	BLNTS/NZ/190321/CGDCRV/A4727/R0/M1	12 - NARODA	75 - MUTHIYA- HANSPURA	43/2 (R.S.NO.- 15/B)	SHREE RADHE REPOSE, B/s HANSPURA BUS STOP, OPP.SWASTIK PLAZA, NARODA, AHMEDABAD	SHREEJI INFRA PARTNER AMITBHAI P TALAVIYA	2021-05-13	Residential Building
97	BLNTS/SZ/170321/CGDCRV/A4709/R0/M1	44 - KHOKHARA	24 - MANIPUR EXTENSION	206	SP.1 2, PUNIT APPARTMENT, OPP. GOODLUCK HALL, DAXINI SOC., MANINAGAR, AHMEDABAD	CH./SEC. OF PUNIT MANINAGAR SOC. OWNERS ASSOCIATION AND CH./SEC. OF PUNIT MANINAGAR ASSOCIATION	2021-06-25	Residential Building
98	BLNTS/WZ/020321/CGDCRV/A4626/R0/M1	18 - NAVARANGPURA	21 - AMBAWADI	444	PUSHPAM FLAT, BHUDANPURA ROAD, AHMEDABAD.	SANJAYBHAI MANSUKHABHAI MARU P.O.A.H. OF (1) ASHVINBHAI BABUBHAI MODI, (2) SUDHA SUDHIRBHAI, (3) HIMANSHU A. PATEL AND JASHMIN H.	2021-05-19	Residential Building
99	BLNTS/EZ/311220/CGDCRV/A4459/R0/M1	48 - RAMOL à€ HATHIJAN	72 - HATHIJAN- VINJHOL	11/2 (MOJE VINZOL R.S.NO.- 476/P)+48/3(MOJ E VINZOL	SHREE PRAYOSHA RESIDENCY, NR.LALGEBI CIRCLE, HATHIJAN, AHMEDABAD	PARBATBHAI DHARAMSIBHAI PATEL PARTNER OF SHREE VALLABH ASSOCIATE	2021-05-19	Residential Building
100	BLNTS/EZ/311220/CGDCRV/A4461/R0/M1	48 - RAMOL à€ HATHIJAN	72 - HATHIJAN- VINJHOL	11/2 (MOJE VINZOL R.S.NO.- 476/P)+48/3(MOJ E VINZOL	SHREE PRAYOSHA RESIDENCY, NR.LALGEBI CIRCLE, HATHIJAN, AHMEDABAD	PARBATBHAI DHARAMSIBHAI PATEL PARTNER OF SHREE VALLABH ASSOCIATE	2021-05-19	Residential Building
101	BLNTS/EZ/311220/CGDCRV/A4462/R0/M1	48 - RAMOL à€ HATHIJAN	72 - HATHIJAN- VINJHOL	11/2 (MOJE VINZOL R.S.NO.- 476/P)+48/3(MOJ E VINZOL	SHREE PRAYOSHA RESIDENCY, NR.LALGEBI CIRCLE, HATHIJAN, AHMEDABAD	PARBATBHAI DHARAMSIBHAI PATEL PARTNER OF SHREE VALLABH ASSOCIATE	2021-05-19	Residential Building

102	BLNTI/SWZ/030321/CGDCRV/A4627/R0/M1	51 - SARKHEJ(South West)	85 - Sarkhej-Makarba-Okaf	(39+40)/3 (MOJE SARKHEJ R.S.NO.- 587/3)	AMAN RESIDENCY, 100 FT RING ROAD, NR.KADRI PARTY PLOT, SARKHEJ, AHMEDABAD	MOTIBHAI PRABHATBHAI DESAI	2021-05-13	Commercial Building
103	BLNTS/NZ/040221/CGDCRV/A4553/R0/M1	12 - NARODA	109 - Hanspura-Muthia	58 (BLOCK NO.74/P)	ROYAL REVENTA-2, NR. DEVNANDAN SANKALP CITY, HANSPURA, AHMEDABAD	KESHUBHAI BAVABHAI KORAT AND SATISHBHAI KESHUBHAI KORAT	2021-06-15	Residential Building
104	BHNTS/NZ/040221/CGDCRV/A4554/R0/M1	12 - NARODA	109 - Hanspura-Muthia	58 (BLOCK NO.74/P)	ROYAL REVENTA-2, NR. DEVNANDAN SANKALP CITY, HANSPURA, AHMEDABAD	KESHUBHAI BAVABHAI KORAT AND SATISHBHAI KESHUBHAI KORAT	2021-06-15	Residential Building
105	BHNTI/NWZ/190321/CGDCRV/A4728/R0/M1	01 - GOTA	32 - Gota	29 (R.S.NO.- 34,35,41,42,47/P, 49/P,43/4/P)	OLIVE WOODS, S.P.NO. - 2, NR.GOTA OVER BRIDGE, B/s VODAFONE TOWER, GOTA, AHMEDABAD	ANKIT S SUTHAR AS A PARTNERS/AUTH.SIGNATURE OF GSG DEVELOPERS	2021-05-13	Commercial Building
106	BHNTS/NWZ/080119/CGDCRV/A1421/R0/M1	01 - GOTA	32 - Gota	29 (R.S.NO.- 34,35,41,42,47/P, 49/P,43/4/P)	OLIVE WOODS, S.P.NO. - 2, NR.GOTA OVER BRIDGE, B/s VODAFONE TOWER, GOTA, AHMEDABAD	ANKIT S SUTHAR AS A PARTNERS/AUTH.SIGNATURE OF GSG DEVELOPERS	2021-05-13	Residential Building
107	BLNTI/EZ/270121/CGDCRV/A4528/R0/M1	40 - ODHAV	41 - ODHAV NO. 1	148 (RS NO.704/3/A)	33 KV SUB STATION, NR. BALIYADEV PARTY PLOT, OPP. PARAS SOC., ODHAV, AHMEDABAD	VICE PRESIDENT (EHV) OF TORRENT POWER LIMITED	2021-05-17	Commercial Building
108	BLNTS/WZ/280219/CGDCRV/A2036/R1/M1	18 - NAVARANGPURA	3 - ELLIS BRIDGE	251 (C.S.NO. - 1731)	S.P. NO. - 10, ADARSH CO.OP.HOU.SOC.LTD., NAVRANGPURA, AHMEDABAD, 380009	CH./SEC. OF THE ADARSH CO.OP.HOU.SOC.LTD.	2021-05-21	Residential Building
109	BHNTS/NWZ/080119/CGDCRV/A1422/R0/M1	01 - GOTA	32 - Gota	29 (R.S.NO.- 34,35,41,42,47/P, 49/P,43/4/P)	OLIVE WOODS, S.P.NO. - 2, NR.GOTA OVER BRIDGE, B/s VODAFONE TOWER, GOTA, AHMEDABAD	ANKIT S SUTHAR AS A PARTNERS/AUTH.SIGNATURE OF GSG DEVELOPERS	2021-05-13	Residential Building
110	BLNTI/NZ/170220/CGDCRV/A3361/R1/M1	12 - NARODA	39 - NARODA NO. 1	30	KARIYA COMPLEX, OPP. NARODA LAKE, NARODA B.R.T.S. ROAD, NARODA, AHMEDABAD	AHMEDABAD MUNICIPAL CORPORATION	2021-05-17	Commercial Building
111	BLNTI/NZ/170220/CGDCRV/A3362/R1/M1	12 - NARODA	39 - NARODA NO. 1	30	KARIYA COMPLEX, OPP. NARODA LAKE, NARODA B.R.T.S. ROAD, AHMEDABAD	AHMEDABAD MUNICIPAL CORPORATION	2021-05-17	Commercial Building
112	BHNTI/WZ/090321/CGDCRV/A4680/R0/M1	05 - RANIP	66 - Ranip-Chenpur	93/2 (RS NO.204/2)	RATNADEEP FLORA, OPP. S.V.SQUARE, KHODIYAR MATAJI TEMPLE, NEW RANIP, AHMEDABAD	RATNADEEP INFRASTRUCTURE PARTNER ARVINDKUMAR P. PATEL	2021-05-19	Commercial Building
113	BHNTI/WZ/090321/CGDCRV/A4681/R0/M1	05 - RANIP	66 - Ranip-Chenpur	93/2 (RS NO.204/2)	RATNADEEP FLORA, OPP. S.V.SQUARE, KHODIYAR MATAJI TEMPLE, NEW RANIP, AHMEDABAD	RATNADEEP INFRASTRUCTURE PARTNER ARVINDKUMAR P. PATEL	2021-05-19	Commercial Building
114	BHNTS/WZ/090321/CGDCRV/A4682/R0/M1	05 - RANIP	66 - Ranip-Chenpur	93/2 (RS NO.204/2)	RATNADEEP FLORA, OPP. S.V.SQUARE, KHODIYAR MATAJI TEMPLE, NEW RANIP, AHMEDABAD	RATNADEEP INFRASTRUCTURE PARTNER ARVINDKUMAR P. PATEL	2021-05-19	Residential Building
115	BHNTS/WZ/090321/CGDCRV/A4683/R0/M1	05 - RANIP	66 - Ranip-Chenpur	93/2 (RS NO.204/2)	RATNADEEP FLORA, OPP. S.V.SQUARE, KHODIYAR MATAJI TEMPLE, NEW RANIP, AHMEDABAD	RATNADEEP INFRASTRUCTURE PARTNER ARVINDKUMAR P. PATEL	2021-05-19	Residential Building
116	BLNTS/WZ/300419/CGDCRV/A2253/R0/M1	10 - S.P.STADIAM	15 - OLD WADAJ	150 (C.S.NO.- 1239)	4, LAXMINARAYAN SOCIETY, LOPP.SHANTINAGAR SOCIETY, USMANPURA, AHMEDABAD	NEW BRIDGE LIFESPACES LLP PARTNER JAYSHEEL N PATEL	2021-06-30	Residential Building
117	BLNNI/SZ/200221/CGDCRV/A4606/R0/M1	46 - LAMBHA	31 - NONTPTS LAMBHA	MOJE PIPLAJ RS NO.99 TO 102,108,112,113, 114(115,116,120,	73, DEVRAJ INDU. PARK, PIPLAJ PIRANA ROAD, PIPLAJ, AHMEDABAD.	S. A. AUTOMATION PVT. LTD. DIRECTOR ANKIT M. PATEL AND SHASHIN R. PANDEY	2021-05-19	Industrial Building
118	BHNTI/NWZ/120221/CGDCRV/A4581/R0/M1	08 - THALTEJ	39 - Thaltej	13/3 (R.S.NO.- 285/3)	KESHAR AALAYAM, NR.GULMOHAR PARTY PLOT, BESIDE HEBATPUR RLY. CROSSING, THALTEJ, AHMEDABAD	PATEL HARESH BHIKHABHAI	2021-05-28	Commercial Building

119	BLNTI/SZ/060321/CGDCRV/A4657/R0/M1	47 - VATVA	128 - Vatva-Aslali	273/1 (MOJE VATVA R.S. NO.- 1295/1)	MOONLIGHT RESIDENCY, B/S GANESH FLORA, VATVA ROAD, VATVA, AHMEDABAD.	JAYANTIBHAI AMBALAL PATEL SELF AND P.O.A.H. OF M.S. DEVELOPERS	2021-05-28	Commercial Building
120	BLNTI/SZ/060321/CGDCRV/A4658/R0/M1	47 - VATVA	128 - Vatva-Aslali	273/1 (MOJE VATVA R.S. NO.- 1295/1)	MOONLIGHT RESIDENCY, B/S GANESH FLORA, VATVA ROAD, VATVA, AHMEDABAD.	JAYANTIBHAI AMBALAL PATEL SELF AND P.O.A.H. OF M.S. DEVELOPERS	2021-05-28	Commercial Building
121	BLNTS/WZ/160321/CGDCRV/A4706/R0/M1	18 - NAVARANGPURA	19 - MEMNAGAR	360 (CS NO.4061 TO 4067)	RAJAL FLAT, BEHIND UNIVERSITY HOSTEL, NAVRANGPURA, AHMEDABAD - 380009	CH./SEC. OF RAJAL CO. OP. HOU. SOC. LTD.	2021-05-25	Residential Building
122	BLNTS/NWZ/160219/CGDCRV/A1879/R1/M1	08 - THALTEJ	216 - Shilaj	7 + 9 (R.S.NO.687/F/P, 687/E/P, 558)	SHILAJ HOMES, NR.MALMERRY HEIGHT, SHILAJ, AHMEDABAD - 380058	SAM SARJAN DEVELOPERS PARTNERS (i) KANUBHAI R PATEL (ii) RIPAL A SHAH	2021-05-21	Residential Building
123	BLNTS/NWZ/160219/CGDCRV/A1880/R1/M1	08 - THALTEJ	216 - Shilaj	7 + 9 (R.S.NO.687/F/P, 687/E/P, 558)	SHILAJ HOMES, NR.MALMERRY HEIGHT, SHILAJ, AHMEDABAD - 380058	SAM SARJAN DEVELOPERS PARTNERS (i) KANUBHAI R PATEL (ii) RIPAL A SHAH	2021-05-21	Residential Building
124	BHNTS/NWZ/130418/CGDCRV/A0046/R2/M1	20 - JODHPUR	51 - Bodakdev-Makarba-Vejalpur	57 (MOJE VEJALPUR R.S.NO.1050/1/2 AND MOJE	THE NORTH, OPP.ANTRIX COLONY, BRTS BUS STOP, ISCON AMBALI ROAD, AHMEDABAD - 380058	TRUE VALUE BUILDSPACE LLP DESIGNATED PARTNER MANISHBHAI D SHAH	2021-05-21	Residential Building
125	BHNTS/NZ/200221/CGDCRV/A4602/R0/M1	12 - NARODA	121 - Naroda-Hanspura-Kathwada	31/1 (RS NO.620/1/1)	HOME 46, B/H VITTHAL PLAZA, NARODA, AHMEDABAD	SAI CORPORATION AUTHORISED PARTNER JIGNESH M. SHAH	2021-05-28	Residential Building
126	BHNTS/EZ/260221/CGDCRV/A4619/R0/M1	24 - NIKOL	119 - Nikol	85/2/2 (RS NO.430/2/3, 430/2/4)	MERRIOTT PARADISE, NR. MARRIOT HILLS, NIKOL, AHMEDABAD	(1)KOLADIA RAMESH BHIMJI HUF KARTA KARTA (2)JAPDA GELABHAI UKABHAI (3)NAVADIYA MUKESHBHAI B. (4)NAKRANI DINESHBHAI H.	2021-05-28	Residential Building
127	BHNTI/EZ/270619/CGDCRV/A2548/R1/M1	24 - NIKOL	110 - Nikol	40/2 (R.S.NO. - 415/2)	HILL TOWN, OPP.MERIOT SKY, S.P.RING ROAD, NIKOL, AHMEDABAD	BALAJI REALITY PARTNER JIGNESHBHAI MAGANBHAI BHUVA	2021-05-28	Commercial Building
128	BHNTI/EZ/100221/CGDCRV/A4569/R0/M1	48 - RAMOL à€" HATHIJAN	72 - HATHIJAN-VINJHOL	12/2 (MOJE HATHIJAN R.S.NO.- 477/B)	SILK VALLEY, NR.VIVA FARM, LALGEBI CIRCLE, S.P.RING ROAD, HATHIJAN, AHMEDABAD	(1) BHANUBHAI S PATEL (2) DILIPBHAI D KOTHIYA (3) PARSHOTTAMBHAI C KOLADIYA	2021-05-27	Commercial Building
129	BHNTI/EZ/100221/CGDCRV/A4570/R0/M1	48 - RAMOL à€" HATHIJAN	72 - HATHIJAN-VINJHOL	12/2 (MOJE HATHIJAN R.S.NO.- 477/B)	SILK VALLEY, NR.VIVA FARM, LALGEBI CIRCLE, S.P.RING ROAD, HATHIJAN, AHMEDABAD	(1) BHANUBHAI S PATEL (2) DILIPBHAI D KOTHIYA (3) PARSHOTTAMBHAI C KOLADIYA	2021-05-27	Commercial Building
130	BLNTS/SZ/090519/CGDCRV/A2289/R2/M1	47 - VATVA	128 - Vatva-Aslali	7+8 (MOJE VATVA R.S. NO. - 55,56)	F.P.NO. - 7 AND 8, OPP. VRAJBHOOMI BUNGLOWS, VATVA GAMDI ROAD, VATVA, AHMEDABAD.	TARAL PRAFUL BAKERI AND PRACHI TARAL BAKERI	2021-05-25	Residential Building
131	BLNTI/NZ/120221/CGDCRV/A4578/R0/M1	12 - NARODA	121 - Naroda-Hanspura-Kathwada	115/1 + 115/2 (RS NO.76+77)	ANANTA SQUARE, KATHWADA ROAD, OPP. 108 HEDQUATER, HANSPURA, AHMEDABAD	MANEK ENTERPRISE PARTNER PATEL PRAKASH BABULAL	2021-05-28	Commercial Building
132	BLNTI/NZ/120221/CGDCRV/A4579/R0/M1	12 - NARODA	121 - Naroda-Hanspura-Kathwada	115/1 + 115/2 (RS NO.76+77)	ANANTA SQUARE, KATHWADA ROAD, OPP. 108 HEDQUATER, HANSPURA, AHMEDABAD	MANEK ENTERPRISE PARTNER PATEL PRAKASH BABULAL	2021-05-28	Commercial Building
133	BLNTI/NZ/220620/CGDCRV/A3562/R1/M1	12 - NARODA	39 - NARODA NO. 1	77	AMC COMMUNITY HEATH CENTER, NR.KUMAR SCHOOL, NARODA MUTHIYA, NARODA, AHMEDABAD	AHMEDABAD MUNICIPAL CORPORATION	2021-05-25	Commercial Building
134	BLNTI/NZ/240521/CGDCRV/A4841/R0/M1	23 - THAKKARBAPANAGAR	65 - SAIJPURBOGHA-SOUTH-EAST	190	AMC URBAN HEALTH CENTER, THAKKARBAPANAGAR, AHMEDABAD.	AHMEDABAD MUNICIPAL CORPORATION	2021-05-25	Commercial Building
135	BHNTS/NZ/180221/CGDCRV/A4595/R0/M1	12 - NARODA	75 - MUTHIYA-HANSPURA	51 (R.S.NO.- 20)	SHREEMAD BUSINESS POINT AND WHITE CREST, HANSPURA, AHMEDABAD	SHREEDHAR REALITY PARTNER BHAVESHBHAI V BORAD	2021-06-04	Residential Building

136	BHNTI/NZ/170619/CGDCRV/A2471/R1/M1	11 - SARDARNAGAR	99 - CHILODA-NARODA	50 (R.S.NO.156)	PARIJAT RESIDENCY, OPP. AQUA POLARIS, CHILODA, AHMEDABAD.	NISHANT PARSHOTAMBHAI GEVARIYA AUTHORIZED PARTNER OF SHREE VALLABH INFRACON	2021-05-28	Commercial Building
137	BLNTI/NZ/170619/CGDCRV/A2472/R1/M1	11 - SARDARNAGAR	99 - CHILODA-NARODA	50 (R.S.NO.156)	PARIJAT RESIDENCY, OPP. AQUA POLARIS, CHILODA, AHMEDABAD.	NISHANT PARSHOTAMBHAI GEVARIYA AUTHORIZED PARTNER OF SHREE VALLABH INFRACON	2021-05-28	Commercial Building
138	BLNTI/NZ/180221/CGDCRV/A4596/R0/M1	12 - NARODA	75 - MUTHIYA-HANSPURA	51 (R.S.NO.- 20)	SHREEMAD BUSINESS POINT AND WHITE CREST, HANSPURA, AHMEDABAD	SHREEDHAR REALITY PARTNER BHAVESHBHAI V BORAD	2021-06-04	Commercial Building
139	BHNTS/EZ/040221/CGDCRV/A4550/R0/M1	24 - NIKOL	111 - Nikol	80 (RS NO.40/A/1)	THE SKYLARK, B/H MARIGOLD HOTEL, S.P.RING ROAD, NIKOL, AHMEDABAD	JIGNESH P. SUTARIYA SELF, AND P.O.A.H OF (1)BHUPATBHAI V. PATEL (2)JAYANTIBHAI N. GEVARIYA (3)BHIKHUBHAI V. GAJERA (4)BIPIN M.	2021-05-27	Residential Building
140	BLNTS/SZ/030321/CGDCRV/A4630/R0/M1	46 - LAMBHA	82 - LAMBHA-LAXMIPURA-2	49 (BLOCK NO.- 427/A)	SHREE SHARAN, NEAR BHAGIRATH HABITAT, LAMBHA, AHMEDABAD.	(1) VINODBHAI C. PRAJAPATI, (2) MANOJBHAI C. PRAJAPATI, (3) VIPULBHAI J. PRAJAPATI, (4) PRASHANT R. SHAH, (5) DHARMESH B. PRAJAPATI	2021-05-31	Residential Building
141	BLNTI/SZ/050221/CGDCRV/A4560/R0/M1	44 - KHOKHARA	7 - KHOKHARA MAHEMDABAD	112 (CS NO.3402)	MANINAGAR BUSINESS PARK, OPP. ILAJ MEDICAL, MANINAGAR RAILWAY CROSSING, MANINAGAR, AHMEDABAD	YOGI CORPORATION PARTNER BHAVESHBHAI H. KOTHIYA	2021-05-27	Commercial Building
142	BHNTS/EZ/040221/CGDCRV/A4551/R0/M1	24 - NIKOL	111 - Nikol	80 (RS NO.40/A/1)	THE SKYLARK, B/H MARIGOLD HOTEL, S.P.RING ROAD, NIKOL, AHMEDABAD	JIGNESH P. SUTARIYA SELF, AND P.O.A.H OF (1)BHUPATBHAI V. PATEL (2)JAYANTIBHAI N. GEVARIYA (3)BHIKHUBHAI V. GAJERA (4)BIPIN M.	2021-05-27	Residential Building
143	BHNTS/EZ/040221/CGDCRV/A4552/R0/M1	24 - NIKOL	111 - Nikol	80 (RS NO.40/A/1)	THE SKYLARK, B/H MARIGOLD HOTEL, S.P.RING ROAD, NIKOL, AHMEDABAD	JIGNESH P. SUTARIYA SELF, AND P.O.A.H OF (1)BHUPATBHAI V. PATEL (2)JAYANTIBHAI N. GEVARIYA (3)BHIKHUBHAI V. GAJERA (4)BIPIN M.	2021-05-27	Residential Building
144	BLNTI/EZ/160221/CGDCRV/A4587/R0/M1	24 - NIKOL	119 - Nikol	84/2 (MOJE NIKOL R.S.NO.- 429/2)	"MALBAR PRIME", OPP.DEVASYA STATUS, NR.BHAKTI CIRCLE, NIKOL, AHMEDABAD	DHANANI DEVELOPERS PARTNER NRUPANSH R DALWADI	2021-05-28	Commercial Building
145	BHNTS/EZ/160221/CGDCRV/A4588/R0/M1	24 - NIKOL	119 - Nikol	84/2 (MOJE NIKOL R.S.NO.- 429/2)	"MALBAR PRIME", OPP.DEVASYA STATUS, NR.BHAKTI CIRCLE, NIKOL, AHMEDABAD	DHANANI DEVELOPERS PARTNER NRUPANSH R DALWADI	2021-05-28	Residential Building
146	BLNTS/SWZ/240321/CGDCRV/A4759/R0/M1	51 - SARKHEJ(South West)	85 - Sarkhej-Makarba-Okaf	38 (R.S. NO.- 586/5)	AYESHA APARTMENTS, OPP. AMBAR TOWER, NEAR KADARI PARTY PLOT, SARKHEJ, AHMEDABAD.	(1) KHANUSIYA IMRANBHAI RASIDBHAI, (2) MASI VALIBHAI IBRAHIMBHAI	2021-05-31	Residential Building
147	BLNTS/SZ/120321/CGDCRV/A4690/R0/M1	37 - MANINAGAR	4 - MANIPUR	100/2/2	SATYAM BANK OF INDIA STAFF CO.OP.HOU.SOC.LTD., NR.JIRAFF CIRCLE, MANINAGAR, AHMEDABAD	CH./SEC.SATYAM BANK OF INDIA STAFF CO.OP.HOU.SOC.LTD.	2021-05-31	Residential Building
148	BLNTS/WZ/260221/CGDCRV/A4620/R0/M1	18 - NAVARANGPURA	21 - AMBAWADI	115	SAMIR APARTMENT, B/S AZAD SOCIETY, POST AMBAVADI AREA, VASTRAPUR, AHMEDABAD.	CH./ SEC. OF SAMIR APARTMENT OWNERS ASSOCIATION	2021-06-16	Residential Building
149	BLNTI/WZ/260819/CGDCRV/A2772/R1/M1	05 - RANIP	66 - Ranip-Chenpur	190/1 (MOJE CHENPUR R.S.NO.129/3/2)	SIDDHI SOPAN RESIDENCY, OPP. DEVAM RESIDENCY, NR.BUT BHAVANI PARTY PLOT, CHENPUR, AHMEDABAD - 382470	KAMLESHKUMAR P PATEL AND KANUBHAI V PATEL AS A PARTNER OF SIDDHI SOPAN INFRASTRUCTURE	2021-05-31	Commercial Building
150	BHNTI/NZ/230321/CGDCRV/A4753/R0/M1	12 - NARODA	109 - Hanspura-Muthia	82 (BLOCK NO.- 123/P)	ARYAN SKY, NEAR SHREEHARI GIFT CITY, HANSPURA, AHMEDABAD.	(1) PRAKASHBHAI R. PATEL, (2) VINODBHAI S. PATEL, (3) PANKAJBHAI A. PATEL, (4) BHALABHAI J. PRAJAPATI, (5) DAHYABHAI J. PATEL, (6) SUREKHABEN	2021-06-01	Commercial Building
151	BHNTS/NZ/230321/CGDCRV/A4754/R0/M1	12 - NARODA	109 - Hanspura-Muthia	82 (BLOCK NO.- 123/P)	ARYAN SKY, NEAR SHREEHARI GIFT CITY, HANSPURA, AHMEDABAD.	(1) PRAKASHBHAI R. PATEL, (2) VINODBHAI S. PATEL, (3) PANKAJBHAI A. PATEL, (4) BHALABHAI J. PRAJAPATI, (5) DAHYABHAI J. PATEL, (6) SUREKHABEN	2021-06-01	Residential Building
152	BHNTI/WZ/181219/CGDCRV/A3107/R1/M1	04 - SABARMATI	23 - SABARMATI	56 (MOJE ACHER R.S.NO. - 152)	S.P.NO.-56/6, NEAR ACHER BUS DEPO, OPP.RAJUL PARK SOCIETY, RAM NAGAR ROAD, SABARMATI, AHMEDABAD - 380005	LILAMANI INFRA PARTNER PARAS M. VORA	2021-06-04	Commercial Building

153	BLNTS/SZ/281218/CGDCRV/A1152/R1/M1	47 - VATVA	84 - VATVA-IV	53/1 (R.S.NO.-1213/1)	TULSI HEIGHT, NR.MANGALYA DUPLEX, OPP.ROOP VILLA, VATVA ROPDA ROAD, VATVA, AHMEDABAD - 382440	RATNAKAMAL INFRA PARTNER (i) BANKIM HARSHADRAY DAVE (ii) SURESHKUMAR KESHAVLAL PATEL (iii) GANATRA VARUN GHANSHYAMBHAI	2021-06-05	Residential Building
154	BLNTI/WZ/120221/CGDCRV/A4580/R0/M1	03 - CHANDKHEDA	76/B - Chandkheda	286 (RS NO.202/1/2)	BAGGA HYUNDAI, OPP. IOC PETROL PUMP, CHANDKHEDA-TAPOVAN ROAD, CHANDKHEDA, AHMEDABAD	SUKHBIRSINGH ISWARSINGH BAGGA	2021-06-14	Commercial Building
155	BHNTS/EZ/240321/CGDCRV/A4765/R0/M1	24 - NIKOL	119 - Nikol	43/3 (RS NO.122/3)	BHAKTIKUNJ HERITAGE, OPP. KANBA HOSPITAL, B/S KRISH EXOTICA, NIKOL, AHMEDABAD	NILKANTH BUILDERS PARTNER ALPESH K. PATEL	2021-06-05	Residential Building
156	BHNTS/EZ/240321/CGDCRV/A4766/R0/M1	24 - NIKOL	119 - Nikol	43/3 (RS NO.122/3)	BHAKTIKUNJ HERITAGE, OPP. KANBA HOSPITAL, B/S KRISH EXOTICA, NIKOL, AHMEDABAD	NILKANTH BUILDERS PARTNER ALPESH K. PATEL	2021-06-05	Residential Building
157	BLNTI/EZ/240519/CGDCRV/A2365/R1/M1	41 - VASTRAL	106 - Ramol-Vastral	108 + 111/1 (R.S.NO.-981/2/2, 984/1)	KANKU BAG MALL, NR.NIRANT CHAR RASTA, VASTRAL, AHMEDABAD - 382418	VIKRAMBHAI P PATEL AND GEETABEN P PATEL	2021-06-01	Commercial Building
158	BHNTS/EZ/240321/CGDCRV/A4767/R0/M1	24 - NIKOL	119 - Nikol	43/3 (RS NO.122/3)	BHAKTIKUNJ HERITAGE, OPP. KANBA HOSPITAL, B/S KRISH EXOTICA, NIKOL, AHMEDABAD	NILKANTH BUILDERS PARTNER ALPESH K. PATEL	2021-06-05	Residential Building
159	BLNTI/EZ/300321/CGDCRV/A4788/R0/M1	41 - VASTRAL	117 - Vastral-Ramol	16 (R.S.NO.- 40)	SHREEJI RESIDENCY, B/h RELIANCE PETROL PUMP, VASTRAL, AHMEDABD - 382418	BHARATKUMAR B PANSHERIYA AS A PARTNER OF SHREEJI BUILDCON	2021-06-04	Commercial Building
160	BHNTS/NZ/051219/CGDCRV/A3068/R1/M1	12 - NARODA	121 - Naroda-Hanspura-Kathwada	116/2/1 (R.S.NO.- 78/B)	KESHAR HILLS AND PLAZA, OPP.108 CALL CENTER, NIKOL NARODA ROAD, AHMEDABAD	HAREKRISHNA DEVELOPERS AUTHO. PARTNER VIPULBHAI B PATEL AND RATNADEEP INFRASTRUCTURE PVT. LTD. DIRECTOR KAMLESH G. GEHLOT	2021-06-07	Residential Building
161	BHNTS/NZ/051219/CGDCRV/A3069/R1/M1	12 - NARODA	121 - Naroda-Hanspura-Kathwada	116/2/1 (R.S.NO.- 78/B)	KESHAR HILLS AND PLAZA, OPP.108 CALL CENTER, NIKOL NARODA ROAD, AHMEDABAD	HAREKRISHNA DEVELOPERS AUTHO. PARTNER VIPULBHAI B PATEL AND RATNADEEP INFRASTRUCTURE PVT. LTD. DIRECTOR KAMLESH G. GEHLOT	2021-06-07	Residential Building
162	BHNTS/NZ/100321/CGDCRV/A4685/R0/M1	12 - NARODA	121 - Naroda-Hanspura-Kathwada	116/2/1 (R.S.NO.- 78/B)	KESHAR HILLS AND PLAZA, OPP.108 CALL CENTER, NIKOL NARODA ROAD, AHMEDABAD	HAREKRISHNA DEVELOPERS AUTHO. PARTNER VIPULBHAI B PATEL AND RATNADEEP INFRASTRUCTURE PVT. LTD. DIRECTOR KAMLESH G. GEHLOT	2021-06-07	Residential Building
163	BHNTI/NWZ/160321/CGDCRV/A4705/R0/M1	02 - CHANDLODIYA	65 - Tragad-Jagatpur-Chenpur-Ranip-Chandkheda	253/1 + 253/2 (MOJE CHENPUR R.S. NO.- 94/1 + 94/2)	SKYWALK- 42, NEAR ARYANCITY, GOTA, AHMEDABAD.	(1) GHANSHYAMBHAI RAMANBHAI, (2) DHIRUBHAI RAMANBHAI, (3) SADHNA REALITY THROUGH NATHURAM R. SHARMA AND MANOJKAUAMAR N.	2021-06-03	Commercial Building
164	BLNTI/WZ/100119/CGDCRV/A1648/R2/M1	03 - CHANDKHEDA	44 - Chandkheda	62 (R.S.NO.816/1/1,7 62,768,803,826/1, 818/1+2,794,759)	S.P.NO.- 62/2/56/B, RADHASWAMI SATSANG, VISAT GANDHINAGAR HIGHWAY, CHANDKHEDA, AHMEDABAD - 380005	BALVANTSINH C RAJPUT AND ARJUNSINH B RAJPUT	2021-06-03	Commercial Building
165	BLATI/NWZ/200519/CGDCRV/A2338/R1/M1	53 - BODAKDEV(North West)	31 - UNIVERSITY - CAMPUS	18 (R.S.NO.- 2/1)	JAGDISH PATEL CHOWK, 132 FT. RING ROAD, VASTRAPUR, AHMEDABAD.	JAYANTIBHAI T PANCHAL AUTHORISED SIGNATORY BLIND PEOPLE'S ASSOCIATION (INDIA)	2021-06-07	Commercial Building
166	BLNTB/NWZ/030621/CGDCRV/A4879/R0/M1	07 - GHATLODIYA	2 - Ghatlodia	167	43, K.K.NAGAR CO.OP.HOU.SOC.LTD., GHATLODIYA, AHMEDABAD	MOHAN V ANTONY	2021-06-03	Residential Building
167	BHNTS/NWZ/261018/CGDCRV/A0508/R2/M1	19 - BODAKDEV	1 - Vastrapur	229	SHILP SHALIGRAM, B/h AHMEDABAD ONE MALL, VASTRAPUR, AHMEDABAD	YASH GHANSHYAM BRAHMBHATT AND RAMESHBHAI NARSINHBHAI ANTALA PARTNER OF AAHNA BUILDSPACE LLP	2021-06-04	Residential Building
168	BHNTS/NWZ/230321/CGDCRV/A4738/R0/M1	08 - THALTEJ	301 - Bhadaaj-Shilaj-Hebatpur	88 (MOJE BHADAJ R.S.NO.- 456)	THE GOLD SKY VILLA, NR.HEBATPUR GAM, DASKROI, BHADAJ, AHMEDABAD	CHIMANLAL JAYGOPAL AGARWAL AND SANJAY CHIMANBHAI AGRAWAL	2021-06-10	Residential Building
169	BHNTS/NWZ/230321/CGDCRV/A4739/R0/M1	08 - THALTEJ	301 - Bhadaaj-Shilaj-Hebatpur	88 (MOJE BHADAJ R.S.NO.- 456)	THE GOLD SKY VILLA, NR.HEBATPUR GAM, DASKROI, BHADAJ, AHMEDABAD	CHIMANLAL JAYGOPAL AGARWAL AND SANJAY CHIMANBHAI AGRAWAL	2021-06-10	Residential Building

170	BHNTS/NWZ/230321/CGDCRV/A4740/R0/M1	08 - THALTEJ	301 - Bhadaj-Shilaj-Hebatpur	88 (MOJE BHADAJ R.S.NO.-456)	THE GOLD SKY VILLA, NR.HEBATPUR GAM, DASKROI, BHADAJ, AHMEDABAD	CHIMANLAL JAYGOPAL AGARWAL AND SANJAY CHIMANBHAI AGRAWAL	2021-06-10	Residential Building
171	BLNTS/WZ/180321/CGDCRV/A4715/R0/M1	18 - NAVARANGPURA	19 - MEMNAGAR	198 (R.S.NO.-115/1)	PRASHTHAN APPARTMENT, NR.VIJAY CHAR RASTA, NAVRANGPURA, AHMEDABAD	CH./SEC.PRASHTHAN APTTS CO.OP.HOU.SOC.LTD.	2021-06-19	Residential Building
172	BLNTS/WZ/250121/CGDCRV/A4522/R0/M1	18 - NAVARANGPURA	20 - GULBAI TEKRA	61 (C.S.NO.-222+223)	HEMKUNJ VASANT VIHAR PART-2, OPP.BANK OF BARODA, NAVRANGPURA, AHMEDABAD	NIMESH N PATEL P.O.A.H. OF (1) BALDEVBHAI V PATEL (2) KANUBHAI R PATEL (3) DASRATHBHAI V PATEL (4) BABUBHAI R PATEL (5) VISHNUBHAI V	2021-06-09	Residential Building
173	BHNTI/WZ/230321/CGDCRV/A4742/R0/M1	06 - NAVA WADAJ	28 - NEW WADAJ	872/1 (R.S.NO.-425/2)	EUREKA HEIGHTS, B/s JOGGERS PARK, OPP.ABHISEK APP., NR.NAVA WADAJ COMMUNITY HALL, NAVA WADAJ, AHMEDABAD - 380013	ANAND BUILDCON PARTNER UMANG B PATEL	2021-06-10	Commercial Building
174	BLNTI/WZ/020321/CGDCRV/A4624/R0/M1	09 - NARANPURA	29 - NARANPURA	423 (R.S. NO.-258/1)	ADJOINING OCEAN COLINA, NEAR NIRNAY NAGAR, NARANPURA, AHMEDABAD.	(1) MANILAL JOITARAM, (2) NARESHBHAI MANILAL, (3) BHARATBHAI MANILAL	2021-06-14	Commercial Building
175	BLNTS/WZ/020321/CGDCRV/A4625/R0/M1	09 - NARANPURA	29 - NARANPURA	423 (R.S. NO.-258/1)	ADJOINING OCEAN COLINA, NEAR NIRNAY NAGAR, NARANPURA, AHMEDABAD.	(1) MANILAL JOITARAM, (2) NARESHBHAI MANILAL, (3) BHARATBHAI MANILAL	2021-06-14	Residential Building
176	BHNTS/EZ/290920/CGDCRV/A3985/R1/M1	24 - NIKOL	119 - Nikol	86/2/2 (RS NO.431/2/2)	MERRIOTT HILLS, B/H GUNJAN GARDEN RESTURANT, NIKOL, AHMEDABAD	MANISHA DEVELOPERS PARTNER PARTH RAMESHBHAI KOLADIYA	2021-06-09	Residential Building
177	BHNTI/EZ/170221/CGDCRV/A4590/R0/M1	41 - VASTRAL	117 - Vastral-Ramol	33/1 (R.S. NO.-59/1)	ZION HEIGHTS, B/H RELIANCE PETROL PUMP, SP RING ROAD, VASTRAL, AHMEDABAD.	VINEET DHARMENDRA VASISHTHA AUTHORIZED DIRECTOR OF AAKANSHA DEVELOPERS PVT LTD	2021-06-15	Commercial Building
178	BHNTI/EZ/170221/CGDCRV/A4591/R0/M1	41 - VASTRAL	117 - Vastral-Ramol	33/1 (R.S. NO.-59/1)	ZION HEIGHTS, B/H RELIANCE PETROL PUMP, SP RING ROAD, VASTRAL, AHMEDABAD.	VINEET DHARMENDRA VASISHTHA AUTHORIZED DIRECTOR OF AAKANSHA DEVELOPERS PVT LTD	2021-06-15	Commercial Building
179	BLNTS/SZ/281020/CGDCRV/A4153/R0/M1	44 - KHOKHARA	7 - KHOKHARA MAHEMDABAD	184/P (CS NO.324 TO 333)	FP-184/P, BEHIND AMIGANGA COMPLEX, MOJE KHOKHARA, AHMEDABAD	(1)SUSHILABEN L. PATEL (2)AVNESH L. PATEL AND JAGDISHBHAI L. PATEL H.U.F KARTA AVNESH L. PATEL (3) PATEL SHARDABEN (4)PATEL	2021-06-09	Residential Building
180	BLNTI/NWZ/180221/CGDCRV/A4598/R0/M1	02 - CHANDLODIYA	45 - Chandlodia	88 (MOJE CHANDLODIYA R.S.NO.-276)	SARAL REVANTA, NR.MAHADEV TEMPLE, ADC BANK, CHANDLODIA, AHMEDABAD	S. R. CORPORATION PARTNER TEJAS K PATEL	2021-06-10	Commercial Building
181	BLNTI/NWZ/090720/CGDCRV/A3620/R0/M1	01 - GOTA	28 - Ghatlodia-Chandlodia	105	AMC COMMUNITY HALL, GOTA, AHMEDABAD	AHMEDABAD MUNICIPAL CORPORATION	2021-06-10	Commercial Building
182	BHNTS/NWZ/250321/CGDCRV/A4778/R0/M1	02 - CHANDLODIYA	36 - Chharodi	50+128 (BLOCK NO.- 163, 245)	NIRMA GIRLS HOSTEL, NIRMA UNIVERSITY, S.G.HIGHWAY, AHMEDABAD	NIRMA EDUCATION AND RESEARCH FOUNDATION TRUSTEE/AUTHORIZED SIGNATORIES ASHISH K DESAI	2021-06-10	Residential Building
183	BLNTS/NWZ/220321/CGDCRV/A4735/R0/M1	56 - GOTA(North West)	56 - Ognaj-Gota-Sola	20 (R.S. NO.-48/1/P, 48/2)	SARAL SKY, NEAR VRUNDAVAN PARTY PLOT, SOLA BHAGAVAT, SOLA, AHMEDABAD.	ARTH SHAILESHKUMAR PATEL AND PRAGNESHBHAI BHAILALBHAI PATEL AUTHORIZED PERSON OF SARAL BUILDCON	2021-06-15	Residential Building
184	BLNTS/NWZ/220321/CGDCRV/A4736/R0/M1	56 - GOTA(North West)	56 - Ognaj-Gota-Sola	20 (R.S. NO.-48/1/P, 48/2)	SARAL SKY, NEAR VRUNDAVAN PARTY PLOT, SOLA BHAGAVAT, SOLA, AHMEDABAD.	ARTH SHAILESHKUMAR PATEL AND PRAGNESHBHAI BHAILALBHAI PATEL AUTHORIZED PERSON OF SARAL BUILDCON	2021-06-15	Residential Building
185	BHNTI/SWZ/300121/CGDCRV/A4541/R0/M1	49 - JODHPUR(South West)	3 - Vejalpur	215 (MOJE VEJALPUR R.S. NO.- 415)	F.P. NO.- 215, NEAR SHYAMAL CROSS ROAD, 132 FEET RING ROAD, SATELLITE, JODHAPUR, AHMEDABAD.	DHRUVIN RAJENDRABHAI PATEL AUTHORIZED PARTNER OF SHAFALYA INFRA LINK L.L.P.	2021-06-16	Commercial Building
186	BLNTI/EZ/100621/CGDCRV/A4922/R0/M1	41 - VASTRAL	104 - Odhav	11/2	AMC COMMUNITY HEALTH CENTER, ODHAV, AHMEDABAD	AHMEDABAD MUNICIPAL CORPORATION	2021-06-10	Commercial Building



187	BHNTI/NWZ/100321/CGDCRV/A4687/R0/M1	02 - CHANDLODIYA	36 - Chharodi	33 (R.S.NO.- 111)	SHILP, NR.NIRMA UNIVERSITY, BABA SAHEB AMBEDKAR UNIVERSITY ROAD, CHHARODI, AHMEDABAD	CH./SEC.NANABAR KADVA PATIDAR CO.OP.EDU.SOC.LTD.	2021-06-11	Commercial Building
188	BHNTI/NWZ/180321/CGDCRV/A4712/R0/M1	02 - CHANDLODIYA	65 - Tragad-Jagatpur-Chenpur-Ranip-Chandkheda	41/1 (MOJE TRAGAD R.S.NO.- 30/1)	SHINE SWASTI, OPP.SIDDHARTH ICON, GODREJ GARDEN CITY ROAD, TRAGAD, AHMEDABAD	SHINE INFRA PARTNER DIVYESH G PRAJAPATI	2021-06-15	Commercial Building
189	BHNTS/NWZ/180321/CGDCRV/A4713/R0/M1	02 - CHANDLODIYA	65 - Tragad-Jagatpur-Chenpur-Ranip-Chandkheda	41/1 (MOJE TRAGAD R.S.NO.- 30/1)	SHINE SWASTI, OPP.SIDDHARTH ICON, GODREJ GARDEN CITY ROAD, TRAGAD, AHMEDABAD	SHINE INFRA PARTNER DIVYESH G PRAJAPATI	2021-06-15	Residential Building
190	BLNTI/NWZ/180321/CGDCRV/A4714/R0/M1	02 - CHANDLODIYA	65 - Tragad-Jagatpur-Chenpur-Ranip-Chandkheda	41/1 (MOJE TRAGAD R.S.NO.- 30/1)	SHINE SWASTI, OPP.SIDDHARTH ICON, GODREJ GARDEN CITY ROAD, TRAGAD, AHMEDABAD	SHINE INFRA PARTNER DIVYESH G PRAJAPATI	2021-06-15	Commercial Building
191	BLNTI/WZ/190321/CGDCRV/A4724/R0/M1	31 - VASNA	94 - Shahwadi	45 + 46 (R.S.NO.- 582/2, 582/3/P)	RAJYASH RISE, NR.VISHALA HOTEL, SHAHWADI, AHMEDABAD - 382405	RAJYASH INFRACON PARTNERS (i) AJAY R SHAH (ii) AVI B SHAH (iii) RIDHAM R SHAH (iv) MUKESHBHAI S SHAH	2021-06-16	Commercial Building
192	BHNTS/WZ/080321/CGDCRV/A4670/R0/M1	04 - SABARMATI	46 - Motera	25 (RS NO.30/2)	SAVYA SKYZ - 2, OPP. DEV KUNJ FLAT, NR. SWAMINARAYAN TEMPLE, B/H. KIRAN MOTARS, MOTERA, AHMEDABAD - 382424	SHALIN ENTERPRISE PARTNER BHARATKUMAR K. JETHWANI	2021-06-15	Residential Building
193	BHNTS/WZ/080321/CGDCRV/A4671/R0/M1	04 - SABARMATI	46 - Motera	25 (RS NO.30/2)	SAVYA SKYZ - 2, OPP. DEV KUNJ FLAT, NR. SWAMINARAYAN TEMPLE, B/H. KIRAN MOTARS, MOTERA, AHMEDABAD - 382424	SHALIN ENTERPRISE PARTNER BHARATKUMAR K. JETHWANI	2021-06-15	Residential Building
194	BLNTS/NWZ/100119/CGDCRV/A1529/R1/M1	01 - GOTA	18 - Sola	151 (MOJE GHATLODIYA RS. NO.- 188/P)	SIMANDHAR SHARAN, BH, OMKARESHWAR MAHADEV, NR, PREET AVENUE, GHATLODIYA, AHMEDABAD.	BABUBHAI S. PATEL P.O.A.H. OF BHAVYA DEVELOPERS	2021-06-21	Residential Building
195	BLNTS/NWZ/100119/CGDCRV/A1530/R1/M1	01 - GOTA	18 - Sola	151 (MOJE GHATLODIYA RS. NO.- 188/P)	SIMANDHAR SHARAN, BH, OMKARESHWAR MAHADEV, NR, PREET AVENUE, GHATLODIYA, AHMEDABAD.	BABUBHAI S. PATEL P.O.A.H. OF BHAVYA DEVELOPERS	2021-06-21	Residential Building
196	BLNTS/NWZ/100119/CGDCRV/A1531/R1/M1	01 - GOTA	18 - Sola	151 (MOJE GHATLODIYA RS. NO.- 188/P)	SIMANDHAR SHARAN, BH, OMKARESHWAR MAHADEV, NR, PREET AVENUE, GHATLODIYA, AHMEDABAD.	BABUBHAI S. PATEL P.O.A.H. OF BHAVYA DEVELOPERS	2021-06-21	Residential Building
197	BLNTI/CZ/291018/CGDCRV/A0552/R1/M1	28 - KHADIA	2 - KANKARIA	6+8, 9+10	ADMINISTRATIVE BUILDING, G.S.R.T.C. , GITAMANDIR ROAD, AHMEDABAD-380022.	GUJARAT STATE ROAD TRANSPORT CORPORATION	2021-06-18	Commercial Building
198	BLNTI/CZ/291018/CGDCRV/A0553/R1/M1	28 - KHADIA	2 - KANKARIA	6+8, 9+10	ADMINISTRATIVE BUILDING, G.S.R.T.C. , GITAMANDIR ROAD, AHMEDABAD-380022.	GUJARAT STATE ROAD TRANSPORT CORPORATION	2021-06-18	Commercial Building
199	BHNTI/NWZ/211219/CGDCRV/A3125/R0/M1	01 - GOTA	56 - Ognaj-Gota-Sola	82 (MOJE SOLA R.S.NO - 138/2)	H.C.G. HOSPITAL, SOLA, AHMEDABAD	RAJESHKUMAR KANTILAL PATEL AND MANHARBHAI NATVARLAL PATEL	2021-06-16	Commercial Building
200	BHNTI/NWZ/221220/CGDCRV/A4411/R0/M1	02 - CHANDLODIYA	65 - Tragad-Jagatpur-Chenpur-Ranip-Chandkheda	188 (MOJE JAGATPUR R.S.NO.- 87/A)	EKTA ANTARIX, OPP.PARMESHWAR - 7, NR.CITY SQUARE MALL, GODREJ GARDAN CITY, JAGATPUR, AHMEDABAD - 382470	RELCON REALTY PRIVATE LIMITED DIRECTOR RAKESH P SHAH	2021-06-18	Commercial Building
201	BLNTS/NZ/180221/CGDCRV/A4601/R0/M1	23 - THAKKARBAPANAGAR	66 - SAIJPUR-BOGHA(EAST)	46/2 (R.S. NO.- 173/3)	F.P. NO.- 46/2, NEAR YANG MENS SOCIETY, B/H PRIYA CINEMA, KRUSHNANAGAR, AHMEDABAD.	USHABEN JAYANTILAL PATEL	2021-06-17	Residential Building
202	BLNTI/SZ/280920/CGDCRV/A3974/R1/M1	47 - VATVA	88 - VATVA-II	16/3 (MOJE VATVA RS NO. 910/3)	SWASTIK ENCLAVE, B/H. NIGAM BUS STAND, VATVA, AHMEDABAD	(1) HITESHBHAI K. PRAJAPATI (2) RAJENDRAKUMAR R. PATEL (3) PRAKASH PREMJBHAI PATEL	2021-06-18	Commercial Building
203	BLNTI/NWZ/260219/CGDCRV/A1925/R2/M1	19 - BODAKDEV	31 - UNIVERSITY - CAMPUS	105 (R.S.NO.203 (1 + 2 + 4)/1)	AARYAN WORK SPACE-3, OPP.MANAV MANDIR, NR.GANDHI INSTITUTE, GURUKUL, AHMEDABAD - 380052	AARYAN BUILDINFRA LLP AUTHO. PARTNER ADITYA S MEHTA	2021-06-22	Commercial Building

204	BLNTS/SZ/090221/CGDCRV/A4566/R0/M1	46 - LAMBHA	85 - VATVA - 5	15 (MOJE VATVA R.S.NO.- 670/2)	RIHAN RESIDENCY, VATVA CANAL ROAD, VATVA, AHMEDABAD	(1) KIRAN VASHRAMBHAI MAHERIYA (2) MANSURI ARIF SIKANDARBHAI	2021-07-02	Residential Building
205	BLATI/WZ/131213/GDR/A0972/R1/M1	03 - CHANDKHEDA	21 - Motera	186+187 (RS NO.242/1, 242/2)	VISAT PETROL PUMP, MOTERA KALOL HIGHWAY, MOTERA, AHMEDABAD-382424.	SAVLA RUPESHBHAI K. AND SAVLA PARASBHAI S.	2021-06-19	Commercial Building
206	BHNTI/WZ/050321/CGDCRV/A4642/R0/M1	03 - CHANDKHEDA	76/B - Chandkheda	332/1+332/2 (R.S. NO.- 881/1/A,882/2,883 /2/P,883/1)	EDEN PARMESHWAR, OPP. AMARKUNJ LAKE VIEW BUNGLOWS, SURYANSH VEDURA CIRCLE, CHANDKHEDA, AHMEDABAD.	RAJESHBHAI RAMESHBHAI PATEL PARTNER OF ANJANI DEVELOPERS	2022-03-24	Commercial Building
207	BHNTS/WZ/050321/CGDCRV/A4643/R0/M1	03 - CHANDKHEDA	76/B - Chandkheda	332/1+332/2 (R.S. NO.- 881/1/A,882/2,883 /2/P,883/1)	EDEN PARMESHWAR, OPP. AMARKUNJ LAKE VIEW BUNGLOWS, SURYANSH VEDURA CIRCLE, CHANDKHEDA, AHMEDABAD.	RAJESHBHAI RAMESHBHAI PATEL PARTNER OF ANJANI DEVELOPERS	2022-03-24	Residential Building
208	BHNTS/WZ/050321/CGDCRV/A4644/R0/M1	03 - CHANDKHEDA	76/B - Chandkheda	332/1+332/2 (R.S. NO.- 881/1/A,882/2,883 /2/P,883/1)	EDEN PARMESHWAR, OPP. AMARKUNJ LAKE VIEW BUNGLOWS, SURYANSH VEDURA CIRCLE, CHANDKHEDA, AHMEDABAD.	RAJESHBHAI RAMESHBHAI PATEL PARTNER OF ANJANI DEVELOPERS	2022-03-24	Residential Building
209	BHNTS/WZ/050321/CGDCRV/A4645/R0/M1	03 - CHANDKHEDA	76/B - Chandkheda	332/1+332/2 (R.S. NO.- 881/1/A,882/2,883 /2/P,883/1)	EDEN PARMESHWAR, OPP. AMARKUNJ LAKE VIEW BUNGLOWS, SURYANSH VEDURA CIRCLE, CHANDKHEDA, AHMEDABAD.	RAJESHBHAI RAMESHBHAI PATEL PARTNER OF ANJANI DEVELOPERS	2022-03-24	Residential Building
210	BHNTI/WZ/050321/CGDCRV/A4646/R0/M1	03 - CHANDKHEDA	76/B - Chandkheda	332/1+332/2 (R.S. NO.- 881/1/A,882/2,883 /2/P,883/1)	EDEN PARMESHWAR, OPP. AMARKUNJ LAKE VIEW BUNGLOWS, SURYANSH VEDURA CIRCLE, CHANDKHEDA, AHMEDABAD.	RAJESHBHAI RAMESHBHAI PATEL PARTNER OF ANJANI DEVELOPERS	2022-03-24	Commercial Building
211	BLNTS/EZ/090321/CGDCRV/A4678/R0/M1	24 - NIKOL	110 - Nikol	14/2/1 (R.S.NO.- 381/2/1)	THE NEST RESIDENCY, OPP.DEVASYA GOLD, S.P.RING ROAD, NIKOL, AHMEDABAD	YASHVANTBHAI RAMJIBHAI PATEL AND SANJAYKUMAR RAMESHBHAI RAKHOLIYA	2021-06-23	Residential Building
212	BHNTS/EZ/090321/CGDCRV/A4679/R0/M1	24 - NIKOL	110 - Nikol	14/2/1 (R.S.NO.- 381/2/1)	THE NEST RESIDENCY, OPP.DEVASYA GOLD, S.P.RING ROAD, NIKOL, AHMEDABAD	YASHVANTBHAI RAMJIBHAI PATEL AND SANJAYKUMAR RAMESHBHAI RAKHOLIYA	2021-06-23	Residential Building
213	BHNTI/NWZ/020120/CGDCRV/A3182/R1/M1	54 - CHANDLODIYA(North West)	72 - Tragad-Jhundal	1 (R.S.NO. 201/P)	ADITYA PRIME, OPP SAMAVAD SAMANVAY, NR. VAISHNAWDEVI CIRCLE, S.P.RING ROAD, TRAGAD, AHMEDABAD	ADITYA INFRASTRUCTURE PARTNERS CHIRAG V. KORAT	2021-06-21	Commercial Building
214	BHNTI/WZ/080321/CGDCRV/A4669/R0/M1	09 - NARANPURA	29 - NARANPURA	492/1 (R.S. NO.- 212/2/2 + 212/3/2/1)	THE CENTRIUM, NEAR YASH ARIAN, VIVEKANAND CIRCLE, MEMNAGAR ROAD, AHMEDABAD.	(1) RATILAL CHUNILAL, (2) PURSHOTTAMBHAI AMBALAL, (3) KAUSHIKBHAI RATILAL PATEL SELF AND P.O.A.H. OF (A) GHANSHAYMBHAI	2021-06-25	Commercial Building
215	BLNTI/WZ/230221/CGDCRV/A4614/R0/M1	30 - PALDI	3 - ELLIS BRIDGE	996/1	H R EXETER, OPP.BHAGWAN NAGAR CHAR RASTA, NR.MAHALAXMI CHAR RASTA, AHMEDABAD	(1) PARAM CONCORN LLP PARTNERS/AUTHORISED SIGNATORY SHRENIK D PATWA (2) AMISHI P SHAH (3) PIYUSH K SHAH	2021-06-22	Commercial Building
216	BHNTI/NWZ/010419/CGDCRV/A2145/R1/M1	01 - GOTA	30 - Gota	80 (MOJE SOLA R.S.NO. - 399/1/P, 399/2/P)	SILVER RADIANCE - 4, NR.BHAVIK PUBLICATION, NEAR AGRAWAL MALL, S.G.HIGHWAY, GOTA, AHMEDABAD - 380060	BALDEVBHAI M PATEL PARTNER OF AVIRAT PAVILIUS PROJECT	2021-06-25	Commercial Building
217	BHNTI/WZ/181117/CGDCRV/A0090/R1/M1	30 - PALDI	3 - ELLIS BRIDGE	724	ANAM-1, Beside JMC HOUSE AND WAGH BAKRI HOUSE, OPP.PARIMAL GARDEN, AMBAWADI, AHMEDABAD - 380006	AAA BUILDCOM LLP THROUGH ITS PARTNER ASHESH D SHAH	2021-07-06	Commercial Building
218	BHNTS/SWZ/240519/CGDCRV/A2364/R1/M1	49 - JODHPUR(South West)	51 - Bodakdev-Makarba-Vejalpur	115/4 (R.S. NO.- 708/4/1,708/6/1)	VOILIA, NR.JETHABHAI PARK BRTS BUS STOP, BOPAL AMBALI ROAD, MAKARBA, AHMEDABAD.	PRANJAL S PATEL AUTHORIZED PARTNER OF ORIENTAL BUILDCON	2021-07-02	Residential Building
219	BHNTS/SWZ/250121/CGDCRV/A4525/R0/M1	49 - JODHPUR(South West)	51 - Bodakdev-Makarba-Vejalpur	115/4 (R.S. NO.- 708/4/1,708/6/1)	VOILIA, NR.JETHABHAI PARK BRTS BUS STOP, BOPAL AMBALI ROAD, MAKARBA, AHMEDABAD.	PRANJAL S PATEL AUTHORIZED PARTNER OF ORIENTAL BUILDCON	2021-07-02	Residential Building
220	BHNTI/NWZ/170321/CGDCRV/A4708/R0/M1	56 - GOTA(North West)	54 - Ognaj	22/1 (MOJE OGNAJ R.S. NO.- 1420/1/P)	F.P. NO.- 22/1, OGNAJ, NEAR OGNAJ CIRCLE, B/H VISHWAS APPARTMENT, OGNAJ, AHMEDABAD.	(1) JITENDRA GANPATBHAI PATEL, (2) HARDIK GANPATBHAI PATEL	2021-07-02	Commercial Building

221	BLNTS/NWZ/260321/CGDCRV/A4779/R0/M1	01 - GOTA	28 - Ghatlodia-Chandlodia	6/51+6/54+6/65 (C.S.NO.- 4936, 4939, 4951)	GREEN VILLA BLISS, ARPANNAGAR SOCIETY, NR.SOLA BRIDGE, S.G.HIGHWAY, AHMEDABAD	(1) RAKESHKUMAR M PATEL (2) DIPIXABEN R PATEL (3) SANI R PATEL (4) CH./SEC.ARPANNAGAR CO.OP.HOU.SOC.LTD.	2021-06-29	Residential Building
222	BLNTS/SZ/180121/CGDCRV/A4510/R0/M1	46 - LAMBHA	57 - NAROL SOUTH - I	18 (MOJE NAROL R.S.NO.- 62/6)	NAAZ RESIDENCY, OPP.ATITHI SATKAR, NAROL, AHMEDABAD	PATEL MUKESH DHIRUBHAI	2021-07-09	Residential Building
223	BLNTI/WZ/230421/CGDCRV/A4824/R0/M1	30 - PALDI	6 - PALDI	19/1+19/2	BANK OF BARODA SLUM QUARTERS, P.T. COLLAGE ROAD, PALDI, AHMEDABAD	AHMEDABAD MUNICIPAL CORPORATION	2021-06-25	Commercial Building
224	BLNTI/SWZ/300321/CGDCRV/A4789/R0/M1	51 - SARKHEJ(South West)	85 - Sarkhej-Makarba-Okaf	62/2 (MOJE SARKHEJ R.S.NO.- 603/2)	"AHMED AVENUE", AHMED RESIDENCY ROAD, NR.AKIBAH HEIGHTS, TP-85, SARKHEJ, AHMEDABAD - 380055	ABDUL GAFFAR HAJIHUSSAIN NAGANI	2021-06-29	Commercial Building
225	BHNTI/SZ/260321/CGDCRV/A4786/R0/M1	44 - KHOKHARA	25 - KHOKHARA MAHEMDABAD - EXTENSION	34	OLD MUNICIPAL SLUM QU., NEAR METHODIS CHURCH, KHOKHRA, AHMEDABAD.	AHMEDABAD MUNICIPAL CORPORATION	2021-06-25	Commercial Building
226	BLNTS/NZ/230421/CGDCRV/A4825/R0/M1	22 - INDIA COLONY	30 - ASARWA EXTENSION - NORTH	25	VIJAYMILL MUNICIPAL HEALTH STAFF QUARTERS, OMNAGAR RAILWAY CROSSING, NARODA ROAD, ASARWA, AHMEDABAD	AHMEDABAD MUNICIPAL CORPORATION	2021-06-25	Residential Building
227	BLNTI/EZ/180521/CGDCRV/A4831/R0/M1	48 - RAMOL à€" HATHIJAN	72 - HATHIJAN-VINJHOL	53/2 (MOJE VINZOL RS NO.644/1/2+644/1/3+644/2+644/3)	UNITED SKYDALE, NR. SADGURU HERITAGE, HATHIJAN CIRCLE, S.P. RING ROAD, VINZOL, AHMEDABAD - 382445	UNITED AMADIUS AUTHORIZE PARTNER PATEL UMANGKUMAR B.	2021-06-28	Commercial Building
228	BLNTI/EZ/180521/CGDCRV/A4832/R0/M1	48 - RAMOL à€" HATHIJAN	72 - HATHIJAN-VINJHOL	53/2 (MOJE VINZOL RS NO.644/1/2+644/1/3+644/3+644/2)	UNITED SKYDALE, NR. SADGURU HERITAGE, HATHIJAN CIRCLE, S.P. RING ROAD, VINZOL, AHMEDABAD -382445	UNITED AMADIUS AUTHORIZE PARTNER PATEL UMANGKUMAR B.	2021-06-28	Commercial Building
229	BHNTS/NWZ/251018/CGDCRV/A0503/R1/M1	02 - CHANDLODIYA	65 - Tragad-Jagatpur-Chenpur-Ranip-Chandkheda	248 (R.S.NO.- 89/2)	DEV AURAM SKY, B/H GANESH SKY, VANDEMATARAM, GOTA ROAD, AHMEDABAD - 382481	DEV ENTERPRISE PARTNER AMITBHAI J PATEL OR DHRUVKUMAR G BHANDERI (EITHER OR)	2021-07-01	Residential Building
230	BLNTI/NWZ/251018/CGDCRV/A0504/R1/M1	54 - CHANDLODIYA(North West)	65 - Tragad-Jagatpur-Chenpur-Ranip-Chandkheda	248 (R.S.NO.- 89/2)	DEV AURAM SKY, B/H GANESH SKY, VANDEMATARAM, GOTA ROAD, AHMEDABAD - 382481	DEV ENTERPRISE PARTNER AMITBHAI J PATEL OR DHRUVKUMAR G BHANDERI (EITHER OR)	2021-07-01	Commercial Building
231	BLAT/EZ/211020/CGDCRV/A4110/R0/M1	24 - NIKOL	101 - Nikol	70	AMC COMMUNITY HALL, NIKOL WARD, AHMEDABAD	AHMEDABAD MUNICIPAL CORPORATION	2021-06-28	Commercial Building
232	BHNTS/NWZ/070820/CGDCRV/A3740/R1/M1	56 - GOTA(North West)	41 - Sola-Hebatpur	48 (MOJE SOLA R.S. NO.- 678/3)	BERLY CRYSTAL, OPP. SHIVANSH FLAT, KALHAR EXOTIKA ROAD, SOLA, AHMEDABAD.	PANKAJKUMAR N. PATEL AUTHORIZED PERSON OF KRUSHNAM INFRA	2021-07-02	Residential Building
233	BLNTS/WZ/300519/CGDCRV/A2386/R1/M1	31 - VASNA	22 - PALDI EXT.	379	MOHAN MORARI APP., NR.EKTA TOWER, VASNA, AHMEDABAD - 382460	CH./SEC. MOHAN MORARI CO.OP.HOU.SOC.LTD.	2021-06-30	Residential Building
234	BHNTS/NWZ/090719/CGDCRV/A2685/R1/M1	08 - THALTEJ	37 - Thaltej	48 (MOJE THALTEJ R.S.NO.- 272)	ANANTARA ALPINES, OPP. ORCHID MALL, B/h. ORABELLA FLAT, THALTEJ, AHMEDABAD - 380059	COMET BUILDCON PARTNER ARPAN RAJKUMAR GUPTA	2021-07-02	Residential Building
235	BHNTI/EZ/020320/CGDCRV/A3428/R0/M1	24 - NIKOL	103 - Nikol	120+164	AMC EWS HOUSING, NR. GANGOTRI CIRCLE, NIKOL, AHMEDABAD	AHMEDABAD MUNICIPAL CORPORATION	2021-06-29	Commercial Building
236	BHNTI/NWZ/250221/CGDCRV/A4616/R0/M1	54 - CHANDLODIYA(North West)	65 - Tragad-Jagatpur-Chenpur-Ranip-Chandkheda	227/3 (MOJE JAGATPUR BLOCK NO.- 146/C)	VANDANAM, B/H CENTREPOINT, VANDEMATRAM CITY TO SAVVY SWARAJ ROAD, JAGATPUR, AHMEDABAD.	PRADIP SAVJIBHAI DHOLU AUTHORIZED PARTNER OF ASSOCIATED BUILDCON	2021-06-30	Commercial Building
237	BHNTS/NWZ/250221/CGDCRV/A4617/R0/M1	54 - CHANDLODIYA(North West)	65 - Tragad-Jagatpur-Chenpur-Ranip-Chandkheda	227/3 (MOJE JAGATPUR BLOCK NO.- 146/C)	VANDANAM, B/H CENTREPOINT, VANDEMATRAM CITY TO SAVVY SWARAJ ROAD, JAGATPUR, AHMEDABAD.	PRADIP SAVJIBHAI DHOLU AUTHORIZED PARTNER OF ASSOCIATED BUILDCON	2021-06-30	Residential Building

238	BHNTS/NWZ/250221/CGDCRV/A4618/R0/M1	54 - CHANDLODIYA(North West)	65 - Tragad-Jagatpur-Chenpur-Ranip-Chandkheda	227/3 (MOJE JAGATPUR BLOCK NO.-146/C)	VANDANAM, B/H CENTREPOINT, VANDEMATRAM CITY TO SAVVY SWARAJ ROAD, JAGATPUR, AHMEDABAD.	PRADIP SAVJIBHAI DHOLU AUTHORIZED PARTNER OF ASSOCIATED BUILDCON	2021-06-30	Residential Building
239	BLNTI/WZ/030119/CGDCRV/A1264/R1/M1	04 - SABARMATI	46 - Motera	101+102+111 (R.S.NO.-101/1/1,101/1/2/1,107)	EMPORIS, NR.DECATHALON, OPP. ITI TAPOVAN CIRCLE, MOTERA, AHMEDABAD - 380005	AARUSH SPACES LLP DESIGNATED PARTNER PRAMOD RAMAVTAR PODDAR	2021-07-01	Commercial Building
240	BLATI/NZ/250621/CGDCRV/A4978/R0/M1	13 - SAIJURBOGHA	35/2 - SAIJUR BOGHA-SOUTH	36/2 (CS NO.1621/B/1)	SHED NO.14, 16 TO 20, AMBICA ESTATE, OPP. GD. SCHOOL, KRISHNANAGAR, AHMEDABAD	AMBICA (SAIJUR) INDUSTRIAL ESTATE CO. OP. SOC. LTD.	2021-06-29	Industrial Building
241	BHNTI/EZ/150321/CGDCRV/A4698/R0/M1	24 - NIKOL	110 - Nikol	20/1+20/2	SHIVANTA CASTLE, OPP. ROYAL VILLA BUNGLOWS, NIKOL, AHMEDABAD.	DHAVAL RAJUBHAI PATEL AND SANJAY CHNDRAKANTBHAI SELF AND P.O.A.H. OF (1) CHNDRAKANT SOMABHAI, (2) VINODCHANDRA KANTIBHAI, (3)	2021-07-06	Commercial Building
242	BLNTI/EZ/150321/CGDCRV/A4699/R0/M1	24 - NIKOL	110 - Nikol	20/1+20/2	SHIVANTA CASTLE, OPP. ROYAL VILLA BUNGLOWS, NIKOL, AHMEDABAD.	DHAVAL RAJUBHAI PATEL AND SANJAY CHNDRAKANTBHAI SELF AND P.O.A.H. OF (1) CHNDRAKANT SOMABHAI, (2) VINODCHANDRA KANTIBHAI, (3)	2021-07-06	Commercial Building
243	BLNTS/EZ/150321/CGDCRV/A4700/R0/M1	24 - NIKOL	110 - Nikol	20/1+20/2	SHIVANTA CASTLE, OPP. ROYAL VILLA BUNGLOWS, NIKOL, AHMEDABAD.	DHAVAL RAJUBHAI PATEL AND SANJAY CHNDRAKANTBHAI SELF AND P.O.A.H. OF (1) CHNDRAKANT SOMABHAI, (2) VINODCHANDRA KANTIBHAI, (3)	2021-07-06	Residential Building
244	BLNTS/SWZ/010421/CGDCRV/A4792/R0/M1	50 - MAKTAMPURA(South West)	93/C - Gyaspur-Vejalpur	4/4 (MOJE GYASPUR R.S.NO.-221/P)	MIZRA RESIDENCY, JYOTNAGAR (GULZARPARK), NR.FATEHWADI BUS STOP, SARKHEJ ROAD, AHMEDABAD - 380055	CH./SEC.SHRI JYOTNAGAR CO.OP.HOU.SOC.LTD.	2021-07-02	Residential Building
245	BLNTB/NWZ/101117/CGDCR/A0043/R1/M1	19 - BODAKDEV	6 - Vejalpur	203 + 210 + 212	BUNGLOW NO.196, SATYAGRAH CHHAVANI CO.OP.HOU.SOC.LTD., NR.BHAVNIZAR, SATELLITE ROAD, AHMEDABAD - 380015	CH./SEC. SATYAGRAH CHHAVANI CO.OP.HOU.SOC.LTD.	2021-07-01	Residential Building
246	BLNTI/SWZ/010721/CGDCRV/A4997/R0/M1	51 - SARKHEJ(South West)	1 - Vejalpur	209/2	AMC COMMUNITY HALL AND PARTY PLOT, VEJALPUR, AHMEDABAD	AHMEDABAD MUNICIPAL CORPORATION	2021-07-01	Commercial Building
247	BHNTS/WZ/051120/CGDCRV/A4216/R0/M1	18 - NAVARANGPURA	3 - ELLIS BRIDGE	633	ANAL APARTMENT, OPP. VASUNDHARA SOC., GULBAI TEKRA, AHMEDABAD.	CH./ SEC. OF ANAL CO. OP. HOU. SOC. LTD.	2021-07-01	Residential Building
248	BHNTS/WZ/051120/CGDCRV/A4217/R0/M1	18 - NAVARANGPURA	3 - ELLIS BRIDGE	633	ANAL APARTMENT, OPP. VASUNDHARA SOC., GULBAI TEKRA, AHMEDABAD.	CH./ SEC. OF ANAL CO. OP. HOU. SOC. LTD.	2021-07-01	Residential Building
249	BHNTS/EZ/200321/CGDCRV/A4729/R0/M1	24 - NIKOL	110 - Nikol	24/2/1 (R.S.NO.-391/2/1)	ATULYAM, NR.VEDANT SKY, M.G.ROAD, NIKOL, AHMEDABAD	VIJAYKUMAR N PATEL, SELF AND P.O.A.H. OF RAJESHKUMAR D PATEL, ASHVINBHAI R PATEL, BHIKHUBHAI P SORATHIYA, SATISH M JAIN,	2021-07-06	Residential Building
250	BLNTI/CZ/070320/CGDCRV/A3457/R1/M1	16 - SHAHIBAG	14 - SHAHIBAUG	25	PLOT NO.- 18, MANEKCHOWK MILL COMPOUND, IDGA POLICE CHOWKI, SHAHIBAG, AHMEDABAD.	LEASE HOLDER KANUBHAI SOMABHAI PATEL	2021-07-02	Commercial Building
251	BHNTS/EZ/200321/CGDCRV/A4730/R0/M1	24 - NIKOL	110 - Nikol	24/2/1 (R.S.NO.-391/2/1)	ATULYAM, NR.VEDANT SKY, M.G.ROAD, NIKOL, AHMEDABAD	VIJAYKUMAR N PATEL, SELF AND P.O.A.H. OF RAJESHKUMAR D PATEL, ASHVINBHAI R PATEL, BHIKHUBHAI P SORATHIYA, SATISH M JAIN,	2021-07-06	Residential Building
252	BLNTS/EZ/200321/CGDCRV/A4731/R0/M1	24 - NIKOL	110 - Nikol	24/2/1 (R.S.NO.-391/2/1)	ATULYAM, NR.VEDANT SKY, M.G.ROAD, NIKOL, AHMEDABAD	VIJAYKUMAR N PATEL, SELF AND P.O.A.H. OF RAJESHKUMAR D PATEL, ASHVINBHAI R PATEL, BHIKHUBHAI P SORATHIYA, SATISH M JAIN,	2021-07-06	Residential Building
253	BLNTS/WZ/180321/CGDCRV/A4722/R0/M1	05 - RANIP	66 - Ranip-Chenpur	3 (R.S. NO.- 83/2)	SWARA- 83, NEAR TIRUPATI SOL, NEW RANIP, AHMEDABAD.	BHIKHUBHAI SHAMALBHAI PATEL	2021-07-05	Residential Building

254	BLNTI/SWZ/180321/CGDCRV/A4723/R0/M1	49 - JODHPUR(South West)	51 - Bodakdev-Makarba-Vejalpur	18 + 35 (MOJE VEJALPUR R.S.NO.- 1014/1/P,	MAXEL REALTY, NR.AUDA GARDEN, OFF AMBALI BOPAL ROAD, VEJALPUR, AHMEDABAD	MAXEL REALTY LLP PARTNER SHEELKUMAR ASHOKKUMAR SHAH	2021-07-07	Commercial Building
255	BHNTI/NWZ/170720/CGDCRV/A3638/R1/M1	57 - THALTEJ(North West)	216 - Shilaj	50 (BLOCK NO.- 812)	KAVERI SOHAM VIVANTA, NEAR SHILAJ FLYOVER, 200 FEET S.P. RINGROAD, AHMEDABAD.	AJAY DAHYALAL SHRIDHAAR AUTHORIZED PERSON OF S S REALTY	2021-07-02	Commercial Building
256	BHNTS/NWZ/170720/CGDCRV/A3639/R1/M1	57 - THALTEJ(North West)	216 - Shilaj	50 (BLOCK NO.- 812)	KAVERI SOHAM VIVANTA, NEAR SHILAJ FLYOVER, 200 FEET S.P. RINGROAD, AHMEDABAD.	AJAY DAHYALAL SHRIDHAAR AUTHORIZED PERSON OF S S REALTY	2021-07-02	Residential Building
257	BHNTS/NWZ/170720/CGDCRV/A3640/R1/M1	57 - THALTEJ(North West)	216 - Shilaj	50 (BLOCK NO.- 812)	KAVERI SOHAM VIVANTA, NEAR SHILAJ FLYOVER, 200 FEET S.P. RINGROAD, AHMEDABAD.	AJAY DAHYALAL SHRIDHAAR AUTHORIZED PERSON OF S S REALTY	2021-07-02	Residential Building
258	BLNTI/SZ/250521/CGDCRV/A4842/R0/M1	46 - LAMBHA	81 - LAMBHA-LAXMIPURA-1	90 (R.S.NO.- 461)	SHYAM ATULYAM, LAMBHA MANDIR ROAD, BESIDE SIDDHI ELEGANT, LAMBHA, AHMEDABAD	DEVNANDAN DEVELOPERS PARTNER CHANDRAKANT BHIMJIBHAI CHAUHAN	2021-07-17	Commercial Building
259	BLNTI/SZ/250521/CGDCRV/A4843/R0/M1	46 - LAMBHA	81 - LAMBHA-LAXMIPURA-1	90 (R.S.NO.- 461)	SHYAM ATULYAM, LAMBHA MANDIR ROAD, BESIDE SIDDHI ELEGANT, LAMBHA, AHMEDABAD	DEVNANDAN DEVELOPERS PARTNER CHANDRAKANT BHIMJIBHAI CHAUHAN	2021-07-17	Commercial Building
260	BLNTS/SZ/250521/CGDCRV/A4844/R0/M1	46 - LAMBHA	81 - LAMBHA-LAXMIPURA-1	90 (R.S.NO.- 461)	SHYAM ATULYAM, LAMBHA MANDIR ROAD, BESIDE SIDDHI ELEGANT, LAMBHA, AHMEDABAD	DEVNANDAN DEVELOPERS PARTNER CHANDRAKANT BHIMJIBHAI CHAUHAN	2021-07-17	Residential Building
261	BLNTI/NZ/060321/CGDCRV/A4656/R0/M1	12 - NARODA	66 - SAIJPUR-BOGHA(EAST)	11 (R.S. NO.- 104/(2+3), BLOCK NO.- 8237)	PUSHPAK RESIDENCY- 1, B/H S.R.P. CAMP, OPP. NEW NAVAYUG SCHOOL, SAIJPUR BOGHA., AHMEDABAD.	(1) SHAILESHBHAI V. ASODARIYA, (2) ARVINDBHAI V. ASODARIYA, (3) ASHOKBHAI V. ASODARIYA	2021-07-06	Commercial Building
262	BHNTS/NZ/240321/CGDCRV/A4761/R0/M1	12 - NARODA	109 - Hanspura-Muthia	46 (R.S.NO.- 4)	GANESH HERITAGE, HANSPURA GAM, HASNPURA, AHMEDABAD	GAYATRI ENTERPRISES PARTNER RAJNIKANT K PATEL	2021-07-30	Residential Building
263	BHNTS/NZ/240321/CGDCRV/A4762/R0/M1	12 - NARODA	109 - Hanspura-Muthia	46 (R.S.NO.- 4)	GANESH HERITAGE, HANSPURA GAM, HASNPURA, AHMEDABAD	GAYATRI ENTERPRISES PARTNER RAJNIKANT K PATEL	2021-07-30	Residential Building
264	BHNTS/NZ/240321/CGDCRV/A4763/R0/M1	12 - NARODA	109 - Hanspura-Muthia	46 (R.S.NO.- 4)	GANESH HERITAGE, HANSPURA GAM, HASNPURA, AHMEDABAD	GAYATRI ENTERPRISES PARTNER RAJNIKANT K PATEL	2021-07-30	Residential Building
265	BLNTS/NZ/240321/CGDCRV/A4764/R0/M1	12 - NARODA	109 - Hanspura-Muthia	46 (R.S.NO.- 4)	GANESH HERITAGE, HANSPURA GAM, HASNPURA, AHMEDABAD	GAYATRI ENTERPRISES PARTNER RAJNIKANT K PATEL	2021-07-30	Commercial Building
266	BLNTI/NWZ/260221/CGDCRV/A4621/R0/M1	01 - GOTA	43/A - SOLA	160/1(R.S. NO.- 338/1/1)	VRAJ HOUSE, OPP. SAGAR SANGIT, FUN CLUB ROAD, SOLA, AHMEDABAD - 380060	(1) BHAVNABEN N PATEL (2) DARSHAN N PATEL (3) DEV N PATEL (4) SHANTIBHAI R PATEL (5) RASILABEN S PATEL (6) VIRAL S PATEL (7) SHANTIBHAI R PATEL	2021-07-06	Commercial Building
267	BLNTI/EZ/280720/CGDCRV/A3698/R1/M1	24 - NIKOL	123 - Naroda	26/1 (MOJE NARODA RS. NO.784/1)	R.P. VASANI INTERNATIONAL SCHOOL, NR.SUYOG 99, NAVA NARODA, AHMEDABAD- 382345	(1)VASANI MADHUBHAI P.(HUF) (2)VASANI RAVJIBHAI P.(HUF) (3)VASANI HARESHBHAI R.(HUF) (4)VASANI KIRANBHAI R.(HUF) (5)VASANI BABUBHAI	2021-07-06	Commercial Building
268	BLNTI/WZ/221013/GDR/A0693/R1/M1	31 - VASNA	26 - VASNA - NORTH	126 (C.S. NO:- 2888)	SARANSH COURTYARD, NR.DHARNIDHAR DERASAR, VASNA, AHMEDABAD	CH./SEC./TRES. NEW PRAFUL PARK CO.OP.HOU. SOC.LTD.	2021-07-07	Commercial Building
269	BLNTI/WZ/280521/CGDCRV/A4868/R0/M1	10 - S.P.STADIAM	3 - ELLIS BRIDGE	55/1, 55/2	PANCHSHEEL PEARL, NR.NARANPURA RAILWAY CROSSING, OPP.STHANAKVASI SOCIETY, NARANPURA, AHMEDABAD	DHARMDEEP INFRASTRUCTURE PARTNER/AUTHORISED SIGNATORY DHARMENDRA P JAIN	2021-07-20	Commercial Building
270	BLNTI/EZ/230321/CGDCRV/A4743/R0/M1	41 - VASTRAL	117 - Vastral-Ramol	29/1 (MOJE VASTRAL RS NO.54)	VRAJ VATIKA, OPP. DWARKESH FARM, NR. KALHAR VILLA, MAHADEV FARM ROAD, VASTRAL, AHMEDABAD - 382418	RAMESHBHAI R. DOBARIYA SELF, AND P.O.A.H OF (1)NAVINBHAI N. PATEL (2)GANESHBHAI K. PATEL (3)BHARATKUMAR K. PATEL	2021-07-20	Commercial Building

271	BLNTI/EZ/230321/CGDCRV/A4744/R0/M1	41 - VASTRAL	117 - Vastral-Ramol	29/1 (MOJE VASTRAL RS NO.54)	VRAJ VATIKA, OPP. DWARKESH FARM, NR. KALHAR VILLA, MAHADEV FARM ROAD, VASTRAL, AHMEDABAD - 382418	RAMESHBHAI R. DOBARIYA SELF, AND P.O.A.H OF (1)NAVINBHAI N. PATEL (2)GANESHBHAI K. PATEL (3)BHARATKUMAR K. PATEL	2021-07-20	Commercial Building
272	BLNTI/EZ/230321/CGDCRV/A4745/R0/M1	41 - VASTRAL	117 - Vastral-Ramol	29/1 (MOJE VASTRAL RS NO.54)	VRAJ VATIKA, OPP. DWARKESH FARM, NR. KALHAR VILLA, MAHADEV FARM ROAD, VASTRAL, AHMEDABAD - 382418	RAMESHBHAI R. DOBARIYA SELF, AND P.O.A.H OF (1)NAVINBHAI N. PATEL (2)GANESHBHAI K. PATEL (3)BHARATKUMAR K. PATEL	2021-07-20	Commercial Building
273	BLNTI/EZ/230321/CGDCRV/A4746/R0/M1	41 - VASTRAL	117 - Vastral-Ramol	29/1 (MOJE VASTRAL RS NO.54)	VRAJ VATIKA, OPP. DWARKESH FARM, NR. KALHAR VILLA, MAHADEV FARM ROAD, VASTRAL, AHMEDABAD - 382418	RAMESHBHAI R. DOBARIYA SELF, AND P.O.A.H OF (1)NAVINBHAI N. PATEL (2)GANESHBHAI K. PATEL (3)BHARATKUMAR K. PATEL	2021-07-20	Commercial Building
274	BHNTS/NWZ/181219/CGDCRV/A3111/R1/M1	08 - THALTEJ	216 - Shilaj	16+5+20 (R.S.NO-516/P, 560, 689)	AARYAN HEIGHTS, B/S KAVERI KADAM, NR.SHILAJ OVER BRIDGE, SHILAJ, AHMEDABAD - 380058	ABHIK PROJECTS PARTNER (1) JASH S DESAI AND (2) HIMANI M PATEL	2021-07-16	Residential Building
275	BHNTS/NWZ/181219/CGDCRV/A3112/R1/M1	08 - THALTEJ	216 - Shilaj	16+5+20 (R.S.NO-516/P, 560, 689)	AARYAN HEIGHTS, B/S KAVERI KADAM, NR.SHILAJ OVER BRIDGE, SHILAJ, AHMEDABAD - 380058	ABHIK PROJECTS PARTNER (1) JASH S DESAI AND (2) HIMANI M PATEL	2021-07-16	Residential Building
276	BHNTS/NWZ/280521/CGDCRV/A4869/R0/M1	02 - CHANDLODIYA	64 - Tragad	50 (MOJE TRAGAD RS NO.96)	MALABAR EXOTICA, OPP. OMKARA HOSTEL, NR. ADANI PRATHAM, TRAGAD VILLAGE ROAD, TRAGAD, AHMEDABAD-380000	GANESH HOUSING CORPORATION LTD. AUTHORISED SIGNATORY HARSHIT R. SHAH	2021-07-07	Residential Building
277	BLNTS/WZ/110621/CGDCRV/A4929/R0/M1	18 - NAVARANGPURA	19 - MEMNAGAR	237 (C.S.NO.-3691/A)	BAISHARAN, NR.ISHWAR BHAVAN, NAVRANGPURA, AHMEDABAD	ANANG MANUBHAI SHAH	2021-07-13	Residential Building
278	BLNTS/SZ/230321/CGDCRV/A4747/R0/M1	47 - VATVA	128 - Vatva-Aslali	333 (MOJE VATVA R.S.NO.-1418)	SHRIMAND GLORY, NR.BHAGAWATI VILLA, NEW VATVA ROAD, VATVA, AHMEDABAD	RADHEKRISHNA BUILDCON PARTNER DHIRAJBHAI V THUMMAR	2021-07-13	Residential Building
279	BLNTS/SZ/230321/CGDCRV/A4748/R0/M1	47 - VATVA	128 - Vatva-Aslali	333 (MOJE VATVA R.S.NO.-1418)	SHRIMAND GLORY, NR.BHAGAWATI VILLA, NEW VATVA ROAD, VATVA, AHMEDABAD	RADHEKRISHNA BUILDCON PARTNER DHIRAJBHAI V THUMMAR	2021-07-13	Residential Building
280	BLNTS/SZ/230321/CGDCRV/A4749/R0/M1	47 - VATVA	128 - Vatva-Aslali	333 (MOJE VATVA R.S.NO.-1418)	SHRIMAND GLORY, NR.BHAGAWATI VILLA, NEW VATVA ROAD, VATVA, AHMEDABAD	RADHEKRISHNA BUILDCON PARTNER DHIRAJBHAI V THUMMAR	2021-07-13	Residential Building
281	BLNTS/SZ/230321/CGDCRV/A4751/R0/M1	47 - VATVA	128 - Vatva-Aslali	333 (MOJE VATVA R.S.NO.-1418)	SHRIMAND GLORY, NR.BHAGAWATI VILLA, NEW VATVA ROAD, VATVA, AHMEDABAD	RADHEKRISHNA BUILDCON PARTNER DHIRAJBHAI V THUMMAR	2021-07-13	Residential Building
282	BHNTI/EZ/190421/CGDCRV/A4816/R0/M1	24 - NIKOL	111 - Nikol	74 (MOJE NIKOL R.S.NO. - 35/7)	GIRIVAR GREENS, B/h RAJVI ICON, NR.SANKALP SCHOOL, S.P.RING ROAD, NIKOL, AHMEDABAD	PARSHOTAMBHAI N GEVARIYA AND VINODBHAI B GEVARIYA	2021-07-13	Commercial Building
283	BHNTS/WZ/240321/CGDCRV/A4757/R0/M1	05 - RANIP	66 - Ranip-Chenpur	(81+84+99)+100 (R.S. NO.-186/1,188/1,188/3,189)	SHANTIDEEP- 3, B/H SHANTIDEEP- 2, B/S RAJDHANI BUNGLOWS, NEW RANIP LAKE, RANIP, AHMEDABAD.	BHAGUBHAI GANGARAMBHAI PATEL AUTHORIZED PARTNER OF SHANTI INFRASTRUCTURE	2021-07-13	Residential Building
284	BHNTS/WZ/240321/CGDCRV/A4758/R0/M1	05 - RANIP	66 - Ranip-Chenpur	(81+84+99)+100 (R.S. NO.-186/1,188/1,188/3,189)	SHANTIDEEP- 3, B/H SHANTIDEEP- 2, B/S RAJDHANI BUNGLOWS, NEW RANIP LAKE, RANIP, AHMEDABAD.	BHAGUBHAI GANGARAMBHAI PATEL AUTHORIZED PARTNER OF SHANTI INFRASTRUCTURE	2021-07-13	Residential Building
285	BLNTS/WZ/010421/CGDCRV/A4793/R0/M1	30 - PALDI	3 - ELLIS BRIDGE	773/1	NEW VANDITA FLATS CO.OP.HOU.SOC.LTD., NR.OLD SHARDA MANDIR CROSSING, PALDI, AHMEDABAD - 380007	CH./SEC.NEW VANDITA FLATS CO.OP.HOU.SOC.LTD.	2021-08-03	Residential Building
286	BLNTI/EZ/211119/CGDCRV/A3006/R1/M1	48 - RAMOL à€" HATHIJAN	127 - Vinzol	114(MOJE VINZOL R.S.NO-689)	PRAYAG RESIDENCY, S.P RING ROAD, ROPDA CHOKDI, VATVA ROAD, VINZOL, AHMEDABAD	PRAYAG ENTERPRISE PARTNER HARDIK MUKESHBHAI DUDHAT	2021-07-15	Commercial Building
287	BHNTS/EZ/230321/CGDCRV/A4752/R0/M1	24 - NIKOL	111 - Nikol	19 (R.S. NO.-17/6)	RIDHAM HEIGHTS, NEAR AMARJAVAN CIRCLE, NIKOL GAM- NIKOL RING ROAD, NIKOL, AHMEDABAD.	HARDIKBHAI VITTHALBHAI PATEL AUTHORIZED PARTNER OF DEVARSHI INFRACON LLP	2021-07-15	Residential Building

288	BHNTI/NWZ/090221/CGDCRV/A4567/R0/M1	01 - GOTA	56 - Ognaj-Gota-Sola	188/1 (MOJE GOTA RS NO.454+455+456 )	SWAM SKY, OPP. ARYAN AMBIENCE, GOTA, AHMEDABAD.	CHANDRAKANT G. PATEL SELF, OR DILIP D PATEL SELF, AND P.O.A.H OF (1)KUKU CREATORS LLP PARTNER HARSHAD K. PRAJAPATI (2) TEJAS D.	2021-07-15	Commercial Building
289	BHNTI/NWZ/030321/CGDCRV/A4628/R0/M1	02 - CHANDLODIYA	18 - Sola	18 (MOJE CHANDLODIA R.S.NO. - 127/1)	SHAYONA SARVOPARI, R.C.TECHNICAL ROAD, DAMRU CIRCLE, CHANDLODIA, AHMEDABAD	SHAYONA LAND CORPORATION PARTNER SURESHBHAI R PATEL	2021-07-15	Commercial Building
290	BHNTS/NWZ/030321/CGDCRV/A4629/R0/M1	02 - CHANDLODIYA	18 - Sola	18 (MOJE CHANDLODIA R.S.NO. - 127/1)	SHAYONA SARVOPARI, R.C.TECHNICAL ROAD, DAMRU CIRCLE, CHANDLODIA, AHMEDABAD	SHAYONA LAND CORPORATION PARTNER SURESHBHAI R PATEL	2021-07-15	Residential Building
291	BHNTS/NWZ/090221/CGDCRV/A4568/R0/M1	01 - GOTA	56 - Ognaj-Gota-Sola	188/1 (MOJE GOTA RS NO.454+455+456 )	SWAM SKY, OPP. ARYAN AMBIENCE, GOTA, AHMEDABAD.	CHANDRAKANT G. PATEL SELF, OR DILIP D PATEL SELF, AND P.O.A.H OF (1)KUKU CREATORS LLP PARTNER HARSHAD K. PRAJAPATI (2) TEJAS D.	2021-07-15	Residential Building
292	BHNTS/NZ/200321/CGDCRV/A4732/R0/M1	12 - NARODA	75 - MUTHIYA-HANSPURA	40+44 (MOJE HANSPURA R.S.NO.- 14)	DEV AASHISH Z PLUS , OPP.HANSPURA RESIDENCY, NARODA DAHEGAM ROAD, HANSPURA, AHMEDABAD - 382330	ABJIBAPA PROJECTS PRIVATE LIMITED DIRECTOR/AUTHO.PERSON JIGARBHAI S PATEL	2021-07-15	Residential Building
293	BHNTS/NZ/200321/CGDCRV/A4733/R0/M1	12 - NARODA	75 - MUTHIYA-HANSPURA	40+44 (MOJE HANSPURA R.S.NO.- 14)	DEV AASHISH Z PLUS , OPP.HANSPURA RESIDENCY, NARODA DAHEGAM ROAD, HANSPURA, AHMEDABAD - 382330	ABJIBAPA PROJECTS PRIVATE LIMITED DIRECTOR/AUTHO.PERSON JIGARBHAI S PATEL	2021-07-15	Residential Building
294	BLNTS/WZ/180221/CGDCRV/A4594/R0/M1	30 - PALDI	3 - ELLIS BRIDGE	785	NAKSHATRA GREENS, S.P.NO.- 43, JAIN CO.OP.HOU.SOC.LTD., PALDI, AHMEDABAD	CH./SEC.THE JAIN CO.OP.HOU.SOC.LTD.	2021-07-16	Residential Building
295	BLNTS/SZ/291020/CGDCRV/A4169/R0/M1	44 - KHOKHARA	25 - KHOKHARA MAHEMDABAD - EXTENSION	418	NANDANVAN FLAT, NEAR CHA-VALA SOCIETY, MANINAGAR, AHMEDABAD.	CH./ SEC. OF PREM APARTMENT OWNERS	2021-08-02	Residential Building
296	BLNTI/EZ/070421/CGDCRV/A4797/R0/M1	41 - VASTRAL	117 - Vastral-Ramol	34 (R.S.NO.- 60)	SANSKRUT SKY, B/h SARITA RESIDENCY - 5, VASTRAL, AHMEDABAD	SHUBH BUILDCON PARTNER BHESANIYA KHODIDAS NATHALAL	2021-07-16	Commercial Building
297	BLNTS/EZ/070421/CGDCRV/A4798/R0/M1	41 - VASTRAL	117 - Vastral-Ramol	34 (R.S.NO.- 60)	SANSKRUT SKY, B/h SARITA RESIDENCY - 5, VASTRAL, AHMEDABAD	SHUBH BUILDCON PARTNER BHESANIYA KHODIDAS NATHALAL	2021-07-16	Residential Building
298	BHNTS/EZ/070421/CGDCRV/A4800/R0/M1	24 - NIKOL	111 - Nikol	115 (MOJE NIKOL RS NO.92)	SHREEM MAXIMA, OPP. ANGLE ARCADE, NR. NATIONAL HANDLOOM, VIRATNAGAR ROAD, NIKOL, AHMEDABAD	KESHVAM DEVELOPERS PARTNER PRAKASHBHAI M. VEKARIYA	2021-07-16	Residential Building
299	BHNTI/EZ/070421/CGDCRV/A4799/R0/M1	24 - NIKOL	111 - Nikol	115 (MOJE NIKOL RS NO.92)	SHREEM MAXIMA, OPP. ANGLE ARCADE, NR. NATIONAL HANDLOOM, VIRATNAGAR ROAD, NIKOL, AHMEDABAD	KESHVAM DEVELOPERS PARTNER PRAKASHBHAI M. VEKARIYA	2021-07-16	Commercial Building
300	BLNTS/NWZ/310321/CGDCRV/A4791/R0/M1	02 - CHANDLODIYA	18 - Sola	56 (MOJE CHANDLODIYA RS NO.189/P)	DEV RESIDENCY-6, GANESHPURA ROAD, CHANDLODIA, AHMEDABAD - 382481	ANKUR BIPINBHAI DESAI	2021-07-16	Residential Building
301	BHNTI/NWZ/011217/CGDCR/A0159/R1/M1	53 - BODAKDEV(North West)	50 - Bodakdev	246 (R.S. NO.- 204/1)	P. V. ENCLAVE, OPP. SATYAM HOUSE, SINDHU BHAVAN ROAD, BODAKDEV, AHMEDABAD.	JAYESHBHAI NAVINBHAI PATEL AUTHORIZED PARTNER OF P. V. ENCLAVE	2021-07-19	Commercial Building
302	BLNTS/CZ/200521/CGDCRV/A4833/R0/M1	15 - ASARWA	30 - ASARWA EXTENSION - NORTH	(250+251+252)/P (PARCEL-A)	PATRAWALA SLUM QUATERS, CHAMANPURA CIRCLE, ASARWA, AHMEDABAD	AHMEDABAD MUNICIPAL CORPORATION	2021-07-17	Residential Building
303	BLNTS/NZ/170221/CGDCRV/A4593/R0/M1	12 - NARODA	70 - MUTHIA - 1	18/2 (MOJE MUTHIYA R.S.NO.- 22/B)	F.P.NO.-18/2, S.P.NO.- 1, B/h DARSHAN HOTEL, MUTHIYA, AHMEDABAD	DIVI CONSTRUCTION CO. PARTNER MUKESHKUMAR C PATEL	2021-07-20	Residential Building
304	BLNTS/NWZ/100220/CGDCRV/A3320/R1/M1	01 - GOTA	41 - Sola-Hebatpur	119 (R.S.NO- 777/3)	F.P.NO-119, NR SANIDHYA BUNGLOW, SCINCE CITY, SOLA, AHMEDABAD	SHREE KRUSHN BUILDCON PARTNER (i) YOGESHKUMAR P PATEL AND (ii) AJAYKUMAR A DESAI	2021-07-19	Residential Building

305	BLNTI/WZ/060421/CGDCRV/A4796/R0/M1	03 - CHANDKHEDA	44 - Chandkheda	182 (MOJE CHANDKHEDA RS NO.858/4)	SANSKAR ENCLAVE, NR. SAVITA GREEN PARTY PLOT, CHANDKHEDA, AHMEDABAD-382424	PANKAJKUMAR P. PATEL	2021-07-26	Commercial Building
306	BLNTI/NZ/090119/CGDCRV/A1477/R1/M1	27 - SARASPUR-RAKHIYAL	11 - BAPUNAGAR	174 (A.M.C.)	DINDAYAL UPADHYAY NAGAR NA CHHAPRA, OPP. BAPUNAGAR GENERAL HOSPITAL, BAPUNAGAR , AHMEDABAD.	MUNICIPAL COMMISSIONER AHMEDABAD	2021-07-19	Commercial Building
307	BLNTI/EZ/040621/CGDCRV/A4884/R0/M1	41 - VASTRAL	112 - Odhav	14/1 (MOJE ODHAV RS NO.166)	SARITA RESIDENCY-7, S.P.RING ROAD, ODHAV, AHMEDABAD-380022	RAMANI CORPORATE PARTNER RAMANI NILESHKUMAR M.	2021-07-20	Commercial Building
308	BLNTS/EZ/040621/CGDCRV/A4885/R0/M1	41 - VASTRAL	112 - Odhav	14/1 (MOJE ODHAV RS NO.166)	SARITA RESIDENCY-7, S.P.RING ROAD, ODHAV, AHMEDABAD-380022	RAMANI CORPORATE PARTNER RAMANI NILESHKUMAR M.	2021-07-20	Residential Building
309	BLNTS/EZ/040621/CGDCRV/A4886/R0/M1	41 - VASTRAL	112 - Odhav	14/1 (MOJE ODHAV RS NO.166)	SARITA RESIDENCY-7, S.P.RING ROAD, ODHAV, AHMEDABAD-380022	RAMANI CORPORATE PARTNER RAMANI NILESHKUMAR M.	2021-07-20	Residential Building
310	BLNTS/EZ/040621/CGDCRV/A4887/R0/M1	41 - VASTRAL	112 - Odhav	14/1 (MOJE ODHAV RS NO.166)	SARITA RESIDENCY-7, S.P.RING ROAD, ODHAV, AHMEDABAD-380022	RAMANI CORPORATE PARTNER RAMANI NILESHKUMAR M.	2021-07-20	Residential Building
311	BHNTS/NWZ/080421/CGDCRV/A4804/R0/M1	01 - GOTA	41 - Sola-Hebatpur	55 (MOJE SOLA R.S.NO.- 697)	"SKY VIEW", OPP.CAPITAL - 2, CANAL ROAD, SCIENCE CITY ROAD, SOLA, AHMEDABAD	(1) BABUBHAI J PATEL (2) PATEL URMILA KETANKUMAR (3) PRANAV S PATEL	2021-07-26	Residential Building
312	BLNTI/EZ/040621/CGDCRV/A4888/R0/M1	41 - VASTRAL	112 - Odhav	14/1 (MOJE ODHAV RS NO.166)	SARITA RESIDENCY-7, S.P.RING ROAD, ODHAV, AHMEDABAD-380022	RAMANI CORPORATE PARTNER RAMANI NILESHKUMAR M.	2021-07-20	Commercial Building
313	BLNTI/EZ/201118/CGDCRV/A0790/R1/M1	41 - VASTRAL	117 - Vastral-Ramol	71 (R.S. NO.- 102)	AMARNATH EMINENCE, NR. DEVESHYA SCHOOL, VASTRAL, AHMEDABAD.	SANTOSH SINGH A. RAJPUT AUTHORIZED PARTNER OF ACCURATE BUILDCON	2021-07-27	Commercial Building
314	BLNTI/EZ/201118/CGDCRV/A0793/R1/M1	41 - VASTRAL	117 - Vastral-Ramol	71 (R.S. NO.- 102)	AMARNATH EMINENCE, NR. DEVESHYA SCHOOL, VASTRAL, AHMEDABAD.	SANTOSH SINGH A. RAJPUT AUTHORIZED PARTNER OF ACCURATE BUILDCON	2021-07-27	Commercial Building
315	BLNTS/EZ/030621/CGDCRV/A4883/R0/M1	24 - NIKOL	119 - Nikol	57/4 (MOJE NIKOL RS NO.138/4)	KESHAV-21, FP-57/4, MOJE NIKOL, AHMEDABAD	ROKAD SUSMITBHAI S. AND RAJPARA RAJNIKANT A.	2021-07-31	Residential Building
316	BLNTI/SZ/040621/CGDCRV/A4890/R0/M1	47 - VATVA	86 - VATVA-3	33/3/1/2 (MOJE VATVA R.S. NO.- 1071/3/1)	UNITED ENCLAVE, OPP. NARAYAN CRYSTAL, VATVA POLICE STATION ROAD, VATVA, AHMEDABAD.	PATEL UMANGKUMAR BHARATBHAI AUTHORIZED PARTNER OF UNITED INFRA	2021-07-23	Commercial Building
317	BLNTI/SZ/040621/CGDCRV/A4891/R0/M1	47 - VATVA	86 - VATVA-3	33/3/1/2 (MOJE VATVA R.S. NO.- 1071/3/1)	UNITED ENCLAVE, OPP. NARAYAN CRYSTAL, VATVA POLICE STATION ROAD, VATVA, AHMEDABAD.	PATEL UMANGKUMAR BHARATBHAI AUTHORIZED PARTNER OF UNITED INFRA	2021-07-23	Commercial Building
318	BHNTI/NZ/080321/CGDCRV/A4659/R0/M1	12 - NARODA	75 - MUTHIYA-HANSPURA	40+44 (MOJE HANSPURA R.S.NO.- 14)	SHIVANTA SKY, NARODA HANSPURA ROAD, HANSPURA, AHMEDABAD	SHIV DEVELOPERS PARTNER BHARGAVBHAI H SHEKHDA	2021-08-18	Commercial Building
319	BLNTS/SZ/050621/CGDCRV/A4897/R0/M1	45 - ISHANPUR	55 - ISANPUR - SOUTH	105/3 (R.S. NO.- 508)	PUSHKAR STATUS, B/S KAMDHENU SOCIETY, ISANPUR ROSS ROAD, ISANPUR, AHMEDABAD.	SHUGAN DEVELOPERS THROUGH PARTNER KAMLESHBHAI VINUBHAI KACHHADIYA	2021-07-23	Residential Building
320	BHNTS/NZ/080321/CGDCRV/A4660/R0/M1	12 - NARODA	75 - MUTHIYA-HANSPURA	40+44 (MOJE HANSPURA R.S.NO.- 14)	SHIVANTA SKY, NARODA HANSPURA ROAD, HANSPURA, AHMEDABAD	SHIV DEVELOPERS PARTNER BHARGAVBHAI H SHEKHDA	2021-08-18	Residential Building
321	BLNTI/NZ/080321/CGDCRV/A4661/R0/M1	12 - NARODA	75 - MUTHIYA-HANSPURA	40+44 (MOJE HANSPURA R.S.NO.- 14)	SHIVANTA SKY, NARODA HANSPURA ROAD, HANSPURA, AHMEDABAD	SHIV DEVELOPERS PARTNER BHARGAVBHAI H SHEKHDA	2021-08-18	Commercial Building



322	BLNTS/SZ/150421/CGDCRV/A4814/R0/M1	47 - VATVA	84 - VATVA-IV	14 (R.S. NO.-18/P)	SUNRISE HOMES-1, VATVA, AHMEDABAD.	SATISHKUMAR N. PATEL P.O.A.H. OF SUNRISE DEVELOPERS	2021-07-26	Residential Building
323	BLNTS/SZ/150421/CGDCRV/A4815/R0/M1	47 - VATVA	84 - VATVA-IV	14 (R.S. NO.-18/P)	SUNRISE HOMES-1, VATVA, AHMEDABAD.	SATISHKUMAR N. PATEL P.O.A.H. OF SUNRISE DEVELOPERS	2021-07-26	Residential Building
324	BLNTI/WZ/010121/CGDCRV/A4466/R1/M1	18 - NAVARANGPURA	19 - MEMNAGAR	334 (C.S.NO.-3986, 3987, 3988, 3990, 3991)	F.P.NO.- 334, VIJAY CROSS ROAD, OPP.PASSPORT OFFICE, MEMNAGAR, AHMEDABAD	SHREE AMTHINATH DEVELOPER LLP DESIGNATED PARTNER HASIT PRAVINBHAI PATEL	2021-07-26	Commercial Building
325	BHNTS/NWZ/280521/CGDCRV/A4859/R0/M1	01 - GOTA	57 - Ognaj	159 (MOJE CHHARODI RS NO.102, 103)	"ARISE VIBRANT" , B/H LOTUS TEMPLE, NR. SGVP, OPP. NIRMA UNIVERSITY, CHHARODI, AHMEDABAD-382481	SILVERSTONE BUILDCON PARTNER AMITKUMAR S. PATEL	2021-07-26	Residential Building
326	BHNTS/NWZ/280521/CGDCRV/A4860/R0/M1	01 - GOTA	57 - Ognaj	159 (MOJE CHHARODI RS NO.102, 103)	"ARISE VIBRANT" , B/H LOTUS TEMPLE, NR. SGVP, OPP. NIRMA UNIVERSITY, CHHARODI, AHMEDABAD-382481	SILVERSTONE BUILDCON PARTNER AMITKUMAR S. PATEL	2021-07-26	Residential Building
327	BHNTS/NWZ/280521/CGDCRV/A4862/R0/M1	01 - GOTA	57 - Ognaj	159 (MOJE CHHARODI RS NO.102, 103)	"ARISE VIBRANT" , B/H LOTUS TEMPLE, NR. SGVP, OPP. NIRMA UNIVERSITY, CHHARODI, AHMEDABAD-382481	SILVERSTONE BUILDCON PARTNER AMITKUMAR S. PATEL	2021-07-26	Residential Building
328	BHNTS/NWZ/280521/CGDCRV/A4863/R0/M1	01 - GOTA	57 - Ognaj	159 (MOJE CHHARODI RS NO.102, 103)	"ARISE VIBRANT" , B/H LOTUS TEMPLE, NR. SGVP, OPP. NIRMA UNIVERSITY, CHHARODI, AHMEDABAD-382481	SILVERSTONE BUILDCON PARTNER AMITKUMAR S. PATEL	2021-07-26	Residential Building
329	BHNTS/NWZ/280521/CGDCRV/A4864/R0/M1	01 - GOTA	57 - Ognaj	159 (MOJE CHHARODI RS NO.102, 103)	"ARISE VIBRANT" , B/H LOTUS TEMPLE, NR. SGVP, OPP. NIRMA UNIVERSITY, CHHARODI, AHMEDABAD-382481	SILVERSTONE BUILDCON PARTNER AMITKUMAR S. PATEL	2021-07-26	Residential Building
330	BHNTS/NWZ/280521/CGDCRV/A4865/R0/M1	01 - GOTA	57 - Ognaj	159 (MOJE CHHARODI RS NO.102, 103)	"ARISE VIBRANT" , B/H LOTUS TEMPLE, NR. SGVP, OPP. NIRMA UNIVERSITY, CHHARODI, AHMEDABAD-382481	SILVERSTONE BUILDCON PARTNER AMITKUMAR S. PATEL	2021-07-26	Residential Building
331	BHNTI/NWZ/291018/CGDCRV/A0560/R1/M1	56 - GOTA(North West)	31 - Gota	12 (RS. NO-154/3 + 154/4)	ROYAL HEIGHTS, NR. ROYAL LAKE VIEW, OPP. GOTA VILLAGE TALAV, GOTA, AHMEDABAD	SHILP DEVELOPERS PARTNER PINKAL R. PATEL	2021-07-29	Commercial Building
332	BHNTS/NWZ/291018/CGDCRV/A0562/R1/M1	56 - GOTA(North West)	31 - Gota	12 (RS. NO-154/3 + 154/4)	ROYAL HEIGHTS, NR. ROYAL LAKE VIEW, OPP. GOTA VILLAGE TALAV, GOTA, AHMEDABAD	SHILP DEVELOPERS PARTNER PINKAL R. PATEL	2021-07-29	Residential Building
333	BLNTI/SZ/161116/GDR/A7536/R1/M1	46 - LAMBHA	61 - NAROL SHAHWADI-WEST	42 (R.S. NO.-181/2)	APPRAL PARK, M.O. TEXTILE, SHAHWADI, NAROL-382405	VENUS DENIM PARTNER VISHAL B AGARWAL	2021-07-29	Industrial Building
334	BLNTS/WZ/170621/CGDCRV/A4942/R0/M1	18 - NAVARANGPURA	20 - GULBAI TEKRA	52 (C.S.NO.- 116)	SANIDHYA-18, 18, MILAN PARK, NR.PRESIDENT HOTEL, SWASTIK CROSS ROAD, NAVRANGPURA, AHMEDABAD - 380009	V.R.BUILDCON PARTNER NILESH RAMESHBHAI VIRANI	2021-07-28	Residential Building
335	BLNTS/WZ/310321/CGDCRV/A4790/R0/M1	18 - NAVARANGPURA	21 - AMBAWADI	617	BHUDHARPURA APPARTMENTS CO. OP. HOU. SOC. LTD., AMBAWADI, AHMEDABAD-380015	CH./SEC. OF BHUDHARPURA APPARTMENT CO. OP. HOU. SOC. LTD. AND JAYESH J. SHAH P.O.A.H. OF RAMESHBHAI R. PATEL	2021-07-29	Residential Building
336	BHNTI/SZ/030621/CGDCRV/A4882/R0/M1	46 - LAMBHA	82 - LAMBHA-LAXMIPURA-2	32 (MOJE LAMBHA R.S.NO.-320)	KESHAVPRIYA SKY, B/h KRISH BUNGLOWS, OPP.DEV VATIKA BUNGLOWS, SIDDHI ROAD, LAMBHA, AHMEDABAD	MUNISWAMI BUILDCON PARTNER PIYUSHBHAI BHAVSINGHBHAI CHAUHAN	2021-08-03	Commercial Building
337	BLNTS/EZ/220621/CGDCRV/A4966/R0/M1	48 - RAMOL à€" HATHIJAN	91 - VINZOL-3	73 (R.S. NO.-663)	SADGURU HERITAGE- 2, OPP. SHIVAM VATIKA, VINZOL, S.P. RING ROAD, VINZOL, AHMEDABAD.	(1) VISHNUPRASAD BHIKHABHAI PRAJAPATI, (2) ASHVINBHAI BHIKHABHAI PRAJAPATI, (3) RAJESHKUMAR BHIKHABHAI PRAJAPATI.	2021-08-18	Residential Building
338	BLNTS/EZ/220621/CGDCRV/A4967/R0/M1	48 - RAMOL à€" HATHIJAN	91 - VINZOL-3	73 (R.S. NO.-663)	SADGURU HERITAGE- 2, OPP. SHIVAM VATIKA, VINZOL, S.P. RING ROAD, VINZOL, AHMEDABAD.	(1) VISHNUPRASAD BHIKHABHAI PRAJAPATI, (2) ASHVINBHAI BHIKHABHAI PRAJAPATI, (3) RAJESHKUMAR BHIKHABHAI PRAJAPATI.	2021-08-18	Residential Building

339	BLNTS/WZ/180621/CGDCRV/A4946/R0/M1	18 - NAVARANGPURA	21 - AMBAWADI	301	SUN AASHKA- 2, 27 SVATANTRA SOCIETY, OPP. POLYTECHNIC, PANJARAPOL, AMBAWADI, AHMEDABAD.	AASHKA ANANTA INFRA THROUGH PARTNER ASHESH MANEKLAL GAJJAR	2021-07-31	Residential Building
340	BLNTI/SZ/200421/CGDCRV/A4819/R0/M1	46 - LAMBHA	58 - VATVA OUTFIELD - I	10/2 (R.S.NO.-486)	NEELKANTH GREENS, B/h PUJA FARM, NAROL ASLALI HIGHWAY, NAROL, AHMEDABAD	NEEL DEVELOPERS PARTNER BHARATBHAI RAGHAVBHAI HIRAPARA	2021-08-04	Commercial Building
341	BLNTI/SZ/200421/CGDCRV/A4820/R0/M1	46 - LAMBHA	58 - VATVA OUTFIELD - I	10/2 (R.S.NO.-486)	NEELKANTH GREENS, B/h PUJA FARM, NAROL ASLALI HIGHWAY, NAROL, AHMEDABAD	NEEL DEVELOPERS PARTNER BHARATBHAI RAGHAVBHAI HIRAPARA	2021-08-04	Commercial Building
342	BLNTS/SZ/200421/CGDCRV/A4821/R0/M1	46 - LAMBHA	58 - VATVA OUTFIELD - I	10/2 (R.S.NO.-486)	NEELKANTH GREENS, B/h PUJA FARM, NAROL ASLALI HIGHWAY, NAROL, AHMEDABAD	NEEL DEVELOPERS PARTNER BHARATBHAI RAGHAVBHAI HIRAPARA	2021-08-04	Residential Building
343	BLNTS/NZ/180419/CGDCRV/A2206/R1/M1	11 - SARDARNAGAR	99 - CHILODA-NARODA	29/2+29/4+29/7 (R.S.NO.-65/2+65/4+65/7)	RASHMI ANTELIA, NR. NAVANIT PARTY PLOT, NANA CHILODA, AHMEDABAD, 382330	DIPAKBHAI N HIRPARA AND JIGNESHBHAI N HIRPARA	2021-08-13	Residential Building
344	BLNTS/NZ/180419/CGDCRV/A2208/R1/M1	11 - SARDARNAGAR	99 - CHILODA-NARODA	29/2+29/4+29/7 (R.S.NO.-65/2+65/4+65/7)	RASHMI ANTELIA, NR. NAVANIT PARTY PLOT, NANA CHILODA, AHMEDABAD, 382330	DIPAKBHAI N HIRPARA AND JIGNESHBHAI N HIRPARA	2021-08-13	Residential Building
345	BHNTI/NZ/180419/CGDCRV/A2210/R1/M1	11 - SARDARNAGAR	99 - CHILODA-NARODA	29/2+29/4+29/7 (R.S.NO.-65/2+65/4+65/7)	RASHMI ANTELIA, NR. NAVANIT PARTY PLOT, NANA CHILODA, AHMEDABAD, 382330	DIPAKBHAI N HIRPARA AND JIGNESHBHAI N HIRPARA	2021-08-13	Commercial Building
346	BHNTI/NWZ/131020/CGDCRV/A4066/R1/M1	08 - THALTEJ	405 - SHILAJ-AMBALI	129 (MOJE SHILAJ R.S.NO.-857)	SHREEYAM LOTUS, SINDHUBHAWAN ROAD, S.P.RING ROAD, SHILAJ, AHMEDABAD	SHREEYAM INFRA PARTNER JAYDEEP JAYANTILAL SANGANI	2021-07-30	Commercial Building
347	BHNTS/WZ/261018/CGDCRV/A0516/R1/M1	03 - CHANDKHEDA	21 - Motera	128	TANISHK AVENUE, B/H WEST SIDE SHOW ROOM, VISAT CIRCLE, MOTERA, AHMEDABAD.	L.H.P. INFRASTRUCTURE PVT. LTD. THROUGH AUTHORIZED DIRECTOR YASHESH L. PATEL	2021-08-02	Residential Building
348	BLNTI/NZ/210521/CGDCRV/A4836/R0/M1	23 - THAKKARBAPANAGAR	65 - SAIJPURBOGHA-SOUTH-EAST	121/1 (R.S.NO.-1060/2/3)	BHAKTI ELEGANCE, OPP.DAHYALAL PARK, NR.JAY AMBE SOCIETY, THAKKARBAPANAGAR, AHMEDABAD	BHAKTI INFRA PARTNER (i) HITESHKUMAR P KATHIRIYA AND (ii) PARTH P GAUDANI	2021-07-31	Commercial Building
349	BLNTI/NZ/210521/CGDCRV/A4837/R0/M1	23 - THAKKARBAPANAGAR	65 - SAIJPURBOGHA-SOUTH-EAST	121/1 (R.S.NO.-1060/2/3)	BHAKTI ELEGANCE, OPP.DAHYALAL PARK, NR.JAY AMBE SOCIETY, THAKKARBAPANAGAR, AHMEDABAD	BHAKTI INFRA PARTNER (i) HITESHKUMAR P KATHIRIYA AND (ii) PARTH P GAUDANI	2021-07-31	Commercial Building
350	BLNTI/NZ/210521/CGDCRV/A4838/R0/M1	23 - THAKKARBAPANAGAR	65 - SAIJPURBOGHA-SOUTH-EAST	121/1 (R.S.NO.-1060/2/3)	BHAKTI ELEGANCE, OPP.DAHYALAL PARK, NR.JAY AMBE SOCIETY, THAKKARBAPANAGAR, AHMEDABAD	BHAKTI INFRA PARTNER (i) HITESHKUMAR P KATHIRIYA AND (ii) PARTH P GAUDANI	2021-07-31	Commercial Building
351	BLNTI/WZ/050119/CGDCRV/A1331/R0/M1	06 - NAVA WADAJ	28 - NEW WADAJ	330+331+713/1,713/2/1,413+414+415+713/2/2	RAMAPIR NO TEKRO, SECTOR-6, NR.VADAJ BUS STAND, VADAJ, AHMEDABAD - 380013	AHMEDABAD MUNICIPAL CORPORATION	2021-07-30	Commercial Building
352	BLNTS/WZ/050321/CGDCRV/A4647/R0/M1	10 - S.P.STADIAM	3 - ELLIS BRIDGE	196/1/3	21, MAHADEVNAGAR SOCIETY, NEAR LAKHUDI TALAV, STADIUM ROAD, AHMEDABAD.	CH./ SEC. OF MAHADEV NAGAR CO. OP. HOU. SOC. LTD.	2021-08-03	Residential Building
353	BLNTS/SWZ/220621/CGDCRV/A4969/R0/M1	51 - SARKHEJ(South West)	85 - Sarkhej-Makarba-Okaf	28/2/1 (MOJE SARKHEJ RS NO.582/2/2)	DAYAAR, OPP. AMWAJ RESIDENCY, 40 FEET ROAD, SARKHEJ, AHMEDABAD - 380055	TAMEER DEVELOPERS PARTNER KAMIL ABDULSATTAR MEMON	2021-08-02	Residential Building
354	BLNTI/SZ/080421/CGDCRV/A4802/R0/M1	46 - LAMBHA	82 - LAMBHA-LAXMIPURA-2	16/2 (MOJE LAXMIPURA R.S.NO.- 146/B)	F.P.NO.- 16/2, OPP.SHYAM-42, NR.CANAL ROAD, LAXMIPURA, AHMEDABAD	(1) SNEHAL M PATEL (2) JAYESHKUMAR A PATEL (3) PARESHBHAI K PATEL (4) NAVINCHANDRA B PATEL (5) MUKUND K PARSANA (6) SHAKARABHAI K PATEL	2021-08-05	Commercial Building
355	BHNTI/EZ/030621/CGDCRV/A4871/R0/M1	48 - RAMOL à€" HATHIJAN	72 - HATHIJAN-VINJHOL	7 (R.S.NO. - 472)	THE WILLOWS, B/h VIVA FARM BALESHWAR BUNGLOWS ROAD, OPP.DEV KRUPA DEVINE SOCIETY, HATHIJAN, AHMEDABAD	KAILASH BUILDCON PARTNER (i) HENIL C PRAJAPATI AND (ii) NIHAL R HAMIRANI	2021-08-02	Commercial Building

356	BHNTS/EZ/030621/CGDCRV/A4872/R0/M1	48 - RAMOL à€ HATHIJAN	72 - HATHIJAN- VINJHOL	7 (R.S.NO. - 472)	THE WILLOWS, B/h VIVA FARM BALESHWAR BUNGLOWS ROAD, OPP.DEV KRUPA DEVINE SOCIETY, HATHIJAN, AHMEDABAD	KAILASH BUILDCON PARTNER (i) HENIL C PRAJAPATI AND (ii) NIHAL R HAMIRANI	2021-08-02	Residential Building
357	BHNTS/EZ/030621/CGDCRV/A4873/R0/M1	48 - RAMOL à€ HATHIJAN	72 - HATHIJAN- VINJHOL	7 (R.S.NO. - 472)	THE WILLOWS, B/h VIVA FARM BALESHWAR BUNGLOWS ROAD, OPP.DEV KRUPA DEVINE SOCIETY, HATHIJAN, AHMEDABAD	KAILASH BUILDCON PARTNER (i) HENIL C PRAJAPATI AND (ii) NIHAL R HAMIRANI	2021-08-02	Residential Building
358	BHNTS/EZ/030621/CGDCRV/A4874/R0/M1	48 - RAMOL à€ HATHIJAN	72 - HATHIJAN- VINJHOL	7 (R.S.NO. - 472)	THE WILLOWS, B/h VIVA FARM BALESHWAR BUNGLOWS ROAD, OPP.DEV KRUPA DEVINE SOCIETY, HATHIJAN, AHMEDABAD	KAILASH BUILDCON PARTNER (i) HENIL C PRAJAPATI AND (ii) NIHAL R HAMIRANI	2021-08-02	Residential Building
359	BLNTI/SWZ/161014/GDR/A3013/R0/M1	51 - SARKHEJ(South West)	3 - Vejalpur	198 (R.S. NO. 1274+1275)	DEV AURUM, ANANDNAGAR CROSS ROAD, ANANDNAGAR, AHMEDABAD-380015.	SHRIDEV PROCON LTD. DIRECTOR SANJAYBHAI H. THAKKAR	2021-08-12	Commercial Building
360	BHNTI/WZ/270521/CGDCRV/A4856/R0/M1	31 - VASNA	94 - Shahwadi	36/1 (R.S.NO. - 574/1)	AASTHA HOMES, RAJYASH CITY ROAD, OPP.SWAMINARAYAN PARK-4, B/h GB SHAH COLLEGE, VASNA, AHMEDABAD - 380051	(1) VISHNUBHAI SOMABHAI PATEL (2) JAYESHKUMAR D PATEL (3) JATIN G PATEL	2021-08-03	Commercial Building
361	BHNTS/WZ/270521/CGDCRV/A4857/R0/M1	31 - VASNA	94 - Shahwadi	36/1 (R.S.NO. - 574/1)	AASTHA HOMES, RAJYASH CITY ROAD, OPP.SWAMINARAYAN PARK-4, B/h GB SHAH COLLEGE, VASNA, AHMEDABAD - 380051	(1) VISHNUBHAI SOMABHAI PATEL (2) JAYESHKUMAR D PATEL (3) JATIN G PATEL	2021-08-04	Residential Building
362	BLNTS/NZ/280521/CGDCRV/A4867/R0/M1	12 - NARODA	40 - NARODA NO. 2	102	AKSHAR STATUS, AKASH BUNGLOWS CROSS ROAD, OPP. RADHE RESIDENCY, B/H SINTMARY SCHOOL, NEW NARODA, AHMEDABAD.	(1) BIPINKUMAR R. PATEL, (2) ASHVINBHAI D. PATEL, (3) SAROJBEN N. PATEL, (4) NATAVARLAL M. PATEL.	2021-08-06	Residential Building
363	BLNTS/SWZ/230321/CGDCRV/A4741/R0/M1	51 - SARKHEJ(South West)	85 - Sarkhej-Makarba-Okaf	58 (MOJE SARKHEJ RS NO.601/4)	AL-HAMD-III, FP NO.58, NR.AL-ZUMARIA RESIDENCY, 100 FT RING ROAD, SARKHEJ, AHMEDABAD	AL HAMD DEVELOPERS PARTNER (1)ZAHIRBHAI Y. MANSURI (2)SHAIKH MOHAMMAD UMAR (3)YUSUFBHAI A. MANSURI	2021-08-07	Residential Building
364	BLNTI/NZ/180621/CGDCRV/A4944/R0/M1	11 - SARDARNAGAR	68 - HANSOL-2	5/3/1/2 + 5/3/2	NEAR INDIRA BRIDGE, HANSOL, AHMEDABAD.	GOVERNMENT OF GUJARAT	2021-08-09	Commercial Building
365	BLNTS/NZ/250321/CGDCRV/A4771/R0/M1	12 - NARODA	121 - Naroda-Hanspura-Kathwada	105/2 (R.S.NO.- 64/B)	AUCKLAND HILLS, OPP.VASANT VIHAR-2, HANSPURA, AHMEDABAD	MARUTI DEVELOPERS PARTNER SAVANI BHARATBHAI HARJIBHAI	2021-08-05	Residential Building
366	BLNTS/NZ/250321/CGDCRV/A4772/R0/M1	12 - NARODA	121 - Naroda-Hanspura-Kathwada	105/2 (R.S.NO.- 64/B)	AUCKLAND HILLS, OPP.VASANT VIHAR-2, HANSPURA, AHMEDABAD	MARUTI DEVELOPERS PARTNER SAVANI BHARATBHAI HARJIBHAI	2021-08-05	Residential Building
367	BLNTS/NZ/250321/CGDCRV/A4773/R0/M1	12 - NARODA	121 - Naroda-Hanspura-Kathwada	105/2 (R.S.NO.- 64/B)	AUCKLAND HILLS, OPP.VASANT VIHAR-2, HANSPURA, AHMEDABAD	MARUTI DEVELOPERS PARTNER SAVANI BHARATBHAI HARJIBHAI	2021-08-05	Residential Building
368	BLNTS/WZ/310514/GDR/A2016/R1/M1	18 - NAVARANGPURA	3 - ELLIS BRIDGE	315/A (C.S. NO:- 2922 TO 2928)	PRANAYTA PARK, SWASTIK CROSS ROAD, NAVRANGPURA, AHMEDABAD-380009.	CH./SEC. PRANAYTA PARK CO. OP. HOU. SOCI.LTD.	2021-08-04	Residential Building
369	BLNTS/WZ/010421/CGDCRV/A4794/R0/M1	18 - NAVARANGPURA	20 - GULBAI TEKRA	306	"H3", RAMKRISHNAKUNJ SOCIETY, PANJRAPOLE TO ATIRA ROAD, AHMEDABAD	RAJSHREE M MULCHANDANI AND ANIL MOHAN MULCHANDANI	2021-08-07	Residential Building
370	BHNTS/NWZ/160321/CGDCRV/A4701/R0/M1	53 - BODAKDEV(North West)	51 - Bodakdev-Makarba-Vejalpur	151/2 (MOJE BODAKDEV RS NO.131+132/2)	PARSHWA-3, NATURES CORNER, OPP. PUNISHKA HOUSE, OPP. SWATI REST., AMBALI BOPAL ROAD, AHMEDABAD- 380054	MALTIBEN DINESHBHAI SHAH	2021-08-04	Residential Building
371	BHNTS/NWZ/160321/CGDCRV/A4702/R0/M1	53 - BODAKDEV(North West)	51 - Bodakdev-Makarba-Vejalpur	151/2 (MOJE BODAKDEV RS NO.131+132/2)	PARSHWA-3, NATURES CORNER, OPP. PUNISHKA HOUSE, OPP. SWATI REST., AMBALI BOPAL ROAD, AHMEDABAD- 380054	MALTIBEN DINESHBHAI SHAH	2021-08-04	Residential Building
372	BHNTS/NWZ/090321/CGDCRV/A4674/R0/M1	53 - BODAKDEV(North West)	52 - Ambali	60/3/1 (BLOCK NO.- 328/A+330)	INDRAPRASTH SHIVANTA, OPP. ISCON PLATINUM, AMBALI CIRCLE, AMBLI, AHMEDABAD.	DINESHBHAI M. PATEL AUTHORIZED PARTNER OF DEEP INFRAPROJECTS LLP	2021-08-05	Residential Building

373	BHNTS/NWZ/090321/CGDCRV/A4675/R0/M1	53 - BODAKDEV(North West)	52 - Ambali	60/3/1 (BLOCK NO.- 328/A+330)	INDRAPRASTH SHIVANTA, OPP. ISCON PLATINUM, AMBALI CIRCLE, AMBLI, AHMEDABAD.	DINESHBHAI M. PATEL AUTHORIZED PARTNER OF DEEP INFRAPROJECTS LLP	2021-08-05	Residential Building
374	BHNTS/NWZ/090321/CGDCRV/A4676/R0/M1	53 - BODAKDEV(North West)	52 - Ambali	60/3/1 (BLOCK NO.- 328/A+330)	INDRAPRASTH SHIVANTA, OPP. ISCON PLATINUM, AMBALI CIRCLE, AMBLI, AHMEDABAD.	DINESHBHAI M. PATEL AUTHORIZED PARTNER OF DEEP INFRAPROJECTS LLP	2021-08-05	Residential Building
375	BHNTI/NWZ/090321/CGDCRV/A4677/R0/M1	53 - BODAKDEV(North West)	52 - Ambali	60/3/1 (BLOCK NO.- 328/A+330)	INDRAPRASTH SHIVANTA, OPP. ISCON PLATINUM, AMBALI CIRCLE, AMBLI, AHMEDABAD.	DINESHBHAI M. PATEL AUTHORIZED PARTNER OF DEEP INFRAPROJECTS LLP	2021-08-05	Commercial Building
376	BLNTS/SZ/180621/CGDCRV/A4945/R0/M1	46 - LAMBHA	85 - VATVA - 5	37/3 (R.S.NO.- 690/3)	MARJAN RESIDENCY, VATVA CANAL ROAD, VATVA, AHMEDABAD	MARJAN VILLA PARTNERS (i) AKBARHUSSAIN A KALUSIYA (ii) IMDADALI ISMAILBHAI KALUSIA (iii) MANSURI ARIFBHAI SIKANDARBHAI (iv)	2021-08-17	Residential Building
377	BLNTI/SZ/100621/CGDCRV/A4921/R0/M1	47 - VATVA	128 - Vatva-Aslali	309 (MOJE VATVA RS NO.1388)	" PAARIJAT BUSINESS HUB ", OPP. PAARIJAT VISHWAS, VATVA GAMDI ROAD, VATVA, AHMEDABAD - 382440	ORANGE BUILDER PARTNER VIRAL SANJIV SHAH	2021-08-05	Commercial Building
378	BLNTI/EZ/080419/CGDCRV/A2165/R2/M1	40 - ODHAV	112 - Odhav	14/1 (R.S.NO. - 166)	VISHALA RESIDENCY, B/H VISHALA III INDUSTRIAL ESTATE, ODHAV VASTRAL ROAD, ODHAV, AHMEDABAD	VIVAN ASSOCIATES PARTNER CHATURBHAI B. GEVARIYA	2021-08-06	Commercial Building
379	BHNTI/NZ/250521/CGDCRV/A4845/R0/M1	12 - NARODA	109 - Hanspura-Muthia	79/2 (R.S.NO.- 120/B)	THE MANGO - 2, NR.KALASH PARTY PLOT, RING ROAD, HANSPURA, AHMEDABAD	RASIKBHAI M ROKAD, SELF AND P.O.A.H. OF (1) GOPALBHAI M PATEL (2) RAMESHBHAI N ANTALA (3) KAMLESHBHAI P SAVALIYA (4)	2021-08-07	Commercial Building
380	BHNTS/NZ/250521/CGDCRV/A4846/R0/M1	12 - NARODA	109 - Hanspura-Muthia	79/2 (R.S.NO.- 120/B)	THE MANGO - 2, NR.KALASH PARTY PLOT, RING ROAD, HANSPURA, AHMEDABAD	RASIKBHAI M ROKAD, SELF AND P.O.A.H. OF (1) GOPALBHAI M PATEL (2) RAMESHBHAI N ANTALA (3) KAMLESHBHAI P SAVALIYA (4)	2021-08-07	Residential Building
381	BHNTI/NWZ/170621/CGDCRV/A4943/R0/M1	08 - THALTEJ	406 - Bhadaaj	37/1 (MOJE BHADAJ R.S.NO.- 100/A)	KRISH ICON, NR.EVERGREEN PARTY PLOT, BHADAJ, AHMEDABAD - 380060	CAVALIER BUILDCON LLP PARTNERS (1) PARESH A PATEL (2) AJAY G PATEL (3) YOGESH J PATEL	2021-08-09	Commercial Building
382	BLNTI/EZ/080421/CGDCRV/A4805/R0/M1	48 - RAMOL à€" HATHIJAN	127 - Vinzol	29 (R.S.NO.- 241/2)	CRYSTAL SOLITARE, S.P.RING ROAD, VINZOL, AHMEDABAD	CRYSTAL INFRA PARTNER AVKASH S MALANI	2021-08-12	Commercial Building
383	BLNTS/EZ/080421/CGDCRV/A4806/R0/M1	48 - RAMOL à€" HATHIJAN	127 - Vinzol	29 (R.S.NO.- 241/2)	CRYSTAL SOLITARE, S.P.RING ROAD, VINZOL, AHMEDABAD	CRYSTAL INFRA PARTNER AVKASH S MALANI	2021-08-12	Residential Building
384	BLNTS/EZ/080421/CGDCRV/A4808/R0/M1	48 - RAMOL à€" HATHIJAN	127 - Vinzol	29 (R.S.NO.- 241/2)	CRYSTAL SOLITARE, S.P.RING ROAD, VINZOL, AHMEDABAD	CRYSTAL INFRA PARTNER AVKASH S MALANI	2021-08-12	Residential Building
385	BLNTS/EZ/080421/CGDCRV/A4809/R0/M1	48 - RAMOL à€" HATHIJAN	127 - Vinzol	29 (R.S.NO.- 241/2)	CRYSTAL SOLITARE, S.P.RING ROAD, VINZOL, AHMEDABAD	CRYSTAL INFRA PARTNER AVKASH S MALANI	2021-08-12	Residential Building
386	BLNTI/EZ/080421/CGDCRV/A4810/R0/M1	48 - RAMOL à€" HATHIJAN	127 - Vinzol	29 (R.S.NO.- 241/2)	CRYSTAL SOLITARE, S.P.RING ROAD, VINZOL, AHMEDABAD	CRYSTAL INFRA PARTNER AVKASH S MALANI	2021-08-12	Commercial Building
387	BHNTS/NZ/260321/CGDCRV/A4782/R0/M1	12 - NARODA	109 - Hanspura-Muthia	65/2 (R.S.NO.- 88/A/2)	SHREEJI ELEGANCE, B/s SKY CITY, NIKOL NARODA RING ROAD, HANSPURA, AHMEDABAD - 382330	(1) PATEL RAJNIKANT R (2) PATEL SUSHILA JAYANTIBHAI (3) PATEL RAMABEN JAYESHBHAI (4) SUREKHABEN PATEL	2021-08-09	Residential Building
388	BHNTS/NZ/260321/CGDCRV/A4783/R0/M1	12 - NARODA	109 - Hanspura-Muthia	65/2 (R.S.NO.- 88/A/2)	SHREEJI ELEGANCE, B/s SKY CITY, NIKOL NARODA RING ROAD, HANSPURA, AHMEDABAD - 382330	(1) PATEL RAJNIKANT R (2) PATEL SUSHILA JAYANTIBHAI (3) PATEL RAMABEN JAYESHBHAI (4) SUREKHABEN PATEL	2021-08-09	Residential Building
389	BHNTS/NZ/260321/CGDCRV/A4784/R0/M1	12 - NARODA	109 - Hanspura-Muthia	65/2 (R.S.NO.- 88/A/2)	SHREEJI ELEGANCE, B/s SKY CITY, NIKOL NARODA RING ROAD, HANSPURA, AHMEDABAD - 382330	(1) PATEL RAJNIKANT R (2) PATEL SUSHILA JAYANTIBHAI (3) PATEL RAMABEN JAYESHBHAI (4) SUREKHABEN PATEL	2021-08-09	Residential Building

390	BLNTI/NZ/260321/CGDCRV/A4785/R0/M1	12 - NARODA	109 - Hanspura-Muthia	65/2 (R.S.NO.-88/A/2)	SHREEJI ELEGANCE, B/s SKY CITY, NIKOL NARODA RING ROAD, HANSPURA, AHMEDABAD - 382330	(1) PATEL RAJNIKANT R (2) PATEL SUSHILA JAYANTIBHAI (3) PATEL RAMABEN JAYESHBHAI (4) SUREKHABEN PATEL	2021-08-09	Commercial Building
391	BHATI/CZ/080421/CGDCRV/A4801/R0/M1	17 - SHAHPUR	14 - SHAHIBAUG	105/P	OLD ADVANCE MILL COMPOUND, OPP. SWAMINARAYAN MANDIR, SHAHIBAUG, AHMEDABAD	JOINT SECRETARY BOCHASANWASI SHRI AKSHARPURSHOTTAM SWAMINARAYAN SANSTHA	2021-08-10	Commercial Building
392	BHNTI/SZ/030621/CGDCRV/A4878/R0/M1	44 - KHOKHARA	25 - KHOKHARA MAHEMDABAD - EXTENSION	20+22	NEW SLUM QUATERS, NR.METHODIST CHRUCH, MANINAGAR, AHMEDABAD	AHMEDABAD MUNICIPAL CORPORATION	2021-08-09	Commercial Building
393	BHNTI/SZ/301219/CGDCRV/A3156/R1/M1	42 - INDRAPURI	45 - KHOKHARA MAHEMDABAD GHODASAR NO. 1	78 (R.S. NO.-177)	BHAGWAT ENCLAVE, NEAR ASHRAY BUNGALOWS, EXPRESSWAY ROAD, GHODASAR, AHMEDABAD.	SUSHMITBHAI SAVJIBHAI ROKKAD AUTHORIZED PARTNER OF GAJANAND CORPORATION	2021-08-09	Commercial Building
394	BLATS/NWZ/080119/CGDCRV/A1408/R0/M1	53 - BODAKDEV(North West)	52 - Ambali	151/1+2 (BLOCK NO.- 513/A + 513/B)	PUSHPAK PLATINUM NEAR AMRUT BAG PARTY PLO AMBLI BOPAL ROAD, AHMEDABAD.	BHUSANBHAI UMESHBHAI VYAS DIRECTOR OF PUSHPAK CONSTRUCTION PVT LTD	2021-09-07	Residential Building
395	BLATS/NWZ/080119/CGDCRV/A1409/R0/M1	53 - BODAKDEV(North West)	52 - Ambali	151/1+2 (BLOCK NO.- 513/A + 513/B)	PUSHPAK PLATINUM NEAR AMRUT BAG PARTY PLOT, AMBLI BOPAL ROAD, AHMEDABAD.	BHUSANBHAI UMESHBHAI VYAS DIRECTOR OF PUSHPAK CONSTRUCTION PVT LTD	2021-09-07	Residential Building
396	BLATS/NWZ/080119/CGDCRV/A1410/R0/M1	53 - BODAKDEV(North West)	52 - Ambali	151/1+2 (BLOCK NO.- 513/A + 513/B)	PUSHPAK PLATINUM NEAR AMRUT BAG PARTY PLOT, AMBLI BOPAL ROAD, AHMEDABAD.	BHUSANBHAI UMESHBHAI VYAS DIRECTOR OF PUSHPAK CONSTRUCTION PVT LTD	2021-09-07	Residential Building
397	BHNTS/WZ/150621/CGDCRV/A4937/R0/M1	30 - PALDI	3 - ELLIS BRIDGE	757/8+9+12+13	NANDINI HEIGHTS, JAIN NAGAR, NAVA SHARDA MANDIR ROAD, PALDI, AHMEDABAD	ARIHANT DEVELOPERS PARTNER JIGNESHBHAI SUDHIRBHAI SHAH	2021-08-10	Residential Building
398	BLATS/NWZ/080119/CGDCRV/A1411/R0/M1	53 - BODAKDEV(North West)	52 - Ambali	151/1+2 (BLOCK NO.- 513/A + 513/B)	PUSHPAK PLATINUM NEAR AMRUT BAG PARTY PLOT, AMBLI BOPAL ROAD, AHMEDABAD.	BHUSANBHAI UMESHBHAI VYAS DIRECTOR OF PUSHPAK CONSTRUCTION PVT LTD	2021-09-07	Residential Building
399	BHNTS/NWZ/080721/CGDCRV/A5019/R0/M1	53 - BODAKDEV(North West)	51 - Bodakdev-Makarba-Vejalpur	72/2 (MOJE JODHAPUR RS NO.389+390/2 AND MOJE	"SHARADA FARM", BEHIND ISCON TEMPLE, BOPAL-AMBALI ROAD, S.G. HIGHWAY, AHMEDABAD - 380015	PATEL NILESHKUMAR SAVJIBHAI	2021-09-07	Residential Building
400	BHNTS/NWZ/080721/CGDCRV/A5020/R0/M1	53 - BODAKDEV(North West)	51 - Bodakdev-Makarba-Vejalpur	72/2 (MOJE JODHAPUR RS NO.389+390/2 AND MOJE	"SHARADA FARM", BEHIND ISCON TEMPLE, BOPAL-AMBALI ROAD, S.G. HIGHWAY, AHMEDABAD - 380015	PATEL NILESHKUMAR SAVJIBHAI	2021-09-07	Residential Building
401	BLNTI/SZ/250621/CGDCRV/A4975/R0/M1	46 - LAMBHA	60 - NARLOL SOUTH-2	76/2 (R.S. NO.-163/1)	SHIVAM RESIDENCY, NEAR R.P. VASANI SCHOOL, LAMBHA, AHMEDABAD.	SHIVAM INFRACON THROUGH PARTNER KISHORBHAI ZAVERBHAI PANSURIA	2021-08-17	Commercial Building
402	BLNTS/NZ/250321/CGDCRV/A4774/R0/M1	12 - NARODA	75 - MUTHIYA-HANSPURA	63+64 (R.S.NO.-524/P/2)	GOVARDHAN PRATHNA, HANSPURA DAHEGAM ROAD, B/h G.E.B., Opp.GAJANAN BUNGLOWS, NARODA, AHMEDABAD	NAKSH INFRASTRUCTURE PARTNER PRASHANTBHAI HASMUKHBHAI NASIT	2021-08-13	Residential Building
403	BLNTS/SZ/250621/CGDCRV/A4976/R0/M1	46 - LAMBHA	60 - NARLOL SOUTH-2	76/2 (R.S. NO.-163/1)	SHIVAM RESIDENCY, NEAR R.P. VASANI SCHOOL, LAMBHA, AHMEDABAD.	SHIVAM INFRACON THROUGH PARTNER KISHORBHAI ZAVERBHAI PANSURIA	2021-08-17	Residential Building
404	BLNTI/SZ/250621/CGDCRV/A4977/R0/M1	46 - LAMBHA	60 - NARLOL SOUTH-2	76/2 (R.S. NO.-163/1)	SHIVAM RESIDENCY, NEAR R.P. VASANI SCHOOL, LAMBHA, AHMEDABAD.	SHIVAM INFRACON THROUGH PARTNER KISHORBHAI ZAVERBHAI PANSURIA	2021-08-17	Commercial Building
405	BLNTS/NZ/250321/CGDCRV/A4775/R0/M1	12 - NARODA	75 - MUTHIYA-HANSPURA	63+64 (R.S.NO.-524/P/2)	GOVARDHAN PRATHNA, HANSPURA DAHEGAM ROAD, B/h G.E.B., Opp.GAJANAN BUNGLOWS, NARODA, AHMEDABAD	NAKSH INFRASTRUCTURE PARTNER PRASHANTBHAI HASMUKHBHAI NASIT	2021-08-13	Residential Building
406	BHNTI/EZ/240321/CGDCRV/A4755/R0/M1	24 - NIKOL	119 - Nikol	8/1+ SP NO.8/2/2 (RS NO.8/1, 8/2/2)	SHREE VASUNDHARA ROYAL-2, NR. THE GREAT EASTARN, NIKOL, AHMEDABAD	SAT SHREE DEVELOPERS PARTNER VAGHANI NIMESH S.	2021-08-18	Commercial Building

407	BHNTS/EZ/240321/CGDCRV/A4756/R0/M1	24 - NIKOL	119 - Nikol	8/1+ SP NO.8/2/2 (RS NO.8/1, 8/2/2)	SHREE VASUNDHARA ROYAL-2, NR. THE GREAT EASTARN, NIKOL, AHMEDABAD	SAT SHREE DEVELOPERS PARTNER VAGHANI NIMESH S.	2021-08-18	Residential Building
408	BLNTI/WZ/210521/CGDCRV/A4839/R0/M1	05 - RANIP	66 - Ranip-Chenpur	10 (MOJE RANIP RS NO.88/1)	EUREKA AVENUE, OPP. ARJUNVILLA, B/H. KRISHNA BUNGLOWS, NR. ANAND PARTY PLOT, NEW RANIP, AHMEDABAD-382480	HET DEVELOPERS LLP PARTNER GAURAV B. PATEL	2021-08-13	Commercial Building
409	BLNTI/EZ/080218/CGDCR/A0576/R1/M1	48 - RAMOL à€ HATHIJAN	72 - HATHIJAN- VINJHOL	32/1+32/3 (R.S.NO.- 512/A, 512/C)	SHALIN SQUARE, LALGEBI CIRCLE, S. P. RING ROAD,HATHIJAN, AHMEDABAD - 382445	MOHIT L GAJJAR PARTNER OF ADINATH INFRASTRUCTURE	2021-08-12	Commercial Building
410	BLNTI/EZ/070717/GDR/A8776/R2/M1	48 - RAMOL à€ HATHIJAN	72 - HATHIJAN- VINJHOL	32/1+32/3 (R.S. NO.- 512/A, 512/C)	SHALIN SQUARE, LALGEBI CIRCLE, S. P. RING ROAD,HATHIJAN, AHMEDABAD - 382445	MOHIT L GAJJAR PARTNER OF ADINATH INFRASTRUCTURE	2021-08-12	Commercial Building
411	BLNTI/EZ/180321/CGDCRV/A4721/R0/M1	48 - RAMOL à€ HATHIJAN	72 - HATHIJAN- VINJHOL	32/1+32/3 (R.S.NO.- 512/A, 512/C)	SHALIN SQUARE, LALGEBI CIRCLE, S. P. RING ROAD,HATHIJAN, AHMEDABAD - 382445.	MOHIT L GAJJAR PARTNER OF ADINATH INFRASTRUCTURE	2021-08-12	Commercial Building
412	BLNTI/WZ/221018/CGDCRV/A0426/R1/M1	30 - PALDI	6 - PALDI	461/2	SHETH JIVANDAS GODIDAS SHANKHESHWAR PARSHWNATH TRUST, PALDI, AHMEDABAD.	SHETH JIVANDAS GODIDAS SHANKHESHWAR PARSHWNATH TRUST THROUGH TRUSTEE SHRIYAKBHAI ARVINDBHAI	2021-08-13	Commercial Building
413	BHNTS/EZ/200121/CGDCRV/A4513/R0/M1	48 - RAMOL à€ HATHIJAN	45 - KHOKHARA MAHEMDABAD GHODASAR NO. 1	135 (R.S.NO.- 129)	" RADHE SKY", B/h ANNAPURNA RESTAURANT, JASHODANAGAR, GHODASAR, AHMEDABAD	(1) SHOBHANABEN VASANI (2) KIRANKUMAR RAVAJIBHAI (3) HARESHKUMAR R VASANI (4) RITA VASANI	2021-08-27	Residential Building
414	BHNTS/EZ/200121/CGDCRV/A4514/R0/M1	48 - RAMOL à€ HATHIJAN	45 - KHOKHARA MAHEMDABAD GHODASAR NO. 1	135 (R.S.NO.- 129)	RADHE SKY, B/h ANNAPURNA RESTAURANT, JASHODANAGAR, GHODASAR, AHMEDABAD	(1) SHOBHANABEN VASANI (2) KIRANKUMAR RAVAJIBHAI (3) HARESHKUMAR R VASANI (4) RITA VASANI	2021-08-27	Residential Building
415	BHNTS/EZ/200121/CGDCRV/A4515/R0/M1	48 - RAMOL à€ HATHIJAN	45 - KHOKHARA MAHEMDABAD GHODASAR NO. 1	135 (R.S.NO.- 129)	RADHE SKY, B/h ANNAPURNA RESTAURANT, JASHODANAGAR, GHODASAR, AHMEDABAD	(1) SHOBHANABEN VASANI (2) KIRANKUMAR RAVAJIBHAI (3) HARESHKUMAR R VASANI (4) RITA VASANI	2021-08-27	Residential Building
416	BHNTS/EZ/200121/CGDCRV/A4516/R0/M1	48 - RAMOL à€ HATHIJAN	45 - KHOKHARA MAHEMDABAD GHODASAR NO. 1	135 (R.S.NO.- 129)	RADHE SKY, B/h ANNAPURNA RESTAURANT, JASHODANAGAR, GHODASAR, AHMEDABAD	(1) SHOBHANABEN VASANI (2) KIRANKUMAR RAVAJIBHAI (3) HARESHKUMAR R VASANI (4) RITA VASANI	2021-08-27	Residential Building
417	BHNTI/WZ/100621/CGDCRV/A4926/R0/M1	06 - NAVA WADAJ	28 - NEW WADAJ	856 (R.S.NO.- 401/2)	SETU SPIRE, NR.PANCHAL WADI, NAVA WADAJ, AHMEDABAD	SHREE SARJAN BUILDCON PARTNERS (1) KIRANBHAI S PATEL AND (2) RAMESHBHAI B PATEL	2021-08-18	Commercial Building
418	BHNTS/WZ/100621/CGDCRV/A4927/R0/M1	06 - NAVA WADAJ	28 - NEW WADAJ	856 (R.S.NO.- 401/2)	SETU SPIRE, NR.PANCHAL WADI, NAVA WADAJ, AHMEDABAD	SHREE SARJAN BUILDCON PARTNERS (1) KIRANBHAI S PATEL AND (2) RAMESHBHAI B PATEL	2021-08-18	Residential Building
419	BHNTI/NWZ/050621/CGDCRV/A4900/R0/M1	56 - GOTA(North West)	56 - Ognaj-Gota-Sola	184+185+186 (RS NO.453/2,453/3,4 53/4,453/5)	SAMATVA CARNATION, 100 FT. ROAD, NR. SREEJI PARTY PLOT, GOTA, AHMEDABAD	SAMATVA CARNATION INFRA AUTHORISED SIGNATORY RUSHI B. PATEL	2021-08-19	Commercial Building
420	BHNTS/NWZ/140621/CGDCRV/A4932/R0/M1	02 - CHANDLODIYA	72 - Tragad-Jhundal	27/2 (R.S.NO.- 235/2)	F.P.NO.-27/2, B/h CBD, S.P.RING ROAD, TRAGAD, AHMEDABAD	VASANI BUILDERS PARTNER HARESHBHAI RAVAJIBHAI VASANI	2021-08-24	Residential Building
421	BHNTS/NWZ/140621/CGDCRV/A4933/R0/M1	02 - CHANDLODIYA	72 - Tragad-Jhundal	27/2 (R.S.NO.- 235/2)	F.P.NO.-27/2, B/h CBD, S.P.RING ROAD, TRAGAD, AHMEDABAD	VASANI BUILDERS PARTNER HARESHBHAI RAVAJIBHAI VASANI	2021-08-24	Residential Building
422	BHNTS/WZ/221019/CGDCRV/A2946/R1/M1	09 - NARANPURA	29 - NARANPURA	459+475 (R.S.NO.- 222/1,216/8,216/1 1/1,216/12,216/9,	AASTHAA ONYX, OPP.B.D.RAO HALL, MR.BHUYANGDEV CROSS ROAD, MEMNAGAR, AHMEDABAD	(1) APURVA BUILDERS PARTNER KALPESH P PATEL (2) AMIN RAMESHBHAI MANILAL H.U.F KARTA AMIN RAMESHBHAI MANILAL	2021-08-21	Residential Building
423	BLNTB/NWZ/090821/CGDCRV/A5081/R0/M1	01 - GOTA	43/A - SOLA	33/2+33/3+33/4 (R.S. NO.- 177/2)	A2, ASHWAMEGH RESIDENCY, B/H SOLA CIVIL HOSPITAL, SOLA, AHMEDABAD.	SHAIL JAYESH SHAH	2021-08-18	Residential Building

424	BHNTI/NWZ/210521/CGDCRV/A4834/R0/M1	02 - CHANDLODIYA	65 - Tragad-Jagatpur-Chenpur-Ranip-Chandkheda	15/1 (MOJE TRAGAD R.S.NO.- 11/2/1)	SHASHVAT ETERNIA, OPP.SIDDHARTH RESIDENCY, NR.GODREJ CITY, TRAGAD, AHMEDABAD	SHASHVAT BUILDCON PARTNER CHIRAGBHAI JAYANTIBHAI PATEL	2021-08-19	Commercial Building
425	BHNTS/NWZ/210521/CGDCRV/A4835/R0/M1	02 - CHANDLODIYA	65 - Tragad-Jagatpur-Chenpur-Ranip-Chandkheda	15/1 (MOJE TRAGAD R.S.NO.- 11/2/1)	SHASHVAT ETERNIA, OPP.SIDDHARTH RESIDENCY, NR.GODREJ CITY, TRAGAD, AHMEDABAD	SHASHVAT BUILDCON PARTNER CHIRAGBHAI JAYANTIBHAI PATEL	2021-08-19	Residential Building
426	BLATI/EZ/150721/CGDCRV/A5027/R0/M1	24 - NIKOL	119 - Nikol	138 (MOJE NIKOL RS. NO.523)	F.P. NO.138, NR.DIVYA JIVAN SATYA APPT., NIKOL, AHMEDABAD-382350.	TRUSTEE SHREE SWAMINARAYAN GURUKUL HYDERABAD CHERITABLE TRUST	2021-08-21	Commercial Building
427	BLNTS/WZ/160721/CGDCRV/A5031/R0/M1	30 - PALDI	6 - PALDI	217	SHANTI RESIDE, B/h PUJA FLAT, NEW VIKAS GRUH ROAD, PALDI, AHMEDABAD - 380007	(1) Dr.HIREN NAVINCHANDRA SHAH AND (2) NAMITA HIREN SHAH	2021-08-24	Residential Building
428	BLNTI/EZ/220721/CGDCRV/A5036/R0/M1	24 - NIKOL	124 - Naroda	4 (R.S.NO. - 788/3/1,788/3/2,788/3/3,788/3/4)	ROSEVILL SKY, NR.SAHYOG -99 BUNGLOWS, NIKOL-NARODA ROAD, NIKOL, AHMEDABAD - 382415	SHREE KHODAL CORPORATION PARTNERS (1) UMESHKUMAR A PATEL (2) BHUMIKA U PATEL (3) MINABEN D PATEL (4) AJAYKUMAR A VASU (5) KIRAN	2021-08-23	Commercial Building
429	BLNTS/WZ/050721/CGDCRV/A5013/R0/M1	30 - PALDI	3 - ELLIS BRIDGE	703+704	SWARA SAMANVAY, SUNITA APPARTMENT, OPP. KRUPA PETROL PUMP, NEAR PARIMAL GARDEN, AHMEDABAD.	(1) SONI RAJANIKANT MOHANLAL, (2) SONI KRUNAL RAJANIKANT, (3) SURYAKANT SAKALCHAND SONI, (4) MALATIBEN SURYAKANT SONI, (5)	2021-09-01	Residential Building
430	BLNTS/WZ/190621/CGDCRV/A4952/R0/M1	18 - NAVARANGPURA	19 - MEMNAGAR	304	KAJAL APPARTMENTS, NR.VIJAY CROSS ROAD, NAVRANGPURA, AHMEDABAD	CH./SEC.SHREE KAJAL APPARTMENTS CO.OP.HOU.SOC.LTD.	2021-08-25	Residential Building
431	BLNTS/WZ/190621/CGDCRV/A4959/R0/M1	18 - NAVARANGPURA	19 - MEMNAGAR	305	KAJAL APPARTMENTS, NR.VIJAY CROSS ROAD, NAVRANGPURA, AHMEDABAD	CH./SEC.SHREE KAJAL APPARTMENTS CO.OP.HOU.SOC.LTD.	2021-08-25	Residential Building
432	BHNTI/WZ/070318/CGDCRV/A0745/R1/M1	09 - NARANPURA	29 - NARANPURA	232	TORRENT POWER LTD., NARANPURA ZONAL OFFICE, NR. NARANPURA FLY OVER, AEC CROSS ROAD, NARANPURA, AHMEDABAD-380013.	TORRENT POWER LIMITED	2021-09-24	Commercial Building
433	BLNTS/NWZ/160621/CGDCRV/A4940/R0/M1	08 - THALTEJ	2 - Thaltej	71	KRUPASHREE CO. OP. HOU. SOC. LTD., GHOSHA SOC. ROAD, DRIVE IN P. O., THALTEJ, AHMEDABAD - 380054	CH./SEC. OF KRUPASHREE CO. OP. HOU. SOC. LTD.	2021-08-26	Residential Building
434	BLNTS/WZ/240521/CGDCRV/A4840/R0/M1	04 - SABARMATI	23 - SABARMATI	191/P	F.P. - 191, MUNICIPAL STAFF QUATERS, SABARMATI, AHMEDABAD	AHMEDABAD MUNICIPAL CORPORATION	2021-08-24	Residential Building
435	BHNTS/WZ/270521/CGDCRV/A4858/R0/M1	30 - PALDI	22 - PALDI EXT.	91	NIHIR APPARTMENT, NR.PINAKIN SOCIETY, NARAYAN NAGAR ROAD, PALDI, AHMEDABAD	CH./SEC.NIHIR CO.OP.HOU.SOC.LTD.	2021-09-03	Residential Building
436	BLNTI/WZ/090119/CGDCRV/A1469/R0/M1	10 - S.P.STADIAM	15 - OLD WADAJ	119 (IMAGINARY S.P.NO.- 1)	KHUSHAL NAGAR NA CHHPRA, VADAJ, AHMEDABAD - 380013	AHMEDABAD MUNICIPAL CORPORATION	2021-08-25	Commercial Building
437	BLNTI/NWZ/210219/CGDCRV/A1894/R1/M1	53 - BODAKDEV(North West)	50 - Bodakdev	106/1 (MOJE BODAKDEV R.S.NO.- 44/2/1)	VISIONNAIR, NR.GLOBAL HOSPITAL ,OPP. AUDA GARDEN, SINDHUBHAVAN ROAD, BODAKDEV, AHMEDABAD - 380054	V R INFRA PARTNER VINIT C SANGHVI	2021-08-25	Commercial Building
438	BHNTS/EZ/100621/CGDCRV/A4918/R0/M1	24 - NIKOL	111 - Nikol	11/2 (R.S.NO.- 15/2)	RAJMAHAL, NR.RAJVI STATUS, NIKOL, AHMEDABAD	DHANANI BUILDCON PARTNER HITESHBHAI NANDLALBHAI DHANANI	2021-08-26	Residential Building
439	BHNTS/CZ/170721/CGDCRV/A5033/R0/M1	16 - SHAHIBAG	14 - SHAHIBAUG	232/P (C.S.NO.- 7089)	SANKALP ANANTA, NR.RANI SATI TEMPLE, SHAHIBAUG UNDERBRIDGE, SHAHIBAUG, AHMEDABAD	ASARWA MILLS (A DIVISION OF BANGAL TEA AND FABRICS LIMITED) AUTHORISED SIGNATORY RAJKUMAR J BOHRA	2021-08-26	Residential Building
440	BHNTS/NZ/030621/CGDCRV/A4875/R0/M1	12 - NARODA	71 - MUTHIYA	40/1+40/2 (R.S.NO.- 106/B/2)	SUNRISE BUSINESS AND SUNRISE TOWER - 5, NR.VISHALA EMPIRE, MUTHIYA, AHMEDABAD	SHILP CORP PARTNER KISHORKUMAR BHAILALBHAI SHELADIYA	2021-09-07	Residential Building

441	BHNTS/NZ/030621/CGDCRV/A4876/R0/M1	12 - NARODA	71 - MUTHIYA	40/1+40/2 (R.S.NO.- 106/B/2)	SUNRISE BUSINESS AND SUNRISE TOWER - 5, NR.VISHALA EMPIRE, MUTHIYA, AHMEDABAD	SHILP CORP PARTNER KISHORKUMAR BHAILALBHAI SHELADIYA	2021-09-07	Residential Building
442	BLNTI/NZ/030621/CGDCRV/A4877/R0/M1	12 - NARODA	71 - MUTHIYA	40/1+40/2 (R.S.NO.- 106/B/2)	SUNRISE BUSINESS AND SUNRISE TOWER - 5, NR.VISHALA EMPIRE, MUTHIYA, AHMEDABAD	SHILP CORP PARTNER KISHORKUMAR BHAILALBHAI SHELADIYA	2021-09-07	Commercial Building
443	BLNTI/EZ/211019/CGDCRV/A2942/R1/M1	24 - NIKOL	119 - Nikol	19/1 (MOJE NIKOL RS.NO.- 98/1)	LEELA ICON, NR.PANCHAMRUT INTERNATIONAL SCHOOL, NIKOL, AHMEDABAD	MR.RAJESH B. MEHTA PARTNER OF HAPPY DEVELOPERS	2021-09-07	Commercial Building
444	BHNTS/WZ/020721/CGDCRV/A5001/R0/M1	18 - NAVARANGPURA	21 - AMBAWADI	648 (R.S.188/P, 189/P)	CLOUD 9, NR.JANSHI KI RANI STATUE, NEHRUNAGAR, AHMEDABAD-380015.	VIKAS K. SHAH AUTHORISED SIGNATORY CLOUD 9 INFRASPACE LLP	2021-08-31	Residential Building
445	BHNTS/WZ/020721/CGDCRV/A5002/R0/M1	18 - NAVARANGPURA	21 - AMBAWADI	648 (R.S. 188/P, 189/P)	CLOUD 9, NR.JANSHI KI RANI STATUE, NEHRUNAGAR, AHMEDABAD-380015.	VIKAS K. SHAH AUTHORISED SIGNATORY CLOUD 9 INFRASPACE LLP	2021-08-31	Residential Building
446	BHNTS/WZ/020721/CGDCRV/A5003/R0/M1	18 - NAVARANGPURA	21 - AMBAWADI	648 (R.S. 188/P, 189/P)	CLOUD 9, NR.JANSHI KI RANI STATUE, NEHRUNAGAR, AHMEDABAD-380015.	VIKAS K. SHAH AUTHORISED SIGNATORY CLOUD 9 INFRASPACE LLP	2021-08-31	Residential Building
447	BHNTS/WZ/030621/CGDCRV/A4881/R0/M1	18 - NAVARANGPURA	21 - AMBAWADI	648 (R.S. 188/P, 189/P)	CLOUD 9, NR.JANSHI KI RANI STATUE, NEHRUNAGAR, AHMEDABAD-380015.	VIKAS K. SHAH AUTHORISED SIGNATORY CLOUD 9 INFRASPACE LLP	2021-08-31	Residential Building
448	BLNTS/WZ/020721/CGDCRV/A5007/R0/M1	18 - NAVARANGPURA	21 - AMBAWADI	648 (R.S. 188/P, 189/P)	CLOUD 9, NR.JANSHI KI RANI STATUE, NEHRUNAGAR, AHMEDABAD-380015.	VIKAS K. SHAH AUTHORISED SIGNATORY CLOUD 9 INFRASPACE LLP	2021-08-31	Residential Building
449	BHNTS/WZ/020721/CGDCRV/A5004/R0/M1	18 - NAVARANGPURA	21 - AMBAWADI	648 (R.S. 188/P, 189/P)	CLOUD 9, NR.JANSHI KI RANI STATUE, NEHRUNAGAR, AHMEDABAD-380015.	VIKAS K. SHAH AUTHORISED SIGNATORY CLOUD 9 INFRASPACE LLP	2021-08-31	Residential Building
450	BHNTS/WZ/020721/CGDCRV/A5005/R0/M1	18 - NAVARANGPURA	21 - AMBAWADI	648 (R.S. 188/P, 189/P)	CLOUD 9, NR.JANSHI KI RANI STATUE, NEHRUNAGAR, AHMEDABAD-380015.	VIKAS K. SHAH AUTHORISED SIGNATORY CLOUD 9 INFRASPACE LLP	2021-08-31	Residential Building
451	BHNTS/WZ/030621/CGDCRV/A4880/R0/M1	18 - NAVARANGPURA	21 - AMBAWADI	648 (R.S. 188/P, 189/P)	CLOUD 9, NR.JANSHI KI RANI STATUE, NEHRUNAGAR, AHMEDABAD-380015.	VIKAS K. SHAH AUTHORISED SIGNATORY CLOUD 9 INFRASPACE LLP	2021-08-31	Residential Building
452	BHNTS/WZ/020721/CGDCRV/A5006/R0/M1	18 - NAVARANGPURA	21 - AMBAWADI	648 (R.S. 188/P, 189/P)	CLOUD 9, NR.JANSHI KI RANI STATUE, NEHRUNAGAR, AHMEDABAD-380015.	VIKAS K. SHAH AUTHORISED SIGNATORY CLOUD 9 INFRASPACE LLP	2021-08-31	Residential Building
453	BLNTI/EZ/290621/CGDCRV/A4984/R0/M1	48 - RAMOL æ“ HATHIJAN	127 - Vinzol	88/2 (MOJE VINZOL RS NO.284/2)	MADHAV PUBLIC SCHOOL, VINZOL, AHMEDABAD- 380058	SHYAM SUNDAR DEVELOPERS PARTNER (1)RACHIT L. DALPAT(2)ATUL M. MISHRA (3)YOSHITKUMAR C. SIDDHAPURA	2021-09-01	Commercial Building
454	BLNTS/EZ/050621/CGDCRV/A4899/R0/M1	41 - VASTRAL	117 - Vastral-Ramol	64/4/2 (MOJE VASTRAL R.S.NO.- 95/4/2)	R.S.NO.- 95/4/2, OPP.KALHAR BUNGLOWS, VASTRAL, AHMEDABAD	ANANT INFRACONE PARTNERS (i) BHAUMIK H PATEL (ii) MEHUL R PATEL (iii) DHAVAL D PATEL	2021-09-03	Residential Building
455	BHNTI/NWZ/081020/CGDCRV/A4037/R1/M1	55 - GHATLODIYA(North West)	28 - Ghatlodia- Chandlodia	53/2 + 55/1 (R.S. NO.- 287/P, 294/1)	53/2 55/1 (R.S. NO.- 287/P, 294/1), SOLA, AHMEDABAD.	SANJAYBHAI BABUBHAI PATEL DIRECTOR OF MULTIPLE ENTERTAINMENT PVT. LTD.	2021-09-01	Commercial Building
456	BHNTI/NWZ/081020/CGDCRV/A4038/R1/M1	55 - GHATLODIYA(North West)	28 - Ghatlodia- Chandlodia	53/2 + 55/1 (R.S. NO.- 287/P, 294/1)	53/2 55/1 (R.S. NO.- 287/P, 294/1), SOLA, AHMEDABAD.	SANJAYBHAI BABUBHAI PATEL DIRECTOR OF MULTIPLE ENTERTAINMENT PVT. LTD.	2021-09-01	Commercial Building
457	BLNTS/SZ/080321/CGDCRV/A4662/R0/M1	47 - VATVA	86 - VATVA-3	68 (R.S.NO.- 1132/2, 1132/3)	VRAJ RESIDENCY, B/h THE LOTUS ENGLISH SCHOOL, NR.TANKAR-3 RESIDENCY, VATVA, AHMEDABAD	(1) GIRIRAJ CORPORATION PARTNER KISHORBHAI D GEVARIYA (2) FOR, M/s GIRIRAJ CORPORATION PARTNER, KISHORBHAI D GEVARIYA P.O.A.H. OF (i)	2021-09-27	Residential Building



458	BLNTS/SZ/080321/CGDCRV/A4664/R0/M1	47 - VATVA	86 - VATVA-3	68 (R.S.NO.-1132/2, 1132/3)	VRAJ RESIDENCY, B/h THE LOTUS ENGLISH SCHOOL, NR.TANKAR-3 RESIDENCY, VATVA, AHMEDABAD	(1) GIRIRAJ CORPORATION PARTNER KISHORBHAI D GEVARIYA (2) FOR, M/s GIRIRAJ CORPORATION PARTNER, KISHORBHAI D GEVARIYA P.O.A.H. OF (i)	2021-09-27	Residential Building
459	BLNTS/SZ/080321/CGDCRV/A4665/R0/M1	47 - VATVA	86 - VATVA-3	68 (R.S.NO.-1132/2, 1132/3)	VRAJ RESIDENCY, B/h THE LOTUS ENGLISH SCHOOL, NR.TANKAR-3 RESIDENCY, VATVA, AHMEDABAD	(1) GIRIRAJ CORPORATION PARTNER KISHORBHAI D GEVARIYA (2) FOR, M/s GIRIRAJ CORPORATION PARTNER, KISHORBHAI D GEVARIYA P.O.A.H. OF (i)	2021-09-27	Residential Building
460	BLNTB/WZ/250821/CGDCRV/A5115/R0/M1	30 - PALDI	6 - PALDI	286	13/B, SAURASHTRA CO.OP.HOU.SOC.LTD., DHUMKETU MARG, PALDI, AHMEDABAD	CH./SEC. THE SAURASHTRA CO.OP.HOU.SOC.LTD.	2021-09-01	Residential Building
461	BLNTS/WZ/220721/CGDCRV/A5038/R0/M1	30 - PALDI	3 - ELLIS BRIDGE	806	7, THE NEW BRAHMA KSHATRIYA CO. OP. HOU. SOC. LTD., SHOPPING CENTER, PALDI, AHMEDABAD - 380007	CH./SEC. OF THE NEW BRAHMA KSHATRIYA CO. OP. HOU. SOC. LTD.	2021-09-03	Residential Building
462	BHNTS/NWZ/100321/CGDCRV/A4688/R0/M1	56 - GOTA(North West)	41 - Sola-Hebatpur	17	SERENITY CASA, NEAR ASTHA HOMES, SOLA, AHMEDABAD.	(1) CHNDRIKABEN P. PRAJAPATI, (2) DAKSHABEN K. PRAJAPATI, (3) HIRALBEN P. PRAJAPATI, (4) PIYUSHBHAI V. PRAJAPATI, (5) MALHAR	2021-09-24	Residential Building
463	BLATI/CZ/050621/CGDCRV/A4901/R0/M1	28 - KHADIA	18 - SARANGPUR	32/P (R.S.NO.-25, 27/B/1, 29, 31, 38)	ISCON CITY CENTER, OMEX MILL COMPOUND, SARANGPUR, AHMEDABAD - 380001	ISCON CITY CENTER LLP AUTHORISED SIGNATORY/DESIGNATED PARTNER JAYESH T KOTAK	2021-09-07	Commercial Building
464	BHNTS/NWZ/100321/CGDCRV/A4689/R0/M1	56 - GOTA(North West)	41 - Sola-Hebatpur	17	SERENITY CASA, NEAR ASTHA HOMES, SOLA, AHMEDABAD.	(1) CHNDRIKABEN P. PRAJAPATI, (2) DAKSHABEN K. PRAJAPATI, (3) HIRALBEN P. PRAJAPATI, (4) PIYUSHBHAI V. PRAJAPATI, (5) MALHAR	2021-09-24	Residential Building
465	BLATI/CZ/050621/CGDCRV/A4902/R0/M1	28 - KHADIA	18 - SARANGPUR	32/P (R.S.NO.-25, 27/B/1, 29, 31, 38)	ISCON CITY CENTER, OMEX MILL COMPOUND, SARANGPUR, AHMEDABAD - 380001	ISCON CITY CENTER LLP AUTHORISED SIGNATORY/DESIGNATED PARTNER JAYESH T KOTAK	2021-09-07	Commercial Building
466	BLNTI/WZ/131020/CGDCRV/A4069/R0/M1	31 - VASNA	22 - PALDI EXT.	173	LAXMI ONE (GARGI APARTMENT), NR. ANJALI BRIDGE, PALDI, AHMEDABAD	CH./SEC OF GARGI APARTMENT CO. OPP. HOU. SOC. LTD.	2021-09-04	Commercial Building
467	BHNTI/WZ/050421/CGDCRV/A4795/R0/M1	31 - VASNA	26 - VASNA - NORTH	315/P+381/4	SERVA SHANTI PROPERTIES PVT LTD., GUPTANAGAR, VASNA, AHMEDABAD - 380007	DEVANG K JHAVERI AUTHORISED SIGNATORY SERVA SHANTI PROPERTIES PVT. LTD.	2022-05-12	Commercial Building
468	BHNTI/SZ/300621/CGDCRV/A4989/R0/M1	47 - VATVA	128 - Vatva-Aslali	155 (MOJE VATVA RS NO.290)	BHAGWAT VILLA-2, NR. KEDARAM BUNGLOWS, VATVA GHODASAR CANAL ROAD, VATVA, AHMEDABAD-382440	SHREENATH INFRACON AUTHORIZE PARTNER BHAVIN BHAGWANBHAI SODVADIYA	2021-09-04	Commercial Building
469	BHNTS/SZ/300621/CGDCRV/A4990/R0/M1	47 - VATVA	128 - Vatva-Aslali	155 (MOJE VATVA RS NO.290)	BHAGWAT VILLA-2, NR. KEDARAM BUNGLOWS, VATVA GHODASAR CANAL ROAD, VATVA, AHMEDABAD-382440	SHREENATH INFRACON AUTHORIZE PARTNER BHAVIN BHAGWANBHAI SODVADIYA	2021-09-04	Residential Building
470	BLNTR/SZ/300621/CGDCRV/A4991/R0/M1	47 - VATVA	128 - Vatva-Aslali	155 (MOJE VATVA RS NO.290)	BHAGWAT VILLA-2, NR. KEDARAM BUNGLOWS, VATVA GHODASAR CANAL ROAD, VATVA, AHMEDABAD-382440	SHREENATH INFRACON AUTHORIZE PARTNER BHAVIN BHAGWANBHAI SODVADIYA	2021-09-04	Residential Building
471	BLNTR/SZ/300621/CGDCRV/A4992/R0/M1	47 - VATVA	128 - Vatva-Aslali	155 (MOJE VATVA RS NO.290)	BHAGWAT VILLA-2, NR. KEDARAM BUNGLOWS, VATVA GHODASAR CANAL ROAD, VATVA, AHMEDABAD-382440	SHREENATH INFRACON AUTHORIZE PARTNER BHAVIN BHAGWANBHAI SODVADIYA	2021-09-04	Residential Building
472	BLNTR/SZ/300621/CGDCRV/A4993/R0/M1	47 - VATVA	128 - Vatva-Aslali	155 (MOJE VATVA RS NO.290)	BHAGWAT VILLA-2, NR. KEDARAM BUNGLOWS, VATVA GHODASAR CANAL ROAD, VATVA, AHMEDABAD-382440	SHREENATH INFRACON AUTHORIZE PARTNER BHAVIN BHAGWANBHAI SODVADIYA	2021-09-04	Residential Building
473	BLNTR/SZ/300621/CGDCRV/A4994/R0/M1	47 - VATVA	128 - Vatva-Aslali	155 (MOJE VATVA RS NO.290)	BHAGWAT VILLA-2, NR. KEDARAM BUNGLOWS, VATVA GHODASAR CANAL ROAD, VATVA, AHMEDABAD-382440	SHREENATH INFRACON AUTHORIZE PARTNER BHAVIN BHAGWANBHAI SODVADIYA	2021-09-04	Residential Building
474	BLNTI/SZ/300621/CGDCRV/A4995/R0/M1	47 - VATVA	128 - Vatva-Aslali	155 (MOJE VATVA RS NO.290)	BHAGWAT VILLA-2, NR. KEDARAM BUNGLOWS, VATVA GHODASAR CANAL ROAD, VATVA, AHMEDABAD-382440	SHREENATH INFRACON AUTHORIZE PARTNER BHAVIN BHAGWANBHAI SODVADIYA	2021-09-04	Commercial Building

475	BLNTI/SWZ/070621/CGDCRV/A4908/R0/M1	51 - SARKHEJ(South West)	85 - Sarkhej-Makarba-Okaf	52 (MOJE SARKHEJ RS NO.598/2)	AYMAN 52, NR. JAINAB RESIDENCY, 100 FEET ROAD, SARKHEJ, AHMEDABAD	AYMAN PROJECTS PARTNER SHIRAZAHMED G. PATAVAT	2021-09-06	Commercial Building
476	BLNTS/SWZ/070621/CGDCRV/A4909/R0/M1	51 - SARKHEJ(South West)	85 - Sarkhej-Makarba-Okaf	52 (MOJE SARKHEJ RS NO.598/2)	AYMAN 52, NR. JAINAB RESIDENCY, 100 FEET ROAD, SARKHEJ, AHMEDABAD	AYMAN PROJECTS PARTNER SHIRAZAHMED G. PATAVAT	2021-09-06	Residential Building
477	BLNTS/WZ/050621/CGDCRV/A4898/R0/M1	09 - NARANPURA	29 - NARANPURA	254	AVADH RESIDENCY, 3/A, RAVI KUNJ CO. OP. HOU. SOC. LTD., NR. NARANPURA BUS STAND, NARANPURA, AHMEDABAD	CH./SEC. OF RAVI KUNJ CO. OP. HOU. SOC. LTD.	2021-09-17	Residential Building
478	BHNTS/EZ/070621/CGDCRV/A4903/R0/M1	24 - NIKOL	111 - Nikol	181 + 170	AMC EWS, F.P.NO.- 181, 170, NIKOL, AHMEDABAD	AHMEDABAD MUNICIPAL CORPORATION	2021-09-06	Residential Building
479	BLNTI/SZ/290121/CGDCRV/A4539/R0/M1	47 - VATVA	46 - GHODASAR NO. 1	125	A.M.C. LIBRARY-GYMNASIUM BUILDING, VATVA, AHMEDABAD	AHMEDABAD MUNICIPAL CORPORATION	2021-09-07	Commercial Building
480	BHNTS/NWZ/210621/CGDCRV/A4960/R0/M1	01 - GOTA	221 - Sola-Bhadaj-Ognaj	744 (MOJE OGN AJ R.S.NO.- 1447/1)	"IMPERIAL HIGHTS", B/h.SHAKTI FARM, S.P.RING ROAD, OGN AJ, AHMEDABAD - 380060	ISHWAR CORPORATION PARTNER ASHWINBHAI BALDEVBHAI PATEL	2021-09-14	Residential Building
481	BHNTS/EZ/300621/CGDCRV/A4988/R0/M1	41 - VASTRAL	114 - Vastral-Ramol	71 (R.S.NO.- 846, 847, 848, 853/1, 853/2)	KANNAPOLIS, NR.RATANPURA POLICE CHOWKI, B/h ARPAN SCHOOL, NIRANT CHAR RASTA, VASTRAL, AHMEDABAD	KALUBHAI ARJANBHAI PATEL	2021-09-08	Residential Building
482	BLNTI/SWZ/220721/CGDCRV/A5037/R0/M1	49 - JODHPUR(South West)	51 - Bodakdev-Makarba-Vejalpur	50/2 (MOJE JODHPUR RS NO.376/2/2, OLD RS NO.1049/2)	RS NO.376/2/2, OPP.VIKRAM NAGAR, AMBALI-BOPAL RAOD, MOJE JODHPUR, AHMEDABAD	PATEL SANDIP KANUBHAI	2021-09-09	Commercial Building
483	BHNTI/EZ/040621/CGDCRV/A4895/R0/M1	41 - VASTRAL	106 - Ramol-Vastral	23/1+2 (R.S.NO.- 885/1, 830/P)	MAHADEV IMPERIAL, R.T.O. ROAD, VASTRAL, AHMEDABAD	MAHADEV INFRACON PARTNER ANILBHAI DILIPSINH SOLANKI	2021-09-09	Commercial Building
484	BLNTI/NWZ/100119/CGDCRV/A1597/R0/M1	33 - SARKHEJ	89 - Sarkhej-Okaf-Fatehwadi	69/2 (R.S. NO.- 445/2)	PUSHTI PLAZA, NEAR UJALA HOTEL, UJALA CIRCLE, SARKHEJ, AHMEDABAD.	(1) GIRIRAJ SINH NATVAR SINH PARMAR, (2) LALIT PANKAJ KUMAR PATEL	2021-09-15	Commercial Building
485	BHNTI/EZ/040621/CGDCRV/A4896/R0/M1	41 - VASTRAL	106 - Ramol-Vastral	23/1+2 (R.S.NO.- 885/1, 830/P)	MAHADEV IMPERIAL, R.T.O. ROAD, VASTRAL, AHMEDABAD	MAHADEV INFRACON PARTNER ANILBHAI DILIPSINH SOLANKI	2021-09-09	Commercial Building
486	BLNTI/EZ/020721/CGDCRV/A4998/R0/M1	48 - RAMOL à€" HATHIJAN	72 - HATHIJAN-VINJHOL	49/1/1 (R.S.NO.- 639/4)	F.P.NO.- 49/1/1, NR.SADGURU AIR, NR.VRUNDAPAN PARTY PLOT, HATHIJAN CIRCLE, VINZOL, AHMEDABAD	KEDAR DEVELOPERS PARTNER MUKESHKUMAR C PATEL	2021-09-16	Commercial Building
487	BLNTS/EZ/020721/CGDCRV/A4999/R0/M1	48 - RAMOL à€" HATHIJAN	72 - HATHIJAN-VINJHOL	49/1/1 (R.S.NO.- 639/4)	F.P.NO.- 49/1/1, NR.SADGURU AIR, NR.VRUNDAPAN PARTY PLOT, HATHIJAN CIRCLE, VINZOL, AHMEDABAD	KEDAR DEVELOPERS PARTNER MUKESHKUMAR C PATEL	2021-09-16	Residential Building
488	BLNTS/EZ/020721/CGDCRV/A5000/R0/M1	48 - RAMOL à€" HATHIJAN	72 - HATHIJAN-VINJHOL	49/1/1 (R.S.NO.- 639/4)	F.P.NO.- 49/1/1, NR.SADGURU AIR, NR.VRUNDAPAN PARTY PLOT, HATHIJAN CIRCLE, VINZOL, AHMEDABAD	KEDAR DEVELOPERS PARTNER MUKESHKUMAR C PATEL	2021-09-16	Residential Building
489	BHNTI/NWZ/161019/CGDCRV/A2926/R1/M1	57 - THALTEJ(North West)	406 - Bhadaaj	3/1/2 (R.S. NO.- 6 + 6/B)	VIVANTA HEIGHTS, OPP ROYAL ELEGANCE BUNGLOWS, 132 FEET ROAD BHADAJ SUPER CITY ROAD, BHADAJ, AHMEDABAD.	KETANKUMAR R PATEL AUTHORIZED PARTNER OF OMKAR INFRA	2021-09-15	Commercial Building
490	BHNTI/SZ/250321/CGDCRV/A4776/R0/M1	46 - LAMBHA	82 - LAMBHA-LAXMIPURA-2	87/1 (MOJE LAMBHA R.S.NO.- 506)	DEV AASHISH DIVINE-3, F.P.NO. - 87/1, LAMBHA, AHMEDABAD	ABJIBAPA BUILDCON PVT.LTD. DIRECTOR/AUTH. SIGN JIGAR S PATEL	2021-09-22	Commercial Building
491	BLATI/SWZ/080721/CGDCRV/A5017/R0/M1	20 - JODHPUR	4 - Vejalpur	76	AANGAN BANQUET, AANGAN FARMS, OPP. NANDAVAN-4, B/h JODHPUR VILLAGE, SATELLITE, AHMEDABAD	(1) AMBALAL ASHABHAI PATEL (2) JIGNABEN P PATEL (3) VIJAY R PATEL (4) RAKESH R PATEL (5) MAHENDRABHAI A PATEL(6) GIRISHBHAI A PATEL(7)	2021-09-14	Commercial Building

492	BHNTI/SZ/250321/CGDCRV/A4777/R0/M1	46 - LAMBHA	82 - LAMBHA-LAXMIPURA-2	87/1 (MOJE LAMBHA R.S.NO.-506)	DEV AASHISH DIVINE-3, F.P.NO. - 87/1, LAMBHA, AHMEDABAD	ABJIBAPA BUILDCON PVT.LTD. DIRECTOR/AUTH. SIGN JIGAR S PATEL	2021-09-22	Commercial Building
493	BLNTI/SWZ/080721/CGDCRV/A5018/R0/M1	20 - JODHPUR	4 - Vejalpur	76	AANGAN BANQUET, AANGAN FARMS, OPP. NANDAVAN-4, B/h JODHPUR VILLAGE, SATELLITE, AHMEDABAD	(1) AMBALAL ASHABHAI PATEL (2) JIGNABEN P PATEL (3) VIJAY R PATEL (4) RAKESH R PATEL (5) MAHENDRABHAI A PATEL(6) GIRISHBHAI A PATEL(7)	2021-09-14	Commercial Building
494	BLNTI/SWZ/220621/CGDCRV/A4965/R0/M1	51 - SARKHEJ(South West)	85 - Sarkhej-Makarba-Okaf	33 (MOJE SARKHEJ RS NO.585/1/P)	HARMAIN-33, NR. AMWAJ RESIDENCY, SARKHEJ, AHMEDABAD - 400053	NADIR UMEDALI DHROLIA	2021-09-15	Commercial Building
495	BLNTI/SWZ/220621/CGDCRV/A4963/R0/M1	51 - SARKHEJ(South West)	85 - Sarkhej-Makarba-Okaf	33 (MOJE SARKHEJ RS NO.585/1/P)	HARMAIN-33, NR. AMWAJ RESIDENCY, SARKHEJ, AHMEDABAD - 400053	NADIR UMEDALI DHROLIA	2021-09-15	Commercial Building
496	BLNTS/SWZ/220621/CGDCRV/A4964/R0/M1	51 - SARKHEJ(South West)	85 - Sarkhej-Makarba-Okaf	33 (MOJE SARKHEJ RS NO.585/1/P)	HARMAIN-33, NR. AMWAJ RESIDENCY, SARKHEJ, AHMEDABAD - 400053	NADIR UMEDALI DHROLIA	2021-09-15	Residential Building
497	BHNTI/NWZ/220819/CGDCRV/A2764/R1/M1	08 - THALTEJ	217 - Sola-Hebatpur	197 (R.S.NO.-326)	AVADH HABITAT, NEAR EAST BROOK, SHILAJ, AHMEDABAD.	KERALIYA PROJECTS THROUGH PARTNERS (1) DHAVAL C. PATEL, (2) DHVANI M. PATEL.	2021-09-17	Commercial Building
498	BHNTS/WZ/150221/CGDCRV/A4583/R0/M1	06 - NAVA WADAJ	2 - Ghatlodia	274 (MOJE GHATLODIA RS NO.298/P/5, 299/P/1)	NEW GUNJAN CO. OP. HOU. SOC. LTD., NR. TEJAS SOC., NIRNAY NAGAR ROAD, GHATLODIYA, AHMEDABAD	CH./SEC. OF NEW GUNJAN CO. OP. HOU. SOC.	2021-09-17	Residential Building
499	BHNTS/NWZ/220819/CGDCRV/A2765/R1/M1	08 - THALTEJ	217 - Sola-Hebatpur	197 (R.S.NO.-326)	AVADH HABITAT, NEAR EAST BROOK, SHILAJ, AHMEDABAD.	KERALIYA PROJECTS THROUGH PARTNERS (1) DHAVAL C. PATEL, (2) DHVANI M. PATEL.	2021-09-17	Residential Building
500	BHNTS/WZ/150221/CGDCRV/A4585/R0/M1	06 - NAVA WADAJ	2 - Ghatlodia	274 (MOJE GHATLODIA RS NO.298/P/5, 299/P/1)	NEW GUNJAN CO. OP. HOU. SOC. LTD., NR. TEJAS SOC., NIRNAY NAGAR ROAD, GHATLODIYA, AHMEDABAD	CH./SEC. OF NEW GUNJAN CO. OP. HOU. SOC.	2021-09-17	Residential Building
501	BLNTS/SWZ/230321/CGDCRV/A4750/R0/M1	51 - SARKHEJ(South West)	1 - Vejalpur	192 (R.S. NO.-687/1)	LOTUS AVENUE, NEAR SHIVANGI APARTMENT, OPP. HANUMAN TEMPLE, VEJALPUR POLICE CHOWKI, VEJALPUR, AHMEDABAD.	CH./ SEC. OF KRUPA INDIA AIRLINE STAFF CO. OP. HOU. SOC.	2021-09-16	Residential Building
502	BHNTS/EZ/100119/CGDCRV/A1545/R1/M1	25 - VIRATNAGAR	44 - NIKOL RAKHIAL NO. 1	1 (MOJE NIKOL R.S.NO. - 127)	PUSHKAR HEIGHTS, VIRATNAGAR ROAD, NIKOL, AHMEDABAD, 382415.	(1) SETU DEVELOPERS PARTNER SUSMITBHAI S ROKAD (2) BHOOMI DEVELOPERS PARTNER BHANUBHAI S PATEL (3) ATULBHAI K MANGROLIA	2021-09-17	Residential Building
503	BLNTI/SZ/130921/CGDCRV/A5151/R0/M1	26 - BEHRAMPURA	13 - BERAMPURA	90/P	AMC DOG SHELTER AND OFFICE BUILDING, F.P.NO.- 90/P, BAHERAMPURA, AHMEDABAD	AHMEDABAD MUNICIPAL CORPORATION	2021-09-16	Commercial Building
504	BLNTI/EZ/100119/CGDCRV/A1526/R0/M1	41 - VASTRAL	113 - Vastral	186/B/P	AMC GYMNASIUM AND LIBRARY BUILDING, VASTRAL, AHMEDABAD - 382418	AHMEDABAD MUNICIPAL CORPORATION	2021-09-16	Commercial Building
505	BLNTI/EZ/090421/CGDCRV/A4813/R0/M1	41 - VASTRAL	113 - Vastral	186	SWIMMING POOL, VASTRAL WARD, VASTRAL, AHMEDABAD.	AHMEDABAD MUNICIPAL CORPORATION	2021-09-30	Commercial Building
506	BLATI/EZ/290121/CGDCRV/A4536/R0/M1	40 - ODHAV	43 - ODHAV NO. 3	109	AMC G.I.D.C PRIMARY SCHOOL, GUJARATI SCHOOL NO.2, HINDI SCHOOL NO.1, ODHAV WARD, AHMEDABAD	AHMEDABAD MUNICIPAL CORPORATION	2021-09-16	Commercial Building
507	BLNTS/WZ/250821/CGDCRV/A5112/R0/M1	30 - PALDI	3 - ELLIS BRIDGE	962	SHALIN PALLETE, GAUTAMBAUG HOU SOC., PALDI, AHMEDABAD	CH./SEC. OF GAUTAMBAUG CO. OPP. HOU. SOC.	2021-09-17	Residential Building
508	BHNTI/SZ/241019/CGDCRV/A2956/R1/M1	46 - LAMBHA	80 - VATVA-VI	70 (R.S.NO.-638/1)	KALASH-2, B/h ANUSTHAN BUNGLOWS, NAROL-ASLALI HIGHWAY, VATVA, AHMEDABAD	NORTH INFRASTRUCTURE PARTNER BHAVESH B MESHIIYA	2021-09-18	Commercial Building

509	BHNTS/SZ/241019/CGDCRV/A2960/R1/M1	46 - LAMBHA	80 - VATVA-VI	70 (R.S.NO.-638/1)	KALASH-2, B/h ANUSTHAN BUNGLOWS, NAROL-ASLALI HIGHWAY, VATVA, AHMEDABAD	NORTH INFRASTRUCTURE PARTNER BHAVESH B MESHIA	2021-09-18	Residential Building
510	BHNTI/SZ/241019/CGDCRV/A2961/R1/M1	46 - LAMBHA	80 - VATVA-VI	70 (R.S.NO.-638/1)	KALASH-2, B/h ANUSTHAN BUNGLOWS, NAROL-ASLALI HIGHWAY, VATVA, AHMEDABAD	NORTH INFRASTRUCTURE PARTNER BHAVESH B MESHIA	2021-09-18	Commercial Building
511	BLNTI/NZ/190621/CGDCRV/A4949/R0/M1	12 - NARODA	121 - Naroda-Hanspura-Kathwada	18/3/1 (MOJE NARODA RS NO.543/3/1)	SHREEKUNJ HEIGHTS, NARODA, AHMEDABAD	SHREE KUNJ DEVELOPERS PARTNER DHRUV H. PATEL	2021-09-18	Commercial Building
512	BHNTS/SWZ/040821/CGDCRV/A5068/R0/M1	49 - JODHPUR(South West)	51 - Bodakdev-Makarba-Vejalpur	107 (MOJE MAKARBA R.S.NO.- 702/4)	7TH ALTIUS, OPP.ASHOK VATIKA, AMBALI BOPAL ROAD, AHMEDABAD - 380058	RUSHABH DIPAKBHAI SHAH AND CHINTAN HARISH SHAH	2021-09-20	Residential Building
513	BHNTS/SWZ/040821/CGDCRV/A5069/R0/M1	49 - JODHPUR(South West)	51 - Bodakdev-Makarba-Vejalpur	107 (MOJE MAKARBA R.S.NO.- 702/4)	7TH ALTIUS, OPP.ASHOK VATIKA, AMBALI BOPAL ROAD, AHMEDABAD - 380058	RUSHABH DIPAKBHAI SHAH AND CHINTAN HARISH SHAH	2021-09-20	Residential Building
514	BLNTI/SZ/080721/CGDCRV/A5016/R0/M1	46 - LAMBHA	56 - NAROL SHAHWADI	93	SARNIYAVAS NA CHAPARA, OPP.LAMBHA WARD OFFICE, NAROL, AHMEDABAD	AHMEDABAD MUNICIPAL CORPORATION	2021-09-18	Commercial Building
515	BLNWI/WZ/190621/CGDCRV/A4950/R0/M1	06 - NAVA WADAJ	28 - NEW WADAJ	73	C.S.NO.- 73, OPP.KRISHNANAGAR, WADAJ GHATLODIA ROAD, WADAJ, AHMEDABAD	AUM BUILDCON PARTNER (i) AMIT B PATEL (ii) MEHUL C PATEL (iii) UPENDRABHAI P PATEL	2021-09-21	Commercial Building
516	BHNTS/NZ/120821/CGDCRV/A5095/R0/M1	12 - NARODA	75 - MUTHIYA-HANSPURA	49/2 (MOJE HANSPURA R.S.NO.- 24/B)	SWAPNIL SKY, NR.PAWAN RESIDENCY, HANSPURA, AHMEDABAD	KARNAVATI DEVELOPERS PARTNER JAYESHKUMAR PRABHUDAS PATEL	2021-09-23	Residential Building
517	BLNTS/WZ/150921/CGDCRV/A5163/R0/M1	04 - SABARMATI	23 - SABARMATI	480+481	CHHARANAGAR, NR.SABARMATI TOLL NAKA, OPP. SABARMATI POLICE STATION, SABARMATI, AHMEDABAD	AHMEDABAD MUNICIPAL CORPORATION	2021-09-21	Residential Building
518	BLNTI/EZ/250821/CGDCRV/A5114/R0/M1	48 - RAMOL â€” HATHIJAN	107 - Vastral-Ramol	25 + (31 + 32)	JALARAM VATIKA, OPP. SHRINAND RESIDENCY, RAMOL, AHMEDABAD.	DILIPKUMAR MANEKLAL PRAJAPATI AUTHORIZED PARTNER OF JAY JALARAM CONSTRUCTION COMPANY	2021-09-22	Commercial Building
519	BLNTI/WZ/060821/CGDCRV/A5077/R0/M1	09 - NARANPURA	29 - NARANPURA	319	GYMNASIUM AND LIBRARY BUILDING, OPP. PRAGATINAGAR GARDEN LANE, SHASTRINAGAR, AHMEDABAD.	AHMEDABAD MUNICIPAL CORPORATION	2021-09-22	Commercial Building
520	BLNTS/SWZ/221019/CGDCRV/A2949/R1/M1	50 - MAKTAMPURA(South West)	85 - Sarkhej-Makarba-Okaf	85 + 87/1 (MOJE OKAF R.S. NO.- 12, 13/P)	ARSHAD PARK, NR.AMBER TOWER , SARKHEJ ROAD, SARKHEJ, AHMEDABAD - 380007	Y.N.B. CORPORATION PARTNER MAJID YUNUS BAGADIA	2021-09-22	Residential Building
521	BLNTI/SZ/190621/CGDCRV/A4955/R0/M1	47 - VATVA	88 - VATVA-II	52/1 (R.S. NO.- 993 TO 996+1562+1563+1564)	ADARSH HOMES, OPP. BOMBAY MOTORS, NEAR GUJARAT OFFSET CROSS ROAD, VATVA, AHMEDABAD.	BABULAL JETHALAL SHAH	2021-09-24	Commercial Building
522	BLNTS/SZ/190621/CGDCRV/A4956/R0/M1	47 - VATVA	88 - VATVA-II	52/1 (R.S. NO.- 993 TO 996+1562+1563+1564)	ADARSH HOMES, OPP. BOMBAY MOTORS, NEAR GUJARAT OFFSET CROSS ROAD, VATVA, AHMEDABAD.	BABULAL JETHALAL SHAH	2021-09-24	Residential Building
523	BLNTS/SZ/190621/CGDCRV/A4957/R0/M1	47 - VATVA	88 - VATVA-II	52/1 (R.S. NO.- 993 TO 996+1562+1563+1564)	ADARSH HOMES, OPP. BOMBAY MOTORS, NEAR GUJARAT OFFSET CROSS ROAD, VATVA, AHMEDABAD.	BABULAL JETHALAL SHAH	2021-09-24	Residential Building
524	BLNTS/SZ/190621/CGDCRV/A4958/R0/M1	47 - VATVA	88 - VATVA-II	52/1 (R.S. NO.- 993 TO 996+1562+1563+1564)	ADARSH HOMES, OPP. BOMBAY MOTORS, NEAR GUJARAT OFFSET CROSS ROAD, VATVA, AHMEDABAD.	BABULAL JETHALAL SHAH	2021-09-24	Residential Building
525	BLNTI/EZ/230621/CGDCRV/A4970/R0/M1	24 - NIKOL	124/A - NARODA	6/3 (R.S.NO.- 887/1, 888)	SUPREME SQUARE, OPP.ROYAL CITY, NAVA NARODA ROAD, NARODA, AHMEDABAD	BALAJI BUILDCON PARTNER RAVI ARVINDBHAI NADA	2021-09-28	Commercial Building

526	BLATS/NWZ/230421/CGDCRV/A4823/R0/M1	19 - BODAKDEV	31 - UNIVERSITY - CAMPUS	29 TO 42	IIM NEW CAMPUS, VASTRAPUR, AHMEDABAD.	INDIAN INSTITUTE OF MANAGEMENT AHMEDABAD	2021-09-29	Residential Building
527	BLNTI/SZ/151118/CGDCRV/A0687/R1/M1	37 - MANINAGAR	4 - MANIPUR	44/2	SREEJI HEIGHTS, 11 AND 16, PRANKUNJ SOCIETY, RAMBAUG, MANINAGAR, AHMEDABAD, 380008	RAYJADA KRUSHNA NARENDRASINGH AS PARTNER OF TIRUPATI ASSOCIATES	2021-09-27	Commercial Building
528	BHNTS/NWZ/280521/CGDCRV/A4866/R0/M1	01 - GOTA	30 - Gota	41 (RS NO.326/1, 326/2)	SP-1, FP-41, NR. SILVER OAK ENGINEERING COLLAGE, GOTA, AHMEDABAD - 380081	(1)AGARWAL NANDALAL J. (2) SHRI JAIAMBAY DEVELOPERS(GUJARAT) LLP DESIGNATED PARTNER JAGDISH R. DAVE	2021-09-28	Residential Building
529	BHNTS/SWZ/281220/CGDCRV/A4427/R0/M1	51 - SARKHEJ(South West)	92/B - SARKHEJ-OKAF	36/1 (MOJE SARKHEJ RS NO.605)	ZAINAB HIGHLANDS, NR. OCEAN VILLA, B/H. LOKHANDWALA PARTY PLOT, 60 FEET ROAD, JUHAPURA-SARKHEJ, AHMEDABAD	MOHMADSAIF MOHAMEDIQBAL MEGHREJI AS DIRECTOR OF MEGHREJI BUILDCON PVT. LTD	2021-09-24	Residential Building
530	BHNTS/SWZ/281220/CGDCRV/A4428/R0/M1	51 - SARKHEJ(South West)	92/B - SARKHEJ-OKAF	36/1 (MOJE SARKHEJ RS NO.605)	ZAINAB HIGHLANDS, NR. OCEAN VILLA, B/H. LOKHANDWALA PARTY PLOT, 60 FEET ROAD, JUHAPURA-SARKHEJ, AHMEDABAD	MOHMADSAIF MOHAMEDIQBAL MEGHREJI AS DIRECTOR OF MEGHREJI BUILDCON PVT. LTD	2021-09-24	Residential Building
531	BHNTS/SWZ/281220/CGDCRV/A4429/R0/M1	51 - SARKHEJ(South West)	92/B - SARKHEJ-OKAF	36/1 (MOJE SARKHEJ RS NO.605)	ZAINAB HIGHLANDS, NR. OCEAN VILLA, B/H. LOKHANDWALA PARTY PLOT, 60 FEET ROAD, JUHAPURA-SARKHEJ, AHMEDABAD	MOHMADSAIF MOHAMEDIQBAL MEGHREJI AS DIRECTOR OF MEGHREJI BUILDCON PVT. LTD	2021-09-24	Residential Building
532	BHNTS/SWZ/281220/CGDCRV/A4430/R0/M1	51 - SARKHEJ(South West)	92/B - SARKHEJ-OKAF	36/1 (MOJE SARKHEJ RS NO.605)	ZAINAB HIGHLANDS, NR. OCEAN VILLA, B/H. LOKHANDWALA PARTY PLOT, 60 FEET ROAD, JUHAPURA-SARKHEJ, AHMEDABAD	MOHMADSAIF MOHAMEDIQBAL MEGHREJI AS DIRECTOR OF MEGHREJI BUILDCON PVT. LTD	2021-09-24	Residential Building
533	BHNTS/SWZ/281220/CGDCRV/A4432/R0/M1	51 - SARKHEJ(South West)	92/B - SARKHEJ-OKAF	36/1 (MOJE SARKHEJ RS NO.605)	ZAINAB HIGHLANDS, NR. OCEAN VILLA, B/H. LOKHANDWALA PARTY PLOT, 60 FEET ROAD, JUHAPURA-SARKHEJ, AHMEDABAD	MOHMADSAIF MOHAMEDIQBAL MEGHREJI AS DIRECTOR OF MEGHREJI BUILDCON PVT. LTD	2021-09-24	Residential Building
534	BLNTI/SZ/060321/CGDCRV/A4655/R0/M1	47 - VATVA	80 - VATVA-VI	62/2 (R.S. NO.- 629/1,630,631,634)	NEAR KARNAVATI BUNGLOWS, NEAR LAXMI NIVAS, VATVA, AHMEDABAD.	(1) PRATIKKUMAR V. THUMMAR, (2) ALPESHKUMAR V. THUMMAR, (3) NARENDRA K. PATEL, (4) HARESHBHAI P. BALDANIYA, (5) VALLABHBHAI H.	2021-09-28	Commercial Building
535	BLNTI/NZ/270219/CGDCRV/A1988/R1/M1	12 - NARODA	71 - MUTHIYA	32/2 (MOJE MUTHIYA R.S.NO. 63/B)	K STAR, NEAR MUTHIYA TOLL PLAZA, S.P.RING ROAD, MUTHIYA, AHMEDABAD, 382330	KOTHIYA CORPORATION PARTNER VIPULBHAI C. KOTHIYA	2021-10-04	Commercial Building
536	BHNTI/NWZ/090821/CGDCRV/A5082/R0/M1	08 - THALTEJ	405 - SHILAJ-AMBALI	135+136 (MOJE SHILAJ R.S.NO.- 866, 867)	ONE - 35 Beside ASHRAY ATULYAM, OPP.DPS NILKANTH ROAD, SHILAJ, AHMEDABAD - 380059	(1) DAHYABHAI S PATEL (2) ANADIBEN D PATEL (3) JAGRUTIBEN D PATEL (4) PRAGNESH D PATEL (5) HEENABEN D PATEL (6) MUKESHBHAI M PATEL (7)	2021-09-28	Commercial Building
537	BHNTS/NWZ/090821/CGDCRV/A5083/R0/M1	08 - THALTEJ	405 - SHILAJ-AMBALI	135+136 (MOJE SHILAJ R.S.NO.- 866, 867)	ONE - 35 Beside ASHRAY ATULYAM, OPP.DPS NILKANTH ROAD, SHILAJ, AHMEDABAD - 380059	(1) DAHYABHAI S PATEL (2) ANADIBEN D PATEL (3) JAGRUTIBEN D PATEL (4) PRAGNESH D PATEL (5) HEENABEN D PATEL (6) MUKESHBHAI M PATEL (7)	2021-09-28	Residential Building
538	BHNTS/EZ/120821/CGDCRV/A5093/R0/M1	24 - NIKOL	110 - Nikol	60 (MOJE KATHWADA RS NO.615, OLD RS NO.588)	IMPERIAL SQUARE, OPP.SHYAM 83 RESIDENCY, NR.VASANI PARTY PLOT, NIKOL-KATHWADA, AHMEDABAD-382430	KALASH BUILDCON PARTNER DUDHAT BHAILAL MANUBHAI	2021-09-28	Residential Building
539	BHNTS/EZ/120821/CGDCRV/A5094/R0/M1	24 - NIKOL	110 - Nikol	60 (MOJE KATHWADA RS NO.615, OLD RS NO.588)	IMPERIAL SQUARE, OPP.SHYAM 83 RESIDENCY, NR.VASANI PARTY PLOT, NIKOL-KATHWADA, AHMEDABAD-382430	KALASH BUILDCON PARTNER DUDHAT BHAILAL MANUBHAI	2021-09-28	Residential Building
540	BHNTS/NZ/290621/CGDCRV/A4985/R0/M1	12 - NARODA	75 - MUTHIYA-HANSPURA	63 + 64	ANANTAM EXOTICA, B/h STHAPATYA RESIDENCY, NARODA, AHMEDABAD	RUDDRA CORPORATION PARTNER NIKHIL JETHALAL SONANI	2021-10-20	Residential Building
541	BHNTS/NZ/290621/CGDCRV/A4986/R0/M1	12 - NARODA	75 - MUTHIYA-HANSPURA	63 + 64	ANANTAM EXOTICA, B/h STHAPATYA RESIDENCY, NARODA, AHMEDABAD	RUDDRA CORPORATION PARTNER NIKHIL JETHALAL SONANI	2021-10-20	Residential Building
542	BLNTS/EZ/300621/CGDCRV/A4996/R0/M1	24 - NIKOL	119 - Nikol	120/5 (MOJE NIKOL RS NO.478/5)	GORAS PRIDE, B/H. SHRINAND AVENUE, NR. GANGOTRI CIRCLE, NIKOL, AHMEDABAD	(1)PANSURIYA CHUNILAL G. AND (2)RADADIYA FULABHAI R.	2021-09-29	Residential Building

543	BHNTS/NWZ/300721/CGDCRV/A5056/R0/M1	01 - GOTA	221 - Sola-Bhadaj-Ognaj	742/2 (R.S. NO.-1445/2)	ANIKET HEIGHTS, NEAR STHAPATYA HEIGHTS, OGNAJ CIRCLE, S.P. RING ROAD, OGNAJ, AHMEDABAD.	JAY BUILDCON THROUGH PARTNERS CHANDRAKANT I. PATEL AND ASHOKBHAI R. PATEL	2021-09-29	Residential Building
544	BHNTS/NWZ/300721/CGDCRV/A5057/R0/M1	01 - GOTA	221 - Sola-Bhadaj-Ognaj	742/2 (R.S. NO.-1445/2)	ANIKET HEIGHTS, NEAR STHAPATYA HEIGHTS, OGNAJ CIRCLE, S.P. RING ROAD, OGNAJ, AHMEDABAD.	JAY BUILDCON THROUGH PARTNERS CHANDRAKANT I. PATEL AND ASHOKBHAI R. PATEL	2021-09-29	Residential Building
545	BHNTI/SZ/240821/CGDCRV/A5104/R0/M1	46 - LAMBHA	58 - VATVA OUTFIELD - I	5/1 (R.S.NO.-440, 441, 442, 465 (NEW R.S.NO.- 440/2))	KARNAVATI APPARTMENT - 6, NR.AADARSH TULIP, NAROL ASLALI HIGHWAY, VATVA, AHMEDABAD	RIDHAM ENTERPRISE PARTNER CHATURBHAI B MESHIYA	2021-09-29	Commercial Building
546	BHNTI/SZ/240821/CGDCRV/A5105/R0/M1	46 - LAMBHA	58 - VATVA OUTFIELD - I	5/1 (R.S.NO.-440, 441, 442, 465 (NEW R.S.NO.- 440/2))	KARNAVATI APPARTMENT - 6, NR.AADARSH TULIP, NAROL ASLALI HIGHWAY, VATVA, AHMEDABAD	RIDHAM ENTERPRISE PARTNER CHATURBHAI B MESHIYA	2021-09-29	Commercial Building
547	BHNTS/SZ/240821/CGDCRV/A5106/R0/M1	46 - LAMBHA	58 - VATVA OUTFIELD - I	5/1 (R.S.NO.-440, 441, 442, 465 (NEW R.S.NO.- 440/2))	KARNAVATI APPARTMENT - 6, NR.AADARSH TULIP, NAROL ASLALI HIGHWAY, VATVA, AHMEDABAD	RIDHAM ENTERPRISE PARTNER CHATURBHAI B MESHIYA	2021-09-29	Residential Building
548	BHNTS/SZ/240821/CGDCRV/A5107/R0/M1	46 - LAMBHA	58 - VATVA OUTFIELD - I	5/1 (R.S.NO.-440, 441, 442, 465 (NEW R.S.NO.- 440/2))	KARNAVATI APPARTMENT - 6, NR.AADARSH TULIP, NAROL ASLALI HIGHWAY, VATVA, AHMEDABAD	RIDHAM ENTERPRISE PARTNER CHATURBHAI B MESHIYA	2021-09-29	Residential Building
549	BHNTS/SZ/240821/CGDCRV/A5108/R0/M1	46 - LAMBHA	58 - VATVA OUTFIELD - I	5/1 (R.S.NO.-440, 441, 442, 465 (NEW R.S.NO.- 440/2))	KARNAVATI APPARTMENT - 6, NR.AADARSH TULIP, NAROL ASLALI HIGHWAY, VATVA, AHMEDABAD	RIDHAM ENTERPRISE PARTNER CHATURBHAI B MESHIYA	2021-09-29	Residential Building
550	BHNTS/SZ/240821/CGDCRV/A5109/R0/M1	46 - LAMBHA	58 - VATVA OUTFIELD - I	5/1 (R.S.NO.-440, 441, 442, 465 (NEW R.S.NO.- 440/2))	KARNAVATI APPARTMENT - 6, NR.AADARSH TULIP, NAROL ASLALI HIGHWAY, VATVA, AHMEDABAD	RIDHAM ENTERPRISE PARTNER CHATURBHAI B MESHIYA	2021-09-29	Residential Building
551	BHNTS/SZ/240821/CGDCRV/A5110/R0/M1	46 - LAMBHA	58 - VATVA OUTFIELD - I	5/1 (R.S.NO.-440, 441, 442, 465 (NEW R.S.NO.- 440/2))	KARNAVATI APPARTMENT - 6, NR.AADARSH TULIP, NAROL ASLALI HIGHWAY, VATVA, AHMEDABAD	RIDHAM ENTERPRISE PARTNER CHATURBHAI B MESHIYA	2021-09-29	Residential Building
552	BHNTS/SZ/240821/CGDCRV/A5111/R0/M1	46 - LAMBHA	58 - VATVA OUTFIELD - I	5/1 (R.S.NO.-440, 441, 442, 465 (NEW R.S.NO.- 440/2))	KARNAVATI APPARTMENT - 6, NR.AADARSH TULIP, NAROL ASLALI HIGHWAY, VATVA, AHMEDABAD	RIDHAM ENTERPRISE PARTNER CHATURBHAI B MESHIYA	2021-09-29	Residential Building
553	BLNTI/SZ/080719/CGDCRV/A2676/R2/M1	45 - ISHANPUR	37/5 - Danilimda - North Sector :5	31 (RS NO.75)	JAY KALINDI APPARTMENT, B/S.JAYMALA BUS STOP, ISANPUR ROAD, AHMEDABAD	CH./SEC. JAYKALINDI APPARTMENTS OWERS ASSOCIATION	2021-10-01	Commercial Building
554	BHNTS/NWZ/080321/CGDCRV/A4666/R1/M1	01 - GOTA	31 - Gota	1 (R.S.NO.-161/3)	"SOLITAIRE VISTA - 2", OPP.POPULAR PARADISE, GOTA, AHMEDABAD	ANMOL CONSTRUCTION PARTNER RAMESHKUMAR T PADHIYAR	2021-10-01	Residential Building
555	BHNTS/NWZ/080321/CGDCRV/A4667/R1/M1	01 - GOTA	31 - Gota	1 (R.S.NO.-161/3)	"SOLITAIRE VISTA - 2", OPP.POPULAR PARADISE, GOTA, AHMEDABAD	ANMOL CONSTRUCTION PARTNER RAMESHKUMAR T PADHIYAR	2021-10-01	Residential Building
556	BHNTS/NWZ/080321/CGDCRV/A4668/R1/M1	01 - GOTA	31 - Gota	1 (R.S.NO.-161/3)	"SOLITAIRE VISTA - 2", OPP.POPULAR PARADISE, GOTA, AHMEDABAD	ANMOL CONSTRUCTION PARTNER RAMESHKUMAR T PADHIYAR	2021-10-01	Residential Building
557	BLNTS/WZ/270521/CGDCRV/A4855/R0/M1	10 - S.P.STADIAM	3 - ELLIS BRIDGE	54 (MOJE USMANPURA CS NO.837, 838, 839)	SP NO.5/A, SHALIBHADRA CO. OP. HOU. SOC. LTD., NR. NARANPURA RAILWAY CROSSING, NR. DENA BANK, NARANPURA, AHMEDABAD	CH./SEC. OF SHALIBHADRA CO. OP. HOU. SOC. LTD.	2021-09-30	Residential Building
558	BLNTS/WZ/170721/CGDCRV/A5032/R0/M1	30 - PALDI	6 - PALDI	97	20/A, VISHWAKUNJ SOCIETY, NEAR HDFC BANK, VISHWAKUNJ CROSS ROAD, PALDI, AHMEDABAD.	CH./ SEC. OF VISHWAKUNJ CO. OP. HOU. SOC. LTD.	2021-10-01	Residential Building
559	BLNTI/EZ/261020/CGDCRV/A4134/R1/M1	24 - NIKOL	111 - Nikol	42 (MOJE NIKOL RS NO.28/2, 28/3)	HILL TOWN PLAZA, S.P.RING ROAD, NIKOL, AHMEDABAD	BALAJI CONSTRUCTION PARTNER JIGNESHBHAI M. BHUVA	2021-10-08	Commercial Building

560	BLAGI/CZ/031120/CGDCRV/A4187/R0/M1	28 - KHADIA	51 - KALUPUR-3 GAMTAL	481/B/1/A/1	RUPAM LAXMI ARCADE, OLD RUPAM CINEMA, RELIEF ROAD, KALUPUR, AHMEDABAD - 380001	RUPAM LAXMI ORGANISERS LLP DESIGNATED PARTNER VISHAL M. SHAH	2021-10-04	Commercial Building
561	BLNTI/NWZ/090421/CGDCRV/A4811/R0/M1	56 - GOTA(North West)	30 - Gota	41/P (RS NO.326/1+326/2)	TORRENT POWER LTD., NR. SILVEROAK COLLEGE, GOTA, AHMEDABAD - 382470	TORRENT POWER LTD.	2021-10-04	Commercial Building
562	BHNTS/SWZ/291119/CGDCRV/A3049/R1/M1	49 - JODHPUR(South West)	51 - Bodakdev- Makarba-Vejalpur	16/1+22/2+30 (MOJE VEJALPUR R.S.NO.-	THE BUSINESS CLOCK, OPP.SANKALP ICONIC TOWER, OFF ISCON-AMBALI BRYS ROAD, AHMEDABAD	SHEETAL INFRASTRUCTURE PVT. LTD. AUTHORISED SIGNATORY JAYENDRA K PANDIT	2021-10-05	Residential Building
563	BLNTI/SZ/020821/CGDCRV/A5060/R0/M1	46 - LAMBHA	81 - LAMBHA- LAXMIPURA-1	60 (BLOCK NO.- 216)	SHIVAM HEIGHTS, OPP. AKSHAR VILLA, SIDDHI ROAD, LAMBHA, AHMEDABAD.	PRAVINKUMAR GANDALAL RAMOLIYA AUTHORIZED PARTNER OF SHIVAM BUILDCON	2021-10-12	Commercial Building
564	BLNTS/SWZ/280521/CGDCRV/A4861/R0/M1	49 - JODHPUR(South West)	51 - Bodakdev- Makarba-Vejalpur	16/1+22/2+30 (MOJE VEJALPUR R.S.NO.-	THE BUSINESS CLOCK, OPP.SANKALP ICONIC TOWER, OFF ISCON-AMBALI BRYS ROAD, AHMEDABAD	SHEETAL INFRASTRUCTURE PVT. LTD. AUTHORISED SIGNATORY JAYENDRA K PANDIT	2021-10-05	Residential Building
565	BLNTS/SZ/020821/CGDCRV/A5061/R0/M1	46 - LAMBHA	81 - LAMBHA- LAXMIPURA-1	60 (BLOCK NO.- 216)	SHIVAM HEIGHTS, OPP. AKSHAR VILLA, SIDDHI ROAD, LAMBHA, AHMEDABAD.	PRAVINKUMAR GANDALAL RAMOLIYA AUTHORIZED PARTNER OF SHIVAM BUILDCON	2021-10-12	Residential Building
566	BLNTS/SZ/020821/CGDCRV/A5062/R0/M1	46 - LAMBHA	81 - LAMBHA- LAXMIPURA-1	60 (BLOCK NO.- 216)	SHIVAM HEIGHTS, OPP. AKSHAR VILLA, SIDDHI ROAD, LAMBHA, AHMEDABAD.	PRAVINKUMAR GANDALAL RAMOLIYA AUTHORIZED PARTNER OF SHIVAM BUILDCON	2021-10-12	Residential Building
567	BLNTS/WZ/080721/CGDCRV/A5014/R0/M1	30 - PALDI	6 - PALDI	477	1, RANGVARSHA SOCIETY, PALDI, AHMEDABAD	CH./SEC.RANGVARSHA CO.OP.HOU.SOC.LTD.	2021-10-06	Residential Building
568	BHNTI/NZ/030119/CGDCRV/A1251/R1/M1	12 - NARODA	109 - Hanspura- Muthia	44 ( R.S.NO. - 2)	NARODA SKY, B/h SATVA GREEN PARTY PLOT, NARODA DAHEGAM ROAD, HANSPURA, AHMEDABAD	NIRGUN DEVELOPER PARTNER SUHAG VASUDEV MIRANI	2021-10-05	Commercial Building
569	BHNTS/NZ/030119/CGDCRV/A1252/R1/M1	12 - NARODA	109 - Hanspura- Muthia	44 ( R.S.NO. - 2)	NARODA SKY, B/h SATVA GREEN PARTY PLOT, NARODA DAHEGAM ROAD, HANSPURA, AHMEDABAD	NIRGUN DEVELOPER PARTNER SUHAG VASUDEV MIRANI	2021-10-05	Residential Building
570	BHNTS/NZ/030119/CGDCRV/A1253/R1/M1	12 - NARODA	109 - Hanspura- Muthia	44 ( R.S.NO. - 2)	NARODA SKY, B/h SATVA GREEN PARTY PLOT, NARODA DAHEGAM ROAD, HANSPURA, AHMEDABAD	NIRGUN DEVELOPER PARTNER SUHAG VASUDEV MIRANI	2021-10-05	Residential Building
571	BLNTI/NZ/030119/CGDCRV/A1254/R1/M1	12 - NARODA	109 - Hanspura- Muthia	44 ( R.S.NO. - 2)	NARODA SKY, B/h SATVA GREEN PARTY PLOT, NARODA DAHEGAM ROAD, HANSPURA, AHMEDABAD	NIRGUN DEVELOPER PARTNER SUHAG VASUDEV MIRANI	2021-10-05	Commercial Building
572	BLNTS/WZ/240619/CGDCRV/A2511/R1/M1	31 - VASNA	22 - PALDI EXT.	186	OPP. CHANDRANAGAR BUS STAND, NARAYAN NAGAR SOC., PALDI, AHMEDABAD, 380007	CH./SEC. PRABHAVI FLTAS OWNERS ASSO.	2021-10-07	Residential Building
573	BLNTS/WZ/200721/CGDCRV/A5034/R0/M1	18 - NAVARANGPURA	3 - ELLIS BRIDGE	640/10	SANTARIAN GLORY-2, NR.PANCHAWATI 2nd LANE, AMBAWADI, AHMEDABAD	RAVINDRA SATNARAIN AGRAWAL AND USHA RAVINDRA AGRAWAL	2021-10-26	Residential Building
574	BLNTI/WZ/290921/CGDCRV/A5219/R0/M1	04 - SABARMATI	23 - SABARMATI	435	HARIVAN NA CHHAPARA GANDHIVAS, OPP. SABARMATI POLICE STATION, SABARMATI, AHMEDABAD	AHMEDABAD MUNICIPAL CORPORATION	2021-10-07	Commercial Building
575	BLNTS/NWZ/280621/CGDCRV/A4979/R0/M1	08 - THALTEJ	216 - Shilaj	35+37+38+54 (R.S.NO. - 713, 808, 815, 810)	SHARANYA ALTURA, S.P.RING ROAD, SHILAJ, AHMEDABAD	BHARAT TULSIDASBHAJI PATEL AND DINESH TULSIDAS PATEL	2021-10-08	Residential Building
576	BLNTS/NWZ/280621/CGDCRV/A4980/R0/M1	08 - THALTEJ	216 - Shilaj	35+37+38+54 (R.S.NO. - 713, 808, 815, 810)	SHARANYA ALTURA, S.P.RING ROAD, SHILAJ, AHMEDABAD	BHARAT TULSIDASBHAJI PATEL AND DINESH TULSIDAS PATEL	2021-10-08	Residential Building

577	BLNTS/NWZ/280621/CGDCRV/A4981/R0/M1	08 - THALTEJ	216 - Shilaj	35+37+38+54 (R.S.NO. - 713, 808, 815, 810)	SHARANYA ALTURA, S.P.RING ROAD, SHILAJ, AHMEDABAD	BHARAT TULSIDASBHAI PATEL AND DINESH TULSIDAS PATEL	2021-10-08	Residential Building
578	BHNTI/NWZ/280621/CGDCRV/A4982/R0/M1	08 - THALTEJ	216 - Shilaj	35+37+38+54 (R.S.NO. - 713, 808, 815, 810)	SHARANYA ALTURA, S.P.RING ROAD, SHILAJ, AHMEDABAD	BHARAT TULSIDASBHAI PATEL AND DINESH TULSIDAS PATEL	2021-10-08	Commercial Building
579	BHNTS/NWZ/280621/CGDCRV/A4983/R0/M1	08 - THALTEJ	216 - Shilaj	35+37+38+54 (R.S.NO. - 713, 808, 815, 810)	SHARANYA ALTURA, S.P.RING ROAD, SHILAJ, AHMEDABAD	BHARAT TULSIDASBHAI PATEL AND DINESH TULSIDAS PATEL	2021-10-08	Residential Building
580	BHNTI/SWZ/040621/CGDCRV/A4892/R0/M1	51 - SARKHEJ(South West)	85 - Sarkhej-Makarba- Okaf	49 (R.S. NO.- 593 (OLD- 596))	AKEELAH, NEAR AKEEBA RESIDENCY, SARKHEJ, AHMEDABAD.	(1) ABDULKADIR MEMON, (2) ABDULGAFAR NAGANI.	2021-10-13	Commercial Building
581	BHNTS/SWZ/040621/CGDCRV/A4893/R0/M1	51 - SARKHEJ(South West)	85 - Sarkhej-Makarba- Okaf	49 (R.S. NO.- 593 (OLD- 596))	AKEELAH, NEAR AKEEBA RESIDENCY, SARKHEJ, AHMEDABAD.	(1) ABDULKADIR MEMON, (2) ABDULGAFAR NAGANI.	2021-10-13	Residential Building
582	BHNTS/WZ/021220/CGDCRV/A4315/R1/M1	05 - RANIP	66 - Ranip-Chenpur	169 (R.S. NO.- 87/2)	KANTAM RESIDENCY, OPP. DHARTI SAKET, CHENPUR, AHMEDABAD.	NILESH KANTILAL PATEL AUTHORIZED PARTNER OF RAMESHWARAM DEVELOPERS	2021-10-12	Residential Building
583	BLNTI/EZ/080921/CGDCRV/A5146/R0/M1	48 - RAMOL æ“ HATHIJAN	91 - VINZOL-3	64 (R.S.NO.657/1 + 657/2)	SARTHI HERITAGE,BEHIND SHALIN- 5,NR.HATHIJAN CIRCLE,S.P.RING ROAD,VINZOL,AHMEDABAD-382445.	BHARATBHAI M PRAJAPATI AS PARTNER OF SARTHI BUILDCON	2021-10-11	Commercial Building
584	BHNTS/WZ/120821/CGDCRV/A5092/R0/M1	05 - RANIP	66 - Ranip-Chenpur	169 (R.S. NO.- 87/2)	KANTAM RESIDENCY, OPP. DHARTI SAKET, CHENPUR, AHMEDABAD.	NILESH KANTILAL PATEL AUTHORIZED PARTNER OF RAMESHWARAM DEVELOPERS	2021-10-12	Residential Building
585	BHNTS/WZ/021220/CGDCRV/A4316/R1/M1	05 - RANIP	66 - Ranip-Chenpur	169 (R.S. NO.- 87/2)	KANTAM RESIDENCY, OPP. DHARTI SAKET, CHENPUR, AHMEDABAD.	NILESH KANTILAL PATEL AUTHORIZED PARTNER OF RAMESHWARAM DEVELOPERS	2021-10-12	Residential Building
586	BHNTI/NWZ/060821/CGDCRV/A5078/R0/M1	01 - GOTA	43/A - SOLA	(68+160/2+166)/1, 69/1	HIR ASHA SKY, OPP. SAGAR SANGIT- 2, KARGIL PETROL PUMP ROAD, SOLA, AHMEDABAD.	(1) DASHRATHBHAI ASHABHAI PATEL, (2) RAMILABEN DASHRATHBHAI, (3) BHARATBHAI DASHRATHBHAI, (4) SHIRISHBHAI DASHRATHBHAI, (5) PATEL	2021-10-11	Commercial Building
587	BLNTS/WZ/200421/CGDCRV/A4818/R0/M1	09 - NARANPURA	29 - NARANPURA	416 (MOJE WADAJ R.S.NO.- 253/1/P)	F.P.NO. - 416, MOJE WADAJ, AHMEDABAD	GOSWAMI MADHUSUDAN VRAJENDRAKUMAR	2021-10-12	Residential Building
588	BLNTI/EZ/270721/CGDCRV/A5044/R0/M1	41 - VASTRAL	117 - Vastral-Ramol	28/2 (MOJE VASTRAL RS NO.53/2)	VRAJ VATIKA - 3, NR. VEDANT RESIDENCY, B/H. RELIENCE PETROL PUMP, VASTRAL, AHMEDABAD	MAHADEV DEVELOPERS PARTNER BHESANIYA JAYDEEPKUMAR N.	2021-10-12	Commercial Building
589	BLNTI/EZ/270721/CGDCRV/A5047/R0/M1	41 - VASTRAL	117 - Vastral-Ramol	28/2 (MOJE VASTRAL RS NO.53/2)	VRAJ VATIKA - 3, NR. VEDANT RESIDENCY, B/H. RELIENCE PETROL PUMP, VASTRAL, AHMEDABAD	MAHADEV DEVELOPERS PARTNER BHESANIYA JAYDEEPKUMAR N.	2021-10-12	Commercial Building
590	BLNTI/SZ/070621/CGDCRV/A4904/R0/M1	46 - LAMBHA	79 - VATVA-VII	40/1 (R.S.NO.- 353, 1528)	AAKRUTI STATUS - 2, B/h BHARAT PETROL PUMP, VATVA ROAD, VATVA, AHMEDABAD	MAVJIBHAI MAGANBHAI DESAI	2021-10-16	Commercial Building
591	BLNTS/SZ/070621/CGDCRV/A4905/R0/M1	46 - LAMBHA	79 - VATVA-VII	40/1 (R.S.NO.- 353, 1528)	AAKRUTI STATUS - 2, B/h BHARAT PETROL PUMP, VATVA ROAD, VATVA, AHMEDABAD	MAVJIBHAI MAGANBHAI DESAI	2021-10-16	Residential Building
592	BLNTS/SZ/070621/CGDCRV/A4906/R0/M1	46 - LAMBHA	79 - VATVA-VII	40/1 (R.S.NO.- 353, 1528)	AAKRUTI STATUS - 2, B/h BHARAT PETROL PUMP, VATVA ROAD, VATVA, AHMEDABAD	MAVJIBHAI MAGANBHAI DESAI	2021-10-16	Residential Building
593	BLNTI/SZ/080321/CGDCRV/A4672/R0/M1	47 - VATVA	80 - VATVA-VI	62/2 (R.S. NO.- 629/1)	NEAR KARNAVATI BUNGLOWS, NEAR LAXMI NIVAS, VATVA, AHMEDABAD.	KASHYAP MAHENDRAKUMAR THAKKAR AUTHORIZED PARTNER OF HAMADEV DEVELOPERS	2021-10-21	Commercial Building



594	BLNTS/SZ/060821/CGDCRV/A5076/R0/M1	37 - MANINAGAR	4 - MANIPUR	96/1 (CS NO.185/1)	KAMET LAKE VIEW, 66/B, KHADAYAT COLONY, B/H. PUNIT ASHRAM, MANINAGAR, AHMEDABAD	KAMET ABODES LLP AUTHORISED PARTNER TARAL LILABHAI DESAI	2021-10-12	Residential Building
595	BHNTS/NWZ/170221/CGDCRV/A4592/R0/M1	08 - THALTEJ	301 - Bhadaj-Shilaj-Hebatpur	178/4 (MOJE HEBATPUR R.S.NO.- 90/B/3)	THE GOLD, F.P.NO.- 178/4, NR.SCIENCE CITY, HEBATPUR, AHMEDABAD	(1) SHAH JAGRUTIBEN BIRJUKUMAR (2) RAJENDRASINH R CHAVDA (3) SHAH VAISHALI PINKESHKUMAR (4) SHAH JAGRUTIBEN PINKESHBHAI	2021-10-12	Residential Building
596	BLNTI/EZ/210821/CGDCRV/A5102/R0/M1	24 - NIKOL	505 - KATHWADA	31 (MOJE KATHWADA RS NO.56, NEW RS NO.1227)	SHYAMAL PARISAR, OPP. BALIYADEV TEMPLE, KATHWADA SINGARVA ROAD, KATHWADA, AHMEDABAD	VAIDEHI DEVELOPERS PARTNER PRAFULBHAI G. BOGHANI	2021-10-20	Commercial Building
597	BHNTI/EZ/160721/CGDCRV/A5028/R0/M1	24 - NIKOL	119 - Nikol	40 (R.S. NO.- 119/1/1, 119/1/2)	MERIDIAN SKY VIEW, B/H KANABA HOSPITAL, NEAR SOMNATH CHOWK, NIKOL, AHMEDABAD.	NARESHBHAI D. NAKARANI AUTHORIZED PARTNER OF ADITYA BUILDCON	2021-10-14	Commercial Building
598	BHNTS/NZ/300421/CGDCRV/A4827/R0/M1	12 - NARODA	75 - MUTHIYA-HANSPURA	40+44 (R.S.NO.- 13, 14)	HIMSHILA SKY, NR.SHIVANTA SKY, DAHEGAM ROAD, HANSPURA, AHMEDABAD	AARVI BUILDCON PARTNER DINESHBHAI RANCHHODHBHAI PATOLIYA	2021-10-16	Residential Building
599	BHNTS/NZ/300421/CGDCRV/A4828/R0/M1	12 - NARODA	75 - MUTHIYA-HANSPURA	40+44 (R.S.NO.- 13, 14)	HIMSHILA SKY, NR.SHIVANTA SKY, DAHEGAM ROAD, HANSPURA, AHMEDABAD	AARVI BUILDCON PARTNER DINESHBHAI RANCHHODHBHAI PATOLIYA	2021-10-16	Residential Building
600	BHNTS/EZ/160721/CGDCRV/A5029/R0/M1	24 - NIKOL	119 - Nikol	40 (R.S. NO.- 119/1/1, 119/1/2)	MERIDIAN SKY VIEW, B/H KANABA HOSPITAL, NEAR SOMNATH CHOWK, NIKOL, AHMEDABAD.	NARESHBHAI D. NAKARANI AUTHORIZED PARTNER OF ADITYA BUILDCON	2021-10-14	Residential Building
601	BHNTS/EZ/160721/CGDCRV/A5030/R0/M1	24 - NIKOL	119 - Nikol	40 (R.S. NO.- 119/1/1, 119/1/2)	MERIDIAN SKY VIEW, B/H KANABA HOSPITAL, NEAR SOMNATH CHOWK, NIKOL, AHMEDABAD.	NARESHBHAI D. NAKARANI AUTHORIZED PARTNER OF ADITYA BUILDCON	2021-10-14	Residential Building
602	BHNTS/EZ/020320/CGDCRV/A3427/R1/M1	24 - NIKOL	110 - Nikol	14/2/2 (R.S.NO.- 381/2/2)	SOLITAIRE SUPERB, B/h.GANESHVIHAR FLAT, OPP.SOMNATH PARTY PLOT, NIKOL, AHMEDABAD - 382350	SUPERB BUILDCON PARTNER PANKAJBHAI GORDHANBHAI VASIYANI	2021-10-18	Residential Building
603	BLNNI/SZ/200221/CGDCRV/A4606/R1/M1	46 - LAMBHA		MOJE PIPLAJ RS NO.99 TO 102,108,112,113, 114(115,116,120,	73, DEVRAJ INDU. PARK, PIPLAJ PIRANA ROAD, PIPLAJ, AHMEDABAD.	S. A. AUTOMATION PVT. LTD. DIRECTOR ANKIT M. PATEL AND SHASHIN R. PANDEY	2021-10-13	Industrial Building
604	BLNTI/EZ/220621/CGDCRV/A4968/R0/M1	41 - VASTRAL	112 - Odhav	47 (R.S. NO.- 244)	AKSHAR MATRIX, S.P. RING ROAD, ODHAV, AHMEDABAD.	(1) VINODBHAI SHANABHAI PATEL, (2) JAGDEV SINGH RAJENDRASINGH KUSHWAH, (3) SURYAKANT LALJIBHAI PATEL, (4) HARJIVANBHAI KESHAVLAL	2021-10-18	Commercial Building
605	BHNTI/NWZ/270721/CGDCRV/A5040/R0/M1	01 - GOTA	221 - Sola-Bhadaj-Ognaj	540+542+(485+543) (R.S.NO.- 1125/1, 1125/2, 1227, 1228/1,	SHYPRAM PARISAR, NR.SENTOSSA, S.P.RING ROAD, BETWEEN BHADAJ CIRCLE TO OGNAJ CIRCLE, OGNAJ, AHMEDABAD	SHYPRAM CORPORATION PARTNER/AUTHORISED SIGNATORY TRIKAMBHAI JAMNADAS PATEL	2021-10-13	Commercial Building
606	BHNTS/NWZ/270721/CGDCRV/A5041/R0/M1	01 - GOTA	221 - Sola-Bhadaj-Ognaj	540+542+(485+543) (R.S.NO.- 1125/1, 1125/2, 1227, 1228/1,	SHYPRAM PARISAR, NR.SENTOSSA, S.P.RING ROAD, BETWEEN BHADAJ CIRCLE TO OGNAJ CIRCLE, OGNAJ, AHMEDABAD	SHYPRAM CORPORATION PARTNER/AUTHORISED SIGNATORY TRIKAMBHAI JAMNADAS PATEL	2021-10-13	Residential Building
607	BHNTS/NWZ/270721/CGDCRV/A5042/R0/M1	01 - GOTA	221 - Sola-Bhadaj-Ognaj	540+542+(485+543) (R.S.NO.- 1125/1, 1125/2, 1227, 1228/1,	SHYPRAM PARISAR, NR.SENTOSSA, S.P.RING ROAD, BETWEEN BHADAJ CIRCLE TO OGNAJ CIRCLE, OGNAJ, AHMEDABAD	SHYPRAM CORPORATION PARTNER/AUTHORISED SIGNATORY TRIKAMBHAI JAMNADAS PATEL	2021-10-13	Residential Building
608	BHNTS/NWZ/270721/CGDCRV/A5043/R0/M1	01 - GOTA	221 - Sola-Bhadaj-Ognaj	540+542+(485+543) (R.S.NO.- 1125/1, 1125/2, 1227, 1228/1,	SHYPRAM PARISAR, NR.SENTOSSA, S.P.RING ROAD, BETWEEN BHADAJ CIRCLE TO OGNAJ CIRCLE, OGNAJ, AHMEDABAD	SHYPRAM CORPORATION PARTNER/AUTHORISED SIGNATORY TRIKAMBHAI JAMNADAS PATEL	2021-10-13	Residential Building
609	BHNTS/NWZ/270721/CGDCRV/A5045/R0/M1	01 - GOTA	221 - Sola-Bhadaj-Ognaj	540+542+(485+543) (R.S.NO.- 1125/1, 1125/2, 1227, 1228/1,	SHYPRAM PARISAR, NR.SENTOSSA, S.P.RING ROAD, BETWEEN BHADAJ CIRCLE TO OGNAJ CIRCLE, OGNAJ, AHMEDABAD	SHYPRAM CORPORATION PARTNER/AUTHORISED SIGNATORY TRIKAMBHAI JAMNADAS PATEL	2021-10-13	Residential Building
610	BLNTI/NWZ/270721/CGDCRV/A5046/R0/M1	01 - GOTA	221 - Sola-Bhadaj-Ognaj	540+542+(485+543) (R.S.NO.- 1125/1, 1125/2, 1227, 1228/1,	SHYPRAM PARISAR, NR.SENTOSSA, S.P.RING ROAD, BETWEEN BHADAJ CIRCLE TO OGNAJ CIRCLE, OGNAJ, AHMEDABAD	SHYPRAM CORPORATION PARTNER/AUTHORISED SIGNATORY TRIKAMBHAI JAMNADAS PATEL	2021-10-13	Commercial Building

611	BHNTS/NZ/110621/CGDCRV/A4930/R0/M1	12 - NARODA	121 - Naroda-Hanspura-Kathwada	84/1 (R.S. NO.-675/1)	WHITE STONE, B/H SAHITYA ARCADE, NARODA, AHMEDABAD.	PRAKASHKUMAR RAMAJIBHAI BHANDERI AUTHORIZED PARTNER OF SWASTIK INFRA	2021-10-25	Residential Building
612	BLNTI/NWZ/250521/CGDCRV/A4852/R0/M1	56 - GOTA(North West)	43/A - SOLA	186	MAJESTIC SQUARE, OPP. PARPAL PATCH, 100 FEET ROAD, SOLA, AHMEDABAD.	KASHIRAM CHATURDAS	2021-10-21	Commercial Building
613	BLNTS/SZ/090519/CGDCRV/A2285/R2/M1	47 - VATVA	128 - Vatva-Aslali	7+8 (R.S. NO. - 55, 56)	OM SHANTI GOLD PLUS- 2, OPP. VRAJBHOOMI BUNGLOWS, VATVA GAMDI ROAD, VATVA, AHMEDABAD.	TARAL PRAFUL BAKERI AND PRACHI TARAL BAKERI	2021-10-18	Residential Building
614	BLNTS/SZ/090519/CGDCRV/A2286/R2/M1	47 - VATVA	128 - Vatva-Aslali	7+8 (R.S. NO. - 55, 56)	OM SHANTI GOLD PLUS- 2, OPP. VRAJBHOOMI BUNGLOWS, VATVA GAMDI ROAD, VATVA, AHMEDABAD.	TARAL PRAFUL BAKERI AND PRACHI TARAL BAKERI	2021-10-18	Residential Building
615	BLNTS/SZ/090519/CGDCRV/A2287/R2/M1	47 - VATVA	128 - Vatva-Aslali	7+8 (R.S. NO. - 55, 56)	OM SHANTI GOLD PLUS- 2, OPP. VRAJBHOOMI BUNGLOWS, VATVA GAMDI ROAD, VATVA, AHMEDABAD.	TARAL PRAFUL BAKERI AND PRACHI TARAL BAKERI	2021-10-18	Residential Building
616	BLNTS/SZ/090519/CGDCRV/A2288/R2/M1	47 - VATVA	128 - Vatva-Aslali	7+8 (R.S. NO. - 55, 56)	OM SHANTI GOLD PLUS- 2, OPP. VRAJBHOOMI BUNGLOWS, VATVA GAMDI ROAD, VATVA, AHMEDABAD.	TARAL PRAFUL BAKERI AND PRACHI TARAL BAKERI	2021-10-18	Residential Building
617	BLNTS/SZ/090519/CGDCRV/A2289/R3/M1	47 - VATVA	128 - Vatva-Aslali	7+8 (R.S. NO. - 55, 56)	OM SHANTI GOLD PLUS- 2, OPP. VRAJBHOOMI BUNGLOWS, VATVA GAMDI ROAD, VATVA, AHMEDABAD.	TARAL PRAFUL BAKERI AND PRACHI TARAL BAKERI	2021-10-18	Residential Building
618	BLNTI/SZ/090519/CGDCRV/A2290/R2/M1	47 - VATVA	128 - Vatva-Aslali	7+8 (R.S. NO. - 55, 56)	OM SHANTI GOLD PLUS- 2, OPP. VRAJBHOOMI BUNGLOWS, VATVA GAMDI ROAD, VATVA, AHMEDABAD.	TARAL PRAFUL BAKERI AND PRACHI TARAL BAKERI	2021-10-18	Commercial Building
619	BLNTI/SWZ/230621/CGDCRV/A4971/R0/M1	51 - SARKHEJ(South West)	85 - Sarkhej-Makarba-Okaf	28/4 (R.S.NO.-582/4)	AL-HAMD RESIDENCY-2, F.P.NO. - 28/4, NR.AKSHA RESIDENCY, SARKHEJ, AHMEDABAD	(1) GUNAVATBHAI UKABHAI, SELF AND P.O.A.H OF (i) VIJAYBHAI UKABHAI (ii) HARSHAD UKABHAI (iii) MADHUBEN UKABHAI (iv) RAMILABEN UKABHAI (2)	2021-10-21	Commercial Building
620	BLNTS/SWZ/230621/CGDCRV/A4972/R0/M1	51 - SARKHEJ(South West)	85 - Sarkhej-Makarba-Okaf	28/4 (R.S.NO.-582/4)	AL-HAMD RESIDENCY-2, F.P.NO. - 28/4, NR.AKSHA RESIDENCY, SARKHEJ, AHMEDABAD	(1) GUNAVATBHAI UKABHAI, SELF AND P.O.A.H OF (i) VIJAYBHAI UKABHAI (ii) HARSHAD UKABHAI (iii) MADHUBEN UKABHAI (iv) RAMILABEN UKABHAI (2)	2021-10-21	Residential Building
621	BHNTI/NWZ/250418/CGDCRV/A0116/R2/M1	19 - BODAKDEV	52 - Ambali	117/2 (MOJE AMBALI R.S.NO.-394/B)	EAST FACE, OPP.BOPAL B.R.T.S. BUS STOP, ISCON BOPAL ROAD, AMBALI, AHMEDABAD - 380058	SAMVAAD KRISH BUILDCON LLP DESIGNATED PARTNER CHATURBHAI B KOTADIYA	2021-10-16	Commercial Building
622	BLNNI/EZ/151119/CGDCRV/A2990/R1/M1	40 - ODHAV		528, 529/B	TORRENT POWER, ODHAV, AHMEDABAD	TORRENT POWER LIMITED	2021-10-20	Commercial Building
623	BHNTS/NWZ/280521/CGDCRV/A4869/R1/M1	02 - CHANDLODIYA	64 - Tragad	50 (MOJE TRAGAD RS NO.96)	MALABAR EXOTICA, OPP. OMKARA HOSTEL, NR. ADANI PRATHAM, TRAGAD VILLAGE ROAD, TRAGAD, AHMEDABAD-380000	GANESH HOUSING CORPORATION LTD. AUTHORISED SIGNATORY HARSHIT R. SHAH	2021-10-16	Residential Building
624	BHNTI/NWZ/050821/CGDCRV/A5071/R0/M1	08 - THALTEJ	3 - GHUMA	23+26 (R.S.NO.-551, 549/A)	SAMANVAY SCINTILLA, NR.SOLICE ONE, OPP.SPG EVANSE, SOUTH BOPAL, GHUMA, AHMEDABAD - 380058	MUKESHBHAI M PATEL, SELF AND P.O.A.H. OF (1) RAMANBHAI I PATEL (2) NANDUBHAI I PATEL (3) NATUBHAI I PATEL (4) NAROTTAMBHAI I PATEL (5)	2021-10-16	Commercial Building
625	BHNTS/NWZ/050821/CGDCRV/A5072/R0/M1	08 - THALTEJ	3 - GHUMA	23+26 (R.S.NO.-551/ + 549/A)	SAMANVAY SCINTILLA, NR.SOLICE ONE, OPP.SPG EVANSE, SOUTH BOPAL, GHUMA, AHMEDABAD - 380058	MUKESHBHAI M PATEL, SELF AND P.O.A.H. OF (1) RAMANBHAI I PATEL (2) NANDUBHAI I PATEL (3) NATUBHAI I PATEL (4) NAROTTAMBHAI I PATEL (5)	2021-10-16	Residential Building
626	BHNTS/NWZ/050821/CGDCRV/A5073/R0/M1	08 - THALTEJ	3 - GHUMA	23+26 (R.S.NO.-551, 549/A)	SAMANVAY SCINTILLA, NR.SOLICE ONE, OPP.SPG EVANSE, SOUTH BOPAL, GHUMA, AHMEDABAD - 380058	MUKESHBHAI M PATEL, SELF AND P.O.A.H. OF (1) RAMANBHAI I PATEL (2) NANDUBHAI I PATEL (3) NATUBHAI I PATEL (4) NAROTTAMBHAI I PATEL (5)	2021-10-16	Residential Building
627	BHNTS/NWZ/050821/CGDCRV/A5074/R0/M1	08 - THALTEJ	3 - GHUMA	23+26 (R.S.NO.-551, 549/A)	SAMANVAY SCINTILLA, NR.SOLICE ONE, OPP.SPG EVANSE, SOUTH BOPAL, GHUMA, AHMEDABAD - 380058	MUKESHBHAI M PATEL, SELF AND P.O.A.H. OF (1) RAMANBHAI I PATEL (2) NANDUBHAI I PATEL (3) NATUBHAI I PATEL (4) NAROTTAMBHAI I PATEL (5)	2021-10-16	Residential Building

628	BLNTS/NZ/111021/CGDCRV/A5262/R0/M1	11 - SARDARNAGAR	241 - NANA CHILODA	208 (R.S.NO.-287/P)	AATREY IVAAN - 1, B/h GAMTHI HOTEL, S.P.RING ROAD, CHILODA, AHMEDABAD	SACHIN MOHANBHAI AGRAWAL	2021-10-18	Residential Building
629	BLNTS/NWZ/080621/CGDCRV/A4912/R0/M1	56 - GOTA(North West)	43/A - SOLA	187	OPP. SATVA HIGHLIFE, NEAR TAKSHASHILA BUNGLOW, SCIENCE CITY ROAD, SOLA, AHMEDABAD.	(1) HIRENBHAI KARSHANBHAI, (2) RAJALBEN HIRENBHAI	2021-10-21	Residential Building
630	BLNTS/NWZ/080621/CGDCRV/A4913/R0/M1	56 - GOTA(North West)	43/A - SOLA	187	OPP. SATVA HIGHLIFE, NEAR TAKSHASHILA BUNGLOW, SCIENCE CITY ROAD, SOLA, AHMEDABAD.	(1) HIRENBHAI KARSHANBHAI, (2) RAJALBEN HIRENBHAI	2021-10-21	Residential Building
631	BLNTS/NWZ/080621/CGDCRV/A4914/R0/M1	56 - GOTA(North West)	43/A - SOLA	187	OPP. SATVA HIGHLIFE, NEAR TAKSHASHILA BUNGLOW, SCIENCE CITY ROAD, SOLA, AHMEDABAD.	(1) HIRENBHAI KARSHANBHAI, (2) RAJALBEN HIRENBHAI	2021-10-21	Residential Building
632	BLNTS/NWZ/080621/CGDCRV/A4915/R0/M1	56 - GOTA(North West)	43/A - SOLA	187	OPP. SATVA HIGHLIFE, NEAR TAKSHASHILA BUNGLOW, SCIENCE CITY ROAD, SOLA, AHMEDABAD.	(1) HIRENBHAI KARSHANBHAI, (2) RAJALBEN HIRENBHAI	2021-10-21	Residential Building
633	BLNTS/NWZ/080621/CGDCRV/A4916/R0/M1	56 - GOTA(North West)	43/A - SOLA	187	OPP. SATVA HIGHLIFE, NEAR TAKSHASHILA BUNGLOW, SCIENCE CITY ROAD, SOLA, AHMEDABAD.	(1) HIRENBHAI KARSHANBHAI, (2) RAJALBEN HIRENBHAI	2021-10-21	Residential Building
634	BLNTS/NWZ/080621/CGDCRV/A4917/R0/M1	56 - GOTA(North West)	43/A - SOLA	187	OPP. SATVA HIGHLIFE, NEAR TAKSHASHILA BUNGLOW, SCIENCE CITY ROAD, SOLA, AHMEDABAD.	(1) HIRENBHAI KARSHANBHAI, (2) RAJALBEN HIRENBHAI	2021-10-21	Residential Building
635	BHNTS/NWZ/290721/CGDCRV/A5051/R0/M1	54 - CHANDLODIYA(North West)	34 - Jagatpur	5 (MOJE JAGATPUR RS NO.5/P)	ATRIUS, NR. KRISHNA HEIGHTS, JAGATPUR - S.G.HIGHWAY ROAD, MOJE JAGATPUR, AHMEDABAD-382470	VISHAL D. SHAH P.O.A.H OF KAVITA V. ADANI	2022-01-18	Residential Building
636	BHNTS/NWZ/290721/CGDCRV/A5052/R0/M1	54 - CHANDLODIYA(North West)	34 - Jagatpur	5 (MOJE JAGATPUR RS NO.5/P)	ATRIUS, NR. KRISHNA HEIGHTS, JAGATPUR - S.G.HIGHWAY ROAD, MOJE JAGATPUR, AHMEDABAD-382470	VISHAL D. SHAH P.O.A.H OF KAVITA V. ADANI	2022-01-18	Residential Building
637	BHNTS/NWZ/290721/CGDCRV/A5053/R0/M1	54 - CHANDLODIYA(North West)	34 - Jagatpur	5 (MOJE JAGATPUR RS NO.5/P)	ATRIUS, NR. KRISHNA HEIGHTS, JAGATPUR - S.G.HIGHWAY ROAD, MOJE JAGATPUR, AHMEDABAD-382470	VISHAL D. SHAH P.O.A.H OF KAVITA V. ADANI	2022-01-18	Residential Building
638	BHNTS/NWZ/290721/CGDCRV/A5054/R0/M1	54 - CHANDLODIYA(North West)	34 - Jagatpur	5 (MOJE JAGATPUR RS NO.5/P)	NR. KRISHNA HEIGHTS, JAGATPUR - S.G.HIGHWAY ROAD, MOJE JAGATPUR, AHMEDABAD-382470	VISHAL D. SHAH P.O.A.H OF KAVITA V. ADANI	2022-01-18	Residential Building
639	BHNTS/NWZ/290721/CGDCRV/A5055/R0/M1	54 - CHANDLODIYA(North West)	34 - Jagatpur	5 (MOJE JAGATPUR RS NO.5/P)	NR. KRISHNA HEIGHTS, JAGATPUR - S.G.HIGHWAY ROAD, MOJE JAGATPUR, AHMEDABAD-382470	VISHAL D. SHAH P.O.A.H OF KAVITA V. ADANI	2022-01-18	Residential Building
640	BHNTI/NWZ/150621/CGDCRV/A4935/R0/M1	54 - CHANDLODIYA(North West)	409 - KHORAJ-TRAGAD-ZUNDAL	153 (MOJE TRAGAD RS NO.168/2)	"SHUBH GREENS" NR. TULSI HEIGHTS, VAISHNAVDEVI UNDER PASS, ZUNDAL RING ROAD, TRAGAD, AHMEDABAD	RADHEKRISHNA MANAGEMENT LLP DESIGNATED PARTNER (1)PATEL KANUBHAI C. AND (2)PATEL ASHOKBHAI J.	2021-10-20	Commercial Building
641	BLNTI/EZ/220421/CGDCRV/A4822/R0/M1	40 - ODHAV	41 - ODHAV NO. 1	75	LIBRARY BUILDING, ODHAV, AHMEDABAD	AHMEDABAD MUNICIPAL CORPORATION	2021-10-20	Commercial Building
642	BHNTI/SWZ/150720/CGDCRV/A3628/R1/M1	51 - SARKHEJ(South West)	90 - Sarkhej-Okaf-Fatehwadi-Makarba	30/2 + 37/2 (R.S. NO.- 873/2/1, 873/2/4, 219/3/P)	NATIONAL HIGHWAY 8C, MAKARBA, AHMEDABAD.	AJAY SONI AUTHORIZE PARTNER OF ARK INFRA AS P.O.A.H. OF (1) ALTAF WAHED, (2) ZAFAR YUNUS SARESHWALA	2021-10-21	Commercial Building
643	BLNTI/NWZ/160921/CGDCRV/A5174/R0/M1	57 - THALTEJ(North West)	37 - Thaltej	22 (MOJE THALTEJ R.S.NO.-253)	FP-22, NR. BAGBAN PARTY PLOT, THALTEJ-HEBATPUR ROAD, THALTEJ, AHMEDABAD	RAMESHCHANDRA SHIVRATAN KASAT	2021-10-21	Commercial Building
644	BLNTI/NWZ/160921/CGDCRV/A5175/R0/M1	57 - THALTEJ(North West)	37 - Thaltej	22 (MOJE THALTEJ R.S.NO.-253)	FP-22, NR. BAGBAN PARTY PLOT, THALTEJ-HEBATPUR ROAD, THALTEJ, AHMEDABAD	RAMESHCHANDRA SHIVRATAN KASAT	2021-10-21	Commercial Building

645	BLNTI/WZ/020720/CGDCRV/A3590/R0/M1	31 - VASNA	22 - PALDI EXT.	134	AMC COMMUNITY HALL, VASNA WARD, NR. RANG SAGAR SOC., AHMEDABAD - 382460	AHMEDABAD MUNICIPAL CORPORATION	2021-10-21	Commercial Building
646	BHNTI/NWZ/260321/CGDCRV/A4787/R0/M1	01 - GOTA	41 - Sola-Hebatpur	105 (R.S.NO.-740)	SKY VIVANTA, B/h SERENITY LAVIS, Opp.SATYAMEV ELYSIUM, SCIENCE CITY ROAD, SOLA, AHMEDABAD	CHETANBHAI S DANTANI, SELF AND P.O.A.H. OF (1) VINUBHAI JENABHAI (2) DHARMESH POPATBHAI (3) AJAY POPATBHAI (4) SAGIR SANNI	2021-11-01	Commercial Building
647	BLNTI/EZ/310721/CGDCRV/A5058/R0/M1	24 - NIKOL	103 - Nikol	66 (R.S. NO.-273/3)	HILTOWN LANDMARK, OPP. DAS KHAMAN, B/S SANIDHYA PARK, NIKOL- NARODA ROAD, NIKOL, AHMEDABAD.	(1) PATEL KAPILBHAI GHANSHYAMBHAI, (2) PATEL JATINBHAI MANSUKHBHAI, (3) PATEL HIREN CHANDUBHAI, (4) GAJERA VASUDEVBHAI CHANDUBHAI	2021-10-21	Commercial Building
648	BHNTI/EZ/190621/CGDCRV/A4951/R0/M1	24 - NIKOL	119 - Nikol	40 (R.S. NO.-119/1/1, 119/1/2)	SHIDDHSHILA, NEAR AVADH RESIDENCY, NIKOL, AHMEDABAD.	NARESHBHAI D. NAKARANI AUTHORIZED PARTNER OF ADITYA BUILDCON	2021-10-21	Commercial Building
649	BHNTS/EZ/190621/CGDCRV/A4953/R0/M1	24 - NIKOL	119 - Nikol	40 (R.S. NO.-119/1/1, 119/1/2)	SHIDDHSHILA, NEAR AVADH RESIDENCY, NIKOL, AHMEDABAD.	NARESHBHAI D. NAKARANI AUTHORIZED PARTNER OF ADITYA BUILDCON	2021-10-21	Residential Building
650	BHNTS/EZ/190621/CGDCRV/A4954/R0/M1	24 - NIKOL	119 - Nikol	40 (R.S. NO.-119/1/1, 119/1/2)	SHIDDHSHILA, NEAR AVADH RESIDENCY, NIKOL, AHMEDABAD.	NARESHBHAI D. NAKARANI AUTHORIZED PARTNER OF ADITYA BUILDCON	2021-10-21	Residential Building
651	BHNTI/NWZ/270721/CGDCRV/A5039/R0/M1	08 - THALTEJ	301 - Bhadaj-Shilaj-Hebatpur	69/1 + 69/2 (R.S. NO.- 393/A, 393/B)	F.P. NO. - 69/1 69/2, NEAR BHADAJ VILLAGE, BHADAJ, AHMEDABAD.	BHARGAV A. KANSARA AUTHORIZED PARTNER OF NEW HORIZONE DEVELOPERS	2021-10-21	Commercial Building
652	BLNTI/NZ/220921/CGDCRV/A5195/R0/M1	12 - NARODA	109 - Hanspura-Muthia	13/1+13/2	GALAXY CENTRAL, OPP.D-MART, NARODA-DAHEGAM ROAD, S.P.RING ROAD, MUTHIYA, AHMEDABAD	HANSPURA CORPORATION PARTNERS HEMANG UDAYBHAI BHATT	2021-10-27	Commercial Building
653	BLNTI/NZ/220921/CGDCRV/A5196/R0/M1	12 - NARODA	109 - Hanspura-Muthia	13/1+13/2	GALAXY CENTRAL, OPP.D-MART, NARODA-DAHEGAM ROAD, S.P.RING ROAD, MUTHIYA, AHMEDABAD	HANSPURA CORPORATION PARTNERS HEMANG UDAYBHAI BHATT	2021-10-27	Commercial Building
654	BLNTI/EZ/141019/CGDCRV/A2901/R1/M1	48 - RAMOL à€" HATHIJAN	91 - VINZOL-3	44 (MOJE VINZOL RS.NO. - 613/2)	PUSHPVAN PLATINUM, OPP. SARTHI HERITAGE, SP RING ROAD, HATHIJAN LAL GEBI CIRCLE, VINZOL, AHMEDABAD	PUSHPAN BUILDCON PROPRIETOR CHANDIBHAMAR SANJAYBHAI V.	2021-10-22	Commercial Building
655	BLNTI/EZ/161019/CGDCRV/A2917/R1/M1	39 - AMRAIWADI	10 - RAKHIAL	146 + 147 + S.P. NO.- 3 OF F.P. NO.- 148	F.P.NO.146,147,148/3,SHARNAM-7,OPP.METRO JUNCTION,NR.SIDDHI VINAYAK COMPLEX,SUKHRAMNAGAR,AHMEDABAD-380021.	NIKHIL S. SHAH AS PARTNER OF SHARANAM METROLINKS LLP	2021-10-21	Commercial Building
656	BLNTS/EZ/141019/CGDCRV/A2902/R1/M1	48 - RAMOL à€" HATHIJAN	91 - VINZOL-3	44 (MOJE VINZOL RS.NO. - 613/2)	PUSHPVAN PLATINUM, OPP. SARTHI HERITAGE, S.P.RING ROAD, HATHIJAN LAL GEBI CIRCLE, VINZOL, AHMEDABAD	PUSHPVAN BUILDCON PROPRIETOR SANJAYBHAI V. CHANDIBHAMAR	2021-10-22	Residential Building
657	BLNTI/EZ/161019/CGDCRV/A2918/R1/M1	39 - AMRAIWADI	10 - RAKHIAL	146 + 147 + S.P. NO.- 3 OF F.P. NO.- 148	F.P.NO.146,147,148/3,SHARNAM-7,OPP.METRO JUNCTION,NR.SIDDHI VINAYAK COMPLEX,SUKHRAMNAGAR,AHMEDABAD-380021.	NIKHIL S. SHAH AS PARTNER OF SHARANAM METROLINKS LLP	2021-10-21	Commercial Building
658	BLNTI/EZ/161019/CGDCRV/A2919/R1/M1	39 - AMRAIWADI	10 - RAKHIAL	146 + 147 + S.P. NO.- 3 OF F.P. NO.- 148	F.P.NO.146,147,148/3,SHARNAM-7,OPP.METRO JUNCTION,NR.SIDDHI VINAYAK COMPLEX,SUKHRAMNAGAR,AHMEDABAD-380021.	NIKHIL S. SHAH AS PARTNER OF SHARANAM METROLINKS LLP	2021-10-21	Commercial Building
659	BLNTI/EZ/161019/CGDCRV/A2920/R1/M1	39 - AMRAIWADI	10 - RAKHIAL	146 + 147 + S.P. NO.- 3 OF F.P. NO.- 148	F.P.NO.146,147,148/3,SHARNAM-7,OPP.METRO JUNCTION,NR.SIDDHI VINAYAK COMPLEX,SUKHRAMNAGAR,AHMEDABAD-380021.	NIKHIL S. SHAH AS PARTNER OF SHARANAM METROLINKS LLP	2021-10-21	Commercial Building
660	BLNTI/EZ/161019/CGDCRV/A2921/R1/M1	39 - AMRAIWADI	10 - RAKHIAL	146 + 147 + S.P. NO.- 3 OF F.P. NO.- 148	F.P.NO.146,147,148/3,SHARNAM-7,OPP.METRO JUNCTION,NR.SIDDHI VINAYAK COMPLEX,SUKHRAMNAGAR,AHMEDABAD-380021.	NIKHIL S. SHAH AS PARTNER OF SHARANAM METROLINKS LLP	2021-10-21	Commercial Building
661	BLNTI/EZ/161019/CGDCRV/A2922/R1/M1	39 - AMRAIWADI	10 - RAKHIAL	146 + 147 + S.P. NO.- 3 OF F.P. NO.- 148	F.P.NO.146,147,148/3,SHARNAM-7,OPP.METRO JUNCTION,NR.SIDDHI VINAYAK COMPLEX,SUKHRAMNAGAR,AHMEDABAD-380021.	NIKHIL S. SHAH AS PARTNER OF SHARANAM METROLINKS LLP	2021-10-21	Commercial Building

662	BLNTI/EZ/161019/CGDCRV/A2923/R1/M1	39 - AMRAIWADI	10 - RAKHIAL	146 + 147 + S.P. NO.- 3 OF F.P. NO.- 148	F.P.NO.146,147,148/3,SHARNAM-7,OPP.METRO JUNCTION,NR.SIDDHI VINAYAK COMPLEX,SUKHRAMNAGAR,AHMEDABAD-380021.	NIKHIL S. SHAH AS PARTNER OF SHARANAM METROLINKS LLP	2021-10-21	Commercial Building
663	BLNTI/EZ/161019/CGDCRV/A2924/R1/M1	39 - AMRAIWADI	10 - RAKHIAL	146 + 147 + S.P. NO.- 3 OF F.P. NO.- 148	F.P.NO.146,147,148/3,SHARNAM-7,OPP.METRO JUNCTION,NR.SIDDHI VINAYAK COMPLEX,SUKHRAMNAGAR,AHMEDABAD-380021.	NIKHIL S. SHAH AS PARTNER OF SHARANAM METROLINKS LLP	2021-10-21	Commercial Building
664	BLNTI/EZ/161019/CGDCRV/A2925/R1/M1	39 - AMRAIWADI	10 - RAKHIAL	146 + 147 + S.P. NO.- 3 OF F.P. NO.- 148	F.P.NO.146,147,148/3,SHARNAM-7,OPP.METRO JUNCTION,NR.SIDDHI VINAYAK COMPLEX,SUKHRAMNAGAR,AHMEDABAD-380021.	NIKHIL S. SHAH AS PARTNER OF SHARANAM METROLINKS LLP	2021-10-21	Commercial Building
665	BLNTI/NWZ/130921/CGDCRV/A5153/R0/M1	01 - GOTA	41 - Sola-Hebatpur	28/2 (MOJE SOLA R.S.NO.- 668/2)	SHREEJI INFRASPACE PVT.LTD., NR.SHELL PETROL PUMP, SOLA, AHMEDABAD	SHREEJI INFRASPACE PVT.LTD. AUTHORIZED SIGNATORY AMIT SHAILESHBHAI PATEL	2021-10-25	Commercial Building
666	BLNTS/NWZ/310821/CGDCRV/A5132/R0/M1	02 - CHANDLODIYA	45 - Chandlodia	114 (MOJE CHANDLODIA RS NO.283/5)	SHREE HARI AASHISH, OPP. SHREEJI RESIDENCY, NR.KATARIYA AUTOMOBILES, SILVER STAR CROSS ROAD, CHANDLODIA, AHMEDABAD - 382481	SHREE INFRA SUPER CONSTRUCTION PARTNER PARTH B. PATEL	2021-10-22	Residential Building
667	BLNTI/WZ/070821/CGDCRV/A5080/R0/M1	18 - NAVARANGPURA	3 - ELLIS BRIDGE	234/2 (C.S.NO.- 1496)	F.P.NO.-234/2, NR.LIBERTY COMPLEX, OPP.LADIES HOSTEL, NAVRANGPURA, AHMEDABAD	SHALINSHEEL BUILDCON A PARTNERSHIP FIRM THROUGH ITS AUTHORIZED PARTNER YASH BHAVNESH PARIKH	2021-10-25	Commercial Building
668	BHNTI/NWZ/140621/CGDCRV/A4934/R0/M1	01 - GOTA	236 - Ognaj	46/2 (R.S. NO.- 1506/2)	N.B. UPVAN, NEAR STERLING GREENWOOD LAK, OGNAJ, AHMEDABAD.	NISHITH BABULAL SHAH AUTHORIZED PARTNER OF N B PROJECT	2021-10-21	Commercial Building
669	BHNTI/NZ/250821/CGDCRV/A5113/R0/M1	12 - NARODA	109 - Hanspura-Muthia	88/2 (MOJE HANSPURA R.S.NO.- 129/B)	THE TWIN TOWERS, NILKANTH APPARTMENT ROAD, HANSPURA DAHEGAM ROAD, HANSPURA, AHMEDABAD	SHIKHAR INFRA PARTNER ASHISHBHAI VINUBHAI PATEL	2021-10-22	Commercial Building
670	BLNTI/EZ/130121/CGDCRV/A4505/R1/M1	24 - NIKOL	119 - Nikol	65 (R.S.NO.- 519)	THE CAPITAL, GANGOTRI CIRCLE TO S.P.RING ROAD, NIKOL, AHMEDABAD	ADITYA DEVELOPERS PARTNER SHAILESHKUMAR B PATEL	2021-10-25	Commercial Building
671	BLNTS/NZ/170221/CGDCRV/A4593/R1/M1	12 - NARODA	70 - MUTHIA - 1	18/2 (MOJE MUTHIYA R.S.NO.- 22/B)	F.P.NO.-18/2, S.P.NO.- 1, B/h DARSHAN HOTEL, MUTHIYA, AHMEDABAD	DIVI CONSTRUCTION CO. PARTNER MUKESHKUMAR C PATEL	2021-10-25	Residential Building
672	BLNTI/EZ/071021/CGDCRV/A5241/R0/M1	41 - VASTRAL	114 - Vastral-Ramol	100/1 (MOJE VASTRAL R.S.NO.- 1216/1)	ORNIDA ARCADE, OPP.RAJHANS CINEMA, NR.BPCL PETROL PUMP, S.P.RING ROAD, VASTRAL, AHMEDABAD	SORIYA SURESHBHAI KESHVJIBHAI	2021-10-22	Commercial Building
673	BLNTI/WZ/221118/CGDCRV/A0818/R1/M1	04 - SABARMATI	46 - Motera	128 (MOJE MOTERA RS NO.- 117)	GRAND EMPORIO, NR. SRUSTI ARCADE, OPP. H.P. PETROL PUMP, STADIUM ROAD, MOTERA, AHMEDABAD.	PRAVINKUMAR M. PATEL AUTHORIZED PARTNER OF DEVKUNJ DEVELOPERS	2021-10-22	Commercial Building
674	BLNTI/WZ/171218/CGDCRV/A1022/R1/M1	04 - SABARMATI	23 - SABARMATI	636	GHANSHYAM NIVAS,B/H HP PETROL PUMP RAMNAGAR, SABARMATI, AHMEDABAD	(1) DASHRATHKUMAR RAMANLAL PATEL (2) ROHINIBEN DASHRATBHAI PATEL	2021-10-22	Commercial Building
675	BHNTS/WZ/190821/CGDCRV/A5098/R0/M1	03 - CHANDKHEDA	44 - Chandkheda	41 (MOJE CHANDKHEDA RS NO.733/2)	ARTHAM-41, NR.PANCHAMRUT GREENS, NEXT GOGA MAHARAJ SHIV TEMPLE, CHANDKHEDA, AHMEDABAD-382424	SHAH JAYESHBHAI P. AND SHAH RAJESH P.	2021-10-26	Residential Building
676	BHNTI/WZ/280921/CGDCRV/A5210/R0/M1	05 - RANIP	66 - Ranip-Chenpur	141 (MOJE RANIP RS. NO.- 203)	RATNADEEP AVENUE, OPP. KHODIYAR TEMPLE, CHENPUR ROAD, NEW RANIP, RANIP, AHMEDABAD.	TEJAS KANUBHAI PATEL AND KETANKUMAR BHAILALBHAI PATEL AUTHORIZED PARTNERS OF RATNADEEP BUILDCON	2021-10-25	Commercial Building
677	BHNTI/WZ/250521/CGDCRV/A4849/R0/M1	03 - CHANDKHEDA	44 - Chandkheda	130 (R.S.NO.- 832)	"SETU SOLITAIRE", OPP.SAI SIMRAN RESIDENCY, NEXT TO ADITY ANTRIX, CHANDKHEDA, AHMEDABAD	SOMABHAI A PATEL AND CHAMPABEN S PATEL	2021-10-25	Commercial Building
678	BHNTS/WZ/250521/CGDCRV/A4850/R0/M1	03 - CHANDKHEDA	44 - Chandkheda	130 (R.S.NO.- 832)	"SETU SOLITAIRE", OPP.SAI SIMRAN RESIDENCY, NEXT TO ADITY ANTRIX, CHANDKHEDA, AHMEDABAD	SOMABHAI A PATEL AND CHAMPABEN S PATEL	2021-10-25	Residential Building

679	BHNTS/WZ/250521/CGDCRV/A4851/R0/M1	03 - CHANDKHEDA	44 - Chandkheda	130 (R.S.NO.-832)	"SETU SOLITAIRE", OPP.SAI SIMRAN RESIDENCY, NEXT TO ADITY ANTRIX, CHANDKHEDA, AHMEDABAD	SOMABHAI A PATEL AND CHAMPABEN S PATEL	2021-10-25	Residential Building
680	BLATI/EZ/150921/CGDCRV/A5166/R0/M1	24 - NIKOL	44 - NIKOL RAKHIAL NO. 1	55/P (MOJE NIKOL R.S.NO.-261/3/1)(HISSA NO.-1)(AS PER	NICOLIAN HEIGHTS, NR.JIVAN VADI, NIKOL, AHMEDABAD	SUGAM CONSTRUCTION PVT. LTD. AUTHOISED SIGN. PARESH SURENDRABHAI BAROT	2021-10-25	Commercial Building
681	BLATI/EZ/150921/CGDCRV/A5167/R0/M1	24 - NIKOL	44 - NIKOL RAKHIAL NO. 1	55/P (MOJE NIKOL R.S.NO.-261/3/1)(HISSA NO.-1)(AS PER	NICOLIAN HEIGHTS, NR.JIVAN VADI, NIKOL, AHMEDABAD	SUGAM CONSTRUCTION PVT. LTD. AUTHOISED SIGN. PARESH SURENDRABHAI BAROT	2021-10-25	Commercial Building
682	BLNTI/EZ/270821/CGDCRV/A5118/R0/M1	41 - VASTRAL	114 - Vastral-Ramol	74 (MOJE VASTRAL R.S. NO.- 846, 847, 848, 853)	JIVAN ANAND, BEHIND MANSAROVAR FLAT, NEAR VASTRAL LAKE, VASTRAL, AHMEDABAD.	(1) N.J. BUILDCON THROUGH PARTNER BHAVIK NARENDRABHAI PATEL, (2) KALUBHAI ARJANBHAI PATEL	2021-10-26	Commercial Building
683	BLNTS/EZ/270821/CGDCRV/A5119/R0/M1	41 - VASTRAL	114 - Vastral-Ramol	74 (MOJE VASTRAL R.S. NO.- 846, 847, 848, 853)	JIVAN ANAND, BEHIND MANSAROVAR FLAT, NEAR VASTRAL LAKE, VASTRAL, AHMEDABAD.	(1) N.J. BUILDCON THROUGH PARTNER BHAVIK NARENDRABHAI PATEL, (2) KALUBHAI ARJANBHAI PATEL	2021-10-26	Residential Building
684	BLNNI/SZ/090921/CGDCRV/A5150/R0/M1	46 - LAMBHA	31 - NONTPTS LAMBHA	99 TO 102,108,112,113, 114(115,116,120, 121,122,123,124.	139, DEVRAJ INDU. PARK, PIPLAJ PIRANA ROAD, PIPLAJ, AHMEDABAD.	MANOJ PRINTS PVT LTD DIRECTOR (1) MANOJKUMAR ASHOKKUMAR JAIN, (2) ROBIN ASHOKKUMAR JAIN	2021-10-26	Industrial Building
685	BLATI/NWZ/290619/CGDCRV/A2572/R0/M1	56 - GOTA(North West)	42 - Sola-Thaltej	36 + 40 (R.S.NO.396/1,397/4)	VIDHYA EDUCATION TRUST,SARASWATI VIDHYAMANDIR,SCIENCE CITY ROAD,SOLA,AHMEDABAD-380060.	TRUSTEE,VIDHYA EDUCATION TRUST (1) PRAVINBHAI B PATEL (2) GHANASHYAMSINH P RATHOD (3) MAHESHBHAI C PATEL (4) PARESH I	2021-10-26	Commercial Building
686	BLNTI/NZ/290417/GDR/A8438/R2/M1	35 - BAPUNAGAR	12 - ASARWA EXTENSION - SOUTH	171	WHITE HOUSE, OPP.SWAMINARAYAN TEMPLE, NR.SHYAM SHIKHAR TOWER, BAPUNAGAR, AHMEDABAD - 380024	SANSKRUT INFRASPACE LLP PARTNER ANKIT A SAVLA	2021-10-28	Commercial Building
687	BLNTS/NWZ/280619/CGDCRV/A2558/R1/M1	53 - BODAKDEV(North West)	50 - Bodakdev	219 + 217/1 + 217/2 (R.S.NO.186/1/1/ B,185/2/1,185/2/2)	SHILP - 14, OPP.RAJPATH CLUB, RAJPATH CLUB ROAD, BODAKDEV, AHMEDABAD - 380054	YASH GHANSHYAMBHAI BRAHMBHATT PARTNER OF YGB BUILDSPACE LLP	2021-10-27	Residential Building
688	BLNTI/NZ/190621/CGDCRV/A4947/R0/M1	27 - SARASPUR-RAKHIYAL	16 - SHAHER KOTDA	84	AMBEDKAR COMMUNITY HALL, SARASPUR, AHMEDABAD	AHMEDABAD MUNICIPAL CORPORATION	2021-10-26	Commercial Building
689	BLNTI/NWZ/190919/CGDCRV/A2828/R1/M1	01 - GOTA	41 - Sola-Hebatpur	150 (MOJE SOLA R.S.NO.763/1+770)	AVADH PRANGAN, OPP. SAI JYOT RESIDENCY, SOLA-HEBATPUR, AHMEDABAD	SHAKTI BUILDCON PARTNER ZIMIT K. PATEL AND ASHISHKUMAR N. PATEL	2021-10-27	Commercial Building
690	BHNTS/NWZ/240821/CGDCRV/A5103/R0/M1	01 - GOTA	42 - Sola-Thaltej	130 (R.S.NO.-466/1/2)	AURAM ELEGANCE, NR.SATYAM COMPLEX, SCIENCE CITY ROAD, SOLA, AHMEDABAD	(1) PRANAVBABU K PATEL (2) KARTIKKUMAR K PATEL (3) SURESHBHAI K PATEL (4) DINESHCHANDRA N JAKASANIA (5) BHARAT B PATEL (6)	2021-10-29	Residential Building
691	BHNTS/EZ/051021/CGDCRV/A5230/R0/M1	24 - NIKOL	110 - Nikol	2+5/2	SATVA ELEGANCE, NR.SATVA-3, NIKOL, AHMEDABAD	PATEL PARSHOTTAMBHAI PUNJABHAI	2021-10-27	Residential Building
692	BHNTS/EZ/051021/CGDCRV/A5231/R0/M1	24 - NIKOL	110 - Nikol	2+5/2	SATVA ELEGANCE, NR.SATVA-3, NIKOL, AHMEDABAD	PATEL PARSHOTTAMBHAI PUNJABHAI	2021-10-27	Residential Building
693	BHNTS/EZ/051021/CGDCRV/A5232/R0/M1	24 - NIKOL	110 - Nikol	2+5/2	SATVA ELEGANCE, NR.SATVA-3, NIKOL, AHMEDABAD	PATEL PARSHOTTAMBHAI PUNJABHAI	2021-10-27	Residential Building
694	BHNTS/EZ/051021/CGDCRV/A5233/R0/M1	24 - NIKOL	110 - Nikol	2+5/2	SATVA ELEGANCE, NR.SATVA-3, NIKOL, AHMEDABAD	PATEL PARSHOTTAMBHAI PUNJABHAI	2021-10-27	Residential Building
695	BHNTS/EZ/051021/CGDCRV/A5234/R0/M1	24 - NIKOL	110 - Nikol	2+5/2	SATVA ELEGANCE, NR.SATVA-3, NIKOL, AHMEDABAD	PATEL PARSHOTTAMBHAI PUNJABHAI	2021-10-27	Residential Building

696	BHNTS/EZ/051021/CGDCRV/A5235/R0/M1	24 - NIKOL	110 - Nikol	2+5/2	SATVA ELEGANCE, NR.SATVA-3, NIKOL, AHMEDABAD	PATEL PARSHOTTAMBHAI PUNJABHAI	2021-10-27	Residential Building
697	BLNTS/WZ/081013/GDR/A0610/R1/M1	05 - RANIP	1 - Ranip	129 (R.S. NO.-345/1)	BANSARI APPARTMENT, OPP. RUDRA PRAYAG FLAT, NR. RANIP BUS STOP, RANIP, AHMEDABAD.	YOGESHKUMAR KANTILAL PATEL AND PATEL NAVINCHANDRA JAYANTIBHAI	2021-10-28	Residential Building
698	BLNTI/SZ/060519/CGDCRV/A2269/R1/M1	46 - LAMBHA	60 - NARLOL SOUTH-2	12+13/2+14 (R.S. NO.-121/1,113/5B,123/2A,113/4/P)	NEAR OLD NAROL COURT, B/H RUDRA GREEN, RANGOLI NAGAR ROAD, NAROL, AHMEDABAD.	TORRENT POWER LIMITED	2021-10-28	Commercial Building
699	BHNTI/NWZ/190621/CGDCRV/A4948/R0/M1	56 - GOTA(North West)	43/A - SOLA	202/2 (MOJE SOLA RS. NO.-376)	FP-202/2, OPP. BLOOMING CAMPUS, NEAR CITY PLUS HOSPITAL, SCIENCE CITY ROAD, SOLA, AHMEDABAD.	(1)PATEL RAKESHBHAI KARSHANBHAI, (2)PATEL HIRENBHAI KARSHANBHAI	2021-11-03	Commercial Building
700	BHNTS/NWZ/170921/CGDCRV/A5180/R0/M1	08 - THALTEJ	301 - Bhadaj-Shilaj-Hebatpur	84/4 (MOJE BHADAJ BLOCK NO.- 449/5)	STATUS- 55, BHADAJ- SHILAJ RONG ROAD, HEBATPUR PATIYA, SCIENCE PARK, SCIENCE CITY, SOLA- BHADAJ, AHMEDABAD.	(1)BHARWAD BOGHABHAI BHARABHAI, (2)BHARWAD GOVINDBHAI BHARABHAI	2021-10-29	Residential Building
701	BLNTI/CZ/170320/CGDCRV/A3478/R0/M1	17 - SHAHPUR	14 - SHAHIBAUG	184 (C.S.NO. 5709)	F.P.184, NR, MAHAVEER KUTIR SOCIETY, NR. SHAHIBAUG UNDERPASS, SHAHIBAUG, AHMEDABAD	MOHAN B. AGRAWAL PARTNER OF SUNDARAM INFRASTRUCTURE	2021-11-24	Commercial Building
702	BLNTI/EZ/080218/CGDCR/A0573/R1/M1	40 - ODHAV	41 - ODHAV NO. 1	194 (R.S.NO.-710/3)	PRATHAM RESIDENCY, OPP. RAIN BASERA, ODHAV GAM, ODHAV, AHMEDABAD - 382415	SHRINIDHI DEVELOPERS PARTNER OF NILESHKUMAR P PATEL	2021-10-29	Commercial Building
703	BHNTI/NWZ/130821/CGDCRV/A5096/R0/M1	54 - CHANLLODIYA(North West)	36 - Chharodi	79/2 (R.S.NO.-198/1/1)	SIGNATURE INFINITY, B/h VANDEMATRAM FEBULA, NR.MALABAR CONUNTY-1, CHHARODI, AHMEDABAD	REDIUS PROPERTIES PARTNER RAVIRAJ VIKRAMBHAI PATEL	2021-10-29	Commercial Building
704	BHNTS/NWZ/130821/CGDCRV/A5097/R0/M1	54 - CHANLLODIYA(North West)	36 - Chharodi	79/2 (R.S.NO.-198/1/1)	SIGNATURE INFINITY, B/h VANDEMATRAM FEBULA, NR.MALABAR CONUNTY-1, CHHARODI, AHMEDABAD	REDIUS PROPERTIES PARTNER RAVIRAJ VIKRAMBHAI PATEL	2021-10-29	Residential Building
705	BHNTI/NWZ/161118/CGDCRV/A0719/R2/M1	53 - BODAKDEV(North West)	51 - Bodakdev-Makarba-Vejalpur	155/3 (MOJE BODAKDEV RS. NO.- 139/3)	CORPORATE HOUSE, NEAR ASHOK VATIKA, AMBLI-BOPAL RAOD., AHMEDABAD.	TUSHAR K SHAH AUTHO. SIGNATORY OF RICH GOLD REALITY PRIVATE LIMITED	2021-10-30	Commercial Building
706	BLNNI/SZ/130117/GDR/A7904/R1/M1	46 - LAMBHA		99,100,101,102,108,112,113,114(115,116,120,121,123,124,126,129)1	S.P. NO.- 9,10, DEVRAJ INDUSTRIAL ESTATE, PIPLAJ ROAD, PIPLAJ, AHMEDABAD.	AEROTHERM PRODUCTS PROPRIETOR ASHUTOSH YASHWANT SHUKAL	2021-11-01	Industrial Building
707	BHNTS/EZ/260421/CGDCRV/A4826/R0/M1	24 - NIKOL	111 - Nikol	201	AMC EWS, F.P.- NO.- 201, NIKOL, AHMEDABAD.	AHMEDABAD MUNICIPAL CORPORATION	2021-10-29	Residential Building
708	BHNTI/NWZ/010220/CGDCRV/A3289/R1/M1	57 - THALTEJ(North West)	405 - SHILAJ-AMBALI	148 (MOJE SHILAJ BLOCK NO.- 880)	SHIVALAY SHIKHAR, SINDHUBHAVAN EXTENSION ROAD, NR.KASHVI KADAM FLAT, SHILAJ, AHMEDABAD	H.N.INFRA PARTNER HATISH PRABHUDAS CHAUDHARI	2021-10-29	Commercial Building
709	BHNTS/NWZ/010220/CGDCRV/A3290/R1/M1	57 - THALTEJ(North West)	405 - SHILAJ-AMBALI	148 (MOJE SHILAJ BLOCK NO.- 880)	SHIVALAY SHIKHAR, SINDHUBHAVAN EXTENSION ROAD, NR.KASHVI KADAM FLAT, SHILAJ, AHMEDABAD	H.N.INFRA PARTNER HATISH PRABHUDAS CHAUDHARI	2021-10-29	Residential Building
710	BLNWS/NZ/201021/CGDCRV/A5294/R0/M1	11 - SARDARNAGAR	20 - SARDARNAGAR TOWNSHIP	807	C.S. NO.- 807, SARDARNAGAR TOWNSHIP, SARDARNAGAR, AHMEDABAD.	VISHALKUMAR H. RAHEVAR	2021-10-30	Residential Building
711	BLNTI/EZ/020821/CGDCRV/A5063/R0/M1	41 - VASTRAL	112 - Odhav	15/1 (R.S. NO.-178)	SHREEDHAR SKY, B/S SHREEDHAR SPARS, ODHAV, AHMEDABAD.	SHREESHAR REALITY THROUGH PARTNER SUDANI RAJANIKANT BAVCHANDBHAI	2021-10-30	Commercial Building
712	BHNTS/WZ/280220/CGDCRV/A3414/R1/M1	03 - CHANDKHEDA	76/B - Chandkheda	304 (MOJE CHANDKHEDA RS.NO.-867)	OMKAR PARISAR, OPP.MADHURAM SKY, CHANDKHEDA, AHMEDABAD	SAMARTH BUILDWELL AUTHO. PARTNER (1)JAYESHKUMAR VITTHALBHAI PATEL (2) ANKIT BABUBHAI PATEL (3)BHARATKUMAR	2021-10-30	Residential Building

713	BHNTI/NWZ/130921/CGDCRV/A5154/R0/M1	57 - THALTEJ(North West)	405 - SHILAJ-AMBALI	146 (MOJE SHILAJ RS NO.877)	SHIVALAY SATTVA, NR. SHIVALAY SHIKHAR, CANAL ROAD, SHILAJ, AHMEDABAD	H N BUILDCON PARTNER HATISH PRABHUDAS CHAUDHARI	2021-10-30	Commercial Building
714	BHNTS/NWZ/130921/CGDCRV/A5155/R0/M1	57 - THALTEJ(North West)	405 - SHILAJ-AMBALI	146 (MOJE SHILAJ RS NO.877)	SHIVALAY SATTVA, NR. SHIVALAY SHIKHAR, CANAL ROAD, SHILAJ, AHMEDABAD	H N BUILDCON PARTNER HATISH PRABHUDAS CHAUDHARI	2021-10-30	Residential Building
715	BHNTI/NWZ/130921/CGDCRV/A5156/R0/M1	57 - THALTEJ(North West)	405 - SHILAJ-AMBALI	146 (MOJE SHILAJ RS NO.877)	SHIVALAY SATTVA, NR. SHIVALAY SHIKHAR, CANAL ROAD, SHILAJ, AHMEDABAD	H N BUILDCON PARTNER HATISH PRABHUDAS CHAUDHARI	2021-10-30	Commercial Building
716	BHNTI/NZ/160921/CGDCRV/A5173/R0/M1	11 - SARDARNAGAR	241 - NANA CHILODA	107 (MOJE CHILODA RS NO.-145)	BANSARI PLATINUM, NEAR BANSARI CIRCLE, NANA CHILODA, AHMEDABAD.	MAHMADILYAS MUSTAKHUSEN TIRMIZI	2021-10-30	Commercial Building
717	BHNTI/WZ/010921/CGDCRV/A5133/R0/M1	03 - CHANDKHEDA	76/B - Chandkheda	20 (R.S. NO.-24/1/C)	COLIN HAVEN, NEAR AMRAKUNJ BUNGLOW, CHANDKHEDA, AHMEDABAD.	PRASHIL HIRENKUMAR MODI AUTHORIZED PARTNER OF VISHWAS ENTERPRISE	2021-10-30	Commercial Building
718	BHNTI/WZ/280220/CGDCRV/A3413/R1/M1	03 - CHANDKHEDA	76/B - Chandkheda	304 (MOJE CHANDKHEDA RS.NO.-867)	OMKAR PARISAR, OPP.MADHURAM SKY, CHANDKHEDA, AHMEDABAD	SAMARTH BUILDWELL AUTHO. PARTNER (1)JAYESHKUMAR VITTHALBHAI PATEL (2)ANKIT BABUBHAI PATEL (3)BHARATKUMAR M. PATEL	2021-10-30	Commercial Building
719	BLNTI/NZ/170921/CGDCRV/A5181/R0/M1	12 - NARODA	121 - Naroda-Hanspura-Kathwada	105/2 (MOJE HANSPURA R.S.NO.-64/B)	CASA AMPLIO, S.P.GENESIS SCHOOL, HANSPURA, AHMEDABAD - 380024	INOX BUILDCON PARTNER BHAVIK GOKULBHAI PATEL	2021-10-30	Commercial Building
720	BLNTS/NZ/170921/CGDCRV/A5182/R0/M1	12 - NARODA	121 - Naroda-Hanspura-Kathwada	105/2 (MOJE HANSPURA R.S.NO.-64/B)	CASA AMPLIO, S.P.GENESIS SCHOOL, HANSPURA, AHMEDABAD - 380024	INOX BUILDCON PARTNER BHAVIK GOKULBHAI PATEL	2021-10-30	Residential Building
721	BHNTI/NWZ/110621/CGDCRV/A4928/R0/M1	08 - THALTEJ	216 - Shilaj	44 (MOJE SHILAJ R.S.NO.- 809)	TURQUOISE DREAMS, F.P.NO.- 44, S.P.RING ROAD, SHILAJ BRIDGE, SHILAJ, AHMEDABAD	HARSHADKUMAR MATHURDAS BHUPATKAR	2021-10-30	Commercial Building
722	BLATI/WZ/191118/CGDCRV/A0750/R0/M1	18 - NAVARANGPURA	3 - ELLIS BRIDGE	427+601+602	OPP.LAW GARDEN, ELLISBRIDGE,AHMEDABAD.380006	TRUSTEE OF THE GUJARAT LAW SOCIETY.	2021-10-30	Commercial Building
723	BHNTS/NWZ/190821/CGDCRV/A5099/R0/M1	56 - GOTA(North West)	43/A - SOLA	7 (MOJE SOLA RS NO.-15+16/3)	PALM GLORY-IV, NEAR NILGIRI FLAT, SCIENCE CITY ROAD, SOLA BHAGWAT ROAD, SOLA, AHMEDABAD.	(1) CHANDRAKANT GOVINDBHAI, (2) BHARATBHAI GOVINDBHAI, (3) HETALBEN ARVINDBHAI, (4) RAJANIKANT ARVINDBHAI, (5)	2021-11-01	Residential Building
724	BHNTS/NWZ/190821/CGDCRV/A5100/R0/M1	56 - GOTA(North West)	43/A - SOLA	7 (MOJE SOLA RS NO.-15+16/3)	PALM GLORY-IV, NEAR NILGIRI FLAT, SCIENCE CITY ROAD, SOLA BHAGWAT ROAD, SOLA, AHMEDABAD.	(1) CHANDRAKANT GOVINDBHAI, (2) BHARATBHAI GOVINDBHAI, (3) HETALBEN ARVINDBHAI, (4) RAJANIKANT ARVINDBHAI, (5)	2021-11-01	Residential Building
725	BHNTS/NWZ/190821/CGDCRV/A5101/R0/M1	56 - GOTA(North West)	43/A - SOLA	7 (MOJE SOLA RS NO.-15+16/3)	PALM GLORY-IV, NEAR NILGIRI FLAT, SCIENCE CITY ROAD, SOLA BHAGWAT ROAD, SOLA, AHMEDABAD.	(1) CHANDRAKANT GOVINDBHAI, (2) BHARATBHAI GOVINDBHAI, (3) HETALBEN ARVINDBHAI, (4) RAJANIKANT ARVINDBHAI, (5)	2021-11-01	Residential Building
726	BHNTS/SWZ/291119/CGDCRV/A3049/R2/M1	49 - JODHPUR(South West)	51 - Bodakdev-Makarba-Vejalpur	16/1+22/2+30 (MOJE VEJALPUR R.S.NO.-	Gharana, OPP.SANKALP ICONIC TOWER, NR.15 THE ADDRESS, ISCON AMBALI ROAD, AMBALI, AHMEDABAD - 380058	SHEETAL INFRASTRUCTURE PVT. LTD. AUTHORISED SIGNATORY JAYENDRA K PANDIT	2021-11-01	Residential Building
727	BHNTS/SWZ/280521/CGDCRV/A4861/R1/M1	49 - JODHPUR(South West)	51 - Bodakdev-Makarba-Vejalpur	16/1+22/2+30 (MOJE VEJALPUR R.S.NO.-	Gharana, OPP.SANKALP ICONIC TOWER, NR.15 THE ADDRESS, ISCON AMBALI ROAD, AMBALI, AHMEDABAD - 380058	SHEETAL INFRASTRUCTURE PVT. LTD. AUTHORISED SIGNATORY JAYENDRA K PANDIT	2021-11-01	Residential Building
728	BHNTI/NZ/280921/CGDCRV/A5203/R0/M1	11 - SARDARNAGAR	241 - NANA CHILODA	107 (R.S.NO.-145)	MAPLE SKY VIEW, OPP.KALASH REJOICE, NANA CHILODA, AHMEDABAD	TIRMIZ MAHMADILYAS MUSTAKHUSEN	2021-11-01	Commercial Building
729	BHNTS/NZ/280921/CGDCRV/A5204/R0/M1	11 - SARDARNAGAR	241 - NANA CHILODA	107 (R.S.NO.-145)	MAPLE SKY VIEW, OPP.KALASH REJOICE, NANA CHILODA, AHMEDABAD	TIRMIZ MAHMADILYAS MUSTAKHUSEN	2021-11-01	Residential Building



730	BLNTI/WZ/090321/CGDCRV/A4673/R1/M1	03 - CHANDKHEDA	69 - Chandkheda-Jhundal-Tragad	28/2 (MOJE CHANDKHEDA R.S.NO.- 258/1/2)	ZANKAR RESIDENCY, NR.PAVAN RESIDENCY, CHANDKHEDA, AHMEDABAD	ZANZAR DEVELOPERS PROPRIETOR (i) DOSHI HITESHBAI VAGHJIBHAI AND (ii) PATEL VISHNUBHAI MADHAVLAL	2021-11-02	Commercial Building
731	BLNTI/CZ/240621/CGDCRV/A4974/R0/M1	17 - SHAHPUR	3 - ELLIS BRIDGE	47/P	AMC URBAN HEALTH CENTER,NR.LALAKAKA HALL, SHAHPUR WARD, AHMEDABAD	AHMEDABAD MUNICIPAL CORPORATION	2021-11-01	Commercial Building
732	BHNTI/NZ/150921/CGDCRV/A5168/R0/M1	11 - SARDARNAGAR	241 - NANA CHILODA	155 (MOJE NANA CHILODA RS NO.233)	NAKSHTRA SKYVIEW, NR. SKY RADHE SKYLINE, OPP. VENICE BUNGLOW, NANA CHILODA, AHMEDABAD	NAKSHTRA DEVELOPERS PARTNER RAMESHBHAI G. PATEL	2021-11-01	Commercial Building
733	BHNTS/NZ/150921/CGDCRV/A5169/R0/M1	11 - SARDARNAGAR	241 - NANA CHILODA	155 (MOJE NANA CHILODA RS NO.233)	NAKSHTRA SKYVIEW, NR. SKY RADHE SKYLINE, OPP. VENICE BUNGLOW, NANA CHILODA, AHMEDABAD	NAKSHTRA DEVELOPERS PARTNER RAMESHBHAI G. PATEL	2021-11-01	Residential Building
734	BHNTS/NZ/150921/CGDCRV/A5170/R0/M1	11 - SARDARNAGAR	241 - NANA CHILODA	155 (MOJE NANA CHILODA RS NO.233)	NAKSHTRA SKYVIEW, NR. SKY RADHE SKYLINE, OPP. VENICE BUNGLOW, NANA CHILODA, AHMEDABAD	NAKSHTRA DEVELOPERS PARTNER RAMESHBHAI G. PATEL	2021-11-01	Residential Building
735	BHNTS/NZ/150921/CGDCRV/A5171/R0/M1	11 - SARDARNAGAR	241 - NANA CHILODA	155 (MOJE NANA CHILODA RS NO.233)	NAKSHTRA SKYVIEW, NR. SKY RADHE SKYLINE, OPP. VENICE BUNGLOW, NANA CHILODA, AHMEDABAD	NAKSHTRA DEVELOPERS PARTNER RAMESHBHAI G. PATEL	2021-11-01	Residential Building
736	BLNTI/NZ/150921/CGDCRV/A5172/R0/M1	11 - SARDARNAGAR	241 - NANA CHILODA	155 (MOJE NANA CHILODA RS NO.233)	NAKSHTRA SKYVIEW, NR. SKY RADHE SKYLINE, OPP. VENICE BUNGLOW, NANA CHILODA, AHMEDABAD	NAKSHTRA DEVELOPERS PARTNER RAMESHBHAI G. PATEL	2021-11-01	Commercial Building
737	BHNTI/NWZ/031020/CGDCRV/A4001/R0/M1	19 - BODAKDEV	51 - Bodakdev-Makarba-Vejalpur	64/4 (MOJE JODHPUR R.S.NO.-378/3, VEJALPUR	TIMES SQUARE, NR.BINORI-2, OPP.HATHISINGH NI VADI, BOPAL - AMBALI ROAD, AHMEDABAD	TIMES SQUARE COMMERCIAL LLP PARTNER RUSHABH NAVNITBHAI PATEL	2022-03-02	Commercial Building
738	BHNTI/SWZ/291018/CGDCRV/A0544/R1/M1	51 - SARKHEJ(South West)	84/A - Makarba	79 (MOJE MAKARBA R.S.NO./BLOCK NO. - 86)	BLUE WATER, FP.79, NR.SAGAR AVENUE, SARKHEJ, AHMEDABAD - 382210	(1) PATHAN SAMIRKHAN VAJIRKHAN AND (2) AYUBBHAI KARIMBHAI SHAIKH	2021-11-02	Commercial Building
739	BLNTS/WZ/290621/CGDCRV/A4987/R0/M1	03 - CHANDKHEDA	22 - Chandkheda	273	REN BASERA BUILDING, NEW C.G.ROAD, CHANDKHEDA	AHMEDABAD MUNICIPAL CORPORATION	2021-11-02	Residential Building
740	BHNTS/WZ/071021/CGDCRV/A5251/R0/M1	03 - CHANDKHEDA	44 - Chandkheda	165 (MOJE CHANDKHEDA RS NO.850/11/1)	VITTHAL SHIVALAY, OPP. APPY KIDS, B/H AARAMBH FLATS, NR.AMRKUNJ AYAN CIRCLE, CHANDKHEDA- AHMEDABAD - 382424	PATEL GAURANGBHAI D.	2021-11-03	Residential Building
741	BLNTS/NZ/131021/CGDCRV/A5267/R0/M1	13 - SAJIPURBOGHA	47 - SAHIJPUR BOGHA	90/1 (C.S. NO.- 6438/1)	OPP. MAYUR PARK SOCIETY, RADHE PARK APARTMENT, SAJIPUR BOGHA, AHMEDABAD.	PRAHLADBHAI MOHANBHAI PARMAR	2021-11-02	Residential Building
742	BLNTI/SWZ/180921/CGDCRV/A5183/R0/M1	51 - SARKHEJ(South West)	85 - Sarkhej-Makarba-Okaf	75/3 (R.S.NO.- 95/3)	ALSAFA HEIGHTS, NR.SAVAN PARTY PLOT, MAKARBA, AHMEDABAD	(1) SAFI MOHAMMED N GHOGHARI POWER OF ATTORNEY HOLDER HAMID MOHAMMED N GHOGHARI (2) SHAIKH NASIR HUSAIN	2021-11-10	Commercial Building
743	BLATI/SZ/030620/CGDCRV/A3527/R0/M1	44 - KHOKHARA	7 - KHOKHARA MAHEMDABAD	72	MEGHASHRAY APPT., NR.BAL BHAVAN, KHOKHARA, AHMEDABAD	CH./SEC. SIDDHI VINAYAK (KHOKHARA) SHOPES AND HOUSING CO.OP.SOC.LTD.	2021-11-03	Commercial Building
744	BLNTS/WZ/190421/CGDCRV/A4817/R0/M1	10 - S.P.STADIAM	28 - NEW WADAJ	651/2	B/S ADITYA HEIGHTS, KESHAVNAGAR ROAD, SHUBHASH BRIDGE, AHMEDABAD.	(1) GITABEN GOVINDBHAI PATEL, (2) RAJESHBHAI MAHENDRABHAI PATEL	2021-11-03	Residential Building
745	BLNTI/EZ/261021/CGDCRV/A5314/R0/M1	24 - NIKOL	117 - KATHWADA	120 (BLOCK NO.- 1038(OLD BLOCK NO.-198))	SHILP GOVARDHAN ESTATE, KATHWADA ROAD, KATHWADA, AHMEDABAD	SAPPHIRE INFRA PARTNERS (i) RAKESHBHAI G RAO (ii) SATBIRSINGH N SALUJA (iii) NILESH A JAISWAL (iv) AMITKUMAR B PATEL (v) VIRAL P JOSHI	2021-11-03	Industrial Building
746	BLNTI/EZ/261021/CGDCRV/A5315/R0/M1	24 - NIKOL	117 - KATHWADA	120 (BLOCK NO.- 1038(OLD BLOCK NO.-198))	SHILP GOVARDHAN ESTATE, KATHWADA ROAD, KATHWADA, AHMEDABAD	SAPPHIRE INFRA PARTNERS (i) RAKESHBHAI G RAO (ii) SATBIRSINGH N SALUJA (iii) NILESH A JAISWAL (iv) AMITKUMAR B PATEL (v) VIRAL P JOSHI	2021-11-03	Industrial Building

747	BLNTI/EZ/261021/CGDCRV/A5316/R0/M1	24 - NIKOL	117 - KATHWADA	120 (BLOCK NO.-1038(OLD BLOCK NO.-198))	SHILP GOVARDHAN ESTATE, KATHWADA ROAD, KATHWADA, AHMEDABAD	SAPPHIRE INFRA PARTNERS (i) RAKESHBHAI G RAO (ii) SATBIRSINGH N SALUJA (iii) NILESH A JAISWAL (iv) AMITKUMAR B PATEL (v) VIRAL P JOSHI	2021-11-03	Industrial Building
748	BLNTI/WZ/030617/GDR/A8619/R1/M1	18 - NAVARANGPURA	20 - GULBAI TEKRA	308 (C.S.NO.-1510 OF SHEET NO.- 32)	VIRTUES HOUSE, NR.TOPAZ RESTAURANT, PANJRAPOL CROSS ROAD, PANJRAPOL, AHMEDABAD - 380009	VIRAL A PARIKH AND DAKSHA S PARIKH	2021-11-03	Commercial Building
749	BLNTS/SZ/051021/CGDCRV/A5229/R0/M1	37 - MANINAGAR	4 - MANIPUR	96/2 (C.S.NO.-182, 183)	PRAMUKH AVENUE, S.P.NO.- 18/B, KHADAYTA SOCIETY, NR.VASANTVADI BUS STAND, B/h.KANKARIA BALVATIKA, MANINAGAR, AHMEDABAD - 380008	SATISHKUMAR CHIMANBHAI PATEL P.O.A.H. OF (i) HITESH ARVINDKUMAR PATEL AND (ii) ARUNA ARVINDKUMAR PATEL	2021-11-03	Residential Building
750	BHNTI/EZ/121021/CGDCRV/A5263/R0/M1	41 - VASTRAL	106 - Ramol-Vastral	13/1+14/1 (MOJE VASTRAL R.S.NO.- 873, 874)	SHIV SIDDHI HEIGHT, OPP.MANGALYA SAPPHIRE, ARPAN SCHOOL ROAD, VASTRAL, AHMEDABAD	SIDDHI VINAYAK CORPORATION PARTNER SHAILESH F PATEL	2021-11-03	Commercial Building
751	BLNTS/WZ/080921/CGDCRV/A5148/R0/M1	18 - NAVARANGPURA	19 - MEMNAGAR	191 (C.S.NO.-3948, 3950)	SHREE SURSINHJI RAJPUT CHHATRALAY, OPP.VIJAY CROSS ROAD, NAVRANGPURA, AHMEDABAD	CH./SEC.SHREE SURSINHJI RAJPUT CHHATRALAY TRUST	2021-11-03	Residential Building
752	BLNTS/WZ/300921/CGDCRV/A5222/R0/M1	03 - CHANDKHEDA	76/B - Chandkheda	280(MOJE CHANDKHEDA R.S.NO.-192/6)	F.P.NO.-280, S.P.NO.-2, NR.DCIS CIRCLE, S.P.RING ROAD, CHANDKHEDA, AHMEDABAD - 382424	SANGATH INFRASTRUCTURES PVT. LTD. DIRECTOR SANJAYKUMAR A JAIN	2021-11-03	Residential Building
753	BLNTI/NWZ/280721/CGDCRV/A5049/R0/M1	08 - THALTEJ	216 - Shilaj	46 (R.S.NO.- 820)	SUNFLOWER, F.P.NO.-46, SHILAJ RING ROAD, SHILAJ, AHMEDABAD	NAVKAIR INFRASTRUCTURE (i) PARTH C SHAH AND (ii) RUSHABH U SHAH	2021-11-03	Commercial Building
754	BLNTS/NWZ/280721/CGDCRV/A5050/R0/M1	08 - THALTEJ	216 - Shilaj	46 (R.S.NO.- 820)	SUNFLOWER, F.P.NO.-46, SHILAJ RING ROAD, SHILAJ, AHMEDABAD	NAVKAIR INFRASTRUCTURE (i) PARTH C SHAH AND (ii) RUSHABH U SHAH	2021-11-03	Residential Building
755	BHNTI/NWZ/210921/CGDCRV/A5192/R0/M1	08 - THALTEJ	1 - BOPAL	12 (R.S.NO. - 22/B)	RENOWN, T.P.-1 BOPAL, F.P.NO.- 12, OPP.DPS SCHOOL, BOPAL, AHMEDABAD.	SHAFALYA INFRALINK LLP AUTHORISED SIGNATORY DHRUVIN RAJENDRA PATEL	2021-11-03	Commercial Building
756	BHNTS/NWZ/210921/CGDCRV/A5193/R0/M1	08 - THALTEJ	1 - BOPAL	12 (R.S.NO. - 22/B)	RENOWN, T.P.-1 BOPAL, F.P.NO.- 12, OPP.DPS SCHOOL, BOPAL, AHMEDABAD.	SHAFALYA INFRALINK LLP AUTHORISED SIGNATORY DHRUVIN RAJENDRA PATEL	2021-11-03	Residential Building
757	BHNTS/NWZ/210921/CGDCRV/A5194/R0/M1	08 - THALTEJ	1 - BOPAL	12 (R.S.NO. - 22/B)	RENOWN, T.P.-1 BOPAL, F.P.NO.- 12, OPP.DPS SCHOOL, BOPAL, AHMEDABAD	SHAFALYA INFRALINK LLP AUTHORISED SIGNATORY DHRUVIN RAJENDRA PATEL	2021-11-03	Residential Building
758	BHNTI/EZ/150921/CGDCRV/A5160/R0/M1	24 - NIKOL	119 - Nikol	30/2 (MOJE NIKOL RS. NO.-109/2)	SHARANAM HOMES, OPP. GOPINATH HEIGHTS, NEAR PANCHAMRUT SCHOOL, NIKOL, AHMEDABAD.	SANJAYBHAI DEVCHANDBHAI PATEL	2021-11-03	Commercial Building
759	BLNTS/SZ/300921/CGDCRV/A5223/R0/M1	37 - MANINAGAR	4 - MANIPUR	100/2/2	RUSHIKESH APPARTMENT. OPP.L.G.HOSPITAL, MANINAGAR, AHMEDABAD	RUSHIKESH APARTMENT OWNERS ASSOCIATION	2021-11-17	Residential Building
760	BLNTI/NWZ/031220/CGDCRV/A4318/R0/M1	54 - CHANDLODIYA(North West)	45 - Chandlodia	205/P	AMC URBAN HEALTH CENTER, CHANDLODIYA, AHMEDABAD	AHMEDABAD MUNICIPAL CORPORATION	2021-11-15	Commercial Building
761	BHNTI/SWZ/301118/CGDCRV/A0878/R2/M1	51 - SARKHEJ(South West)	88 - Sarkhej-Okaf-Fatehwadi-Sanathal	68 (R.S.NO.419/1 + 419/2 + 419/3)	AARAMBH, NR.UJALA CIRCLE, FATEHWADI, AHMEDABAD - 380009	ARYANPARV REALITY LLP AUTHORISED SIGNATORY PRATIK L. PATEL	2021-11-22	Commercial Building
762	BHNTS/SWZ/301118/CGDCRV/A0880/R2/M1	51 - SARKHEJ(South West)	88 - Sarkhej-Okaf-Fatehwadi-Sanathal	68 (R.S.NO.419/1 + 419/2 + 419/3)	AARAMBH, NR.UJALA CIRCLE, FATEHWADI, AHMEDABAD - 380009	ARYANPARV REALITY LLP AUTHORISED SIGNATORY PRATIK L. PATEL	2021-11-22	Residential Building
763	BHNTS/SWZ/100220/CGDCRV/A3322/R1/M1	51 - SARKHEJ(South West)	88 - Sarkhej-Okaf-Fatehwadi-Sanathal	68 (R.S.NO.419/1 + 419/2 + 419/3)	AARAMBH, NR.UJALA CIRCLE, FATEHWADI, AHMEDABAD - 380009	ARYANPARV REALITY LLP AUTHORISED SIGNATORY PRATIK L. PATEL	2021-11-22	Residential Building

764	BHNTS/SWZ/301118/CGDCRV/A0879/R2/M1	51 - SARKHEJ(South West)	88 - Sarkhej-Okaf-Fatehwadi-Sanathal	68 (R.S.NO.419/1 + 419/2 + 419/3)	AARAMBH, NR.UJALA CIRCLE, FATEHWADI, AHMEDABAD - 380009	ARYANPARV REALITY LLP AUTHORISED SIGNATORY PRATIK L. PATEL	2021-11-22	Residential Building
765	BLNTI/SZ/210621/CGDCRV/A4961/R0/M1	47 - VATVA	128 - Vatva-Aslali	345/2/1(OLD F.P.NO.-345/2) (R.S.NO.-1428/1+1428/2)	Beside AYODHYA APPARTMENT, VATVA GAMDI ROAD, VATVA, AHMEDABAD - 382440	MARUTINANDAN DEVELOPERS PARTNER CHIRAYU PRAVINBHAI DEVANI	2021-11-18	Commercial Building
766	BLNTS/SZ/210621/CGDCRV/A4962/R0/M1	47 - VATVA	128 - Vatva-Aslali	345/2/1(OLD F.P.NO.-345/2) (R.S.NO.-1428/1+1428/2)	Beside AYODHYA APPARTMENT, VATVA GAMDI ROAD, VATVA, AHMEDABAD - 382440	MARUTINANDAN DEVELOPERS PARTNER CHIRAYU PRAVINBHAI DEVANI	2021-11-18	Residential Building
767	BLNTS/SZ/140921/CGDCRV/A5157/R0/M1	47 - VATVA	86 - VATVA-3	33/3/2 (R.S.NO.-1071/3/2)	MADHULI EMPIRE, B/h RADHE PARK SOC., OPP.NARAYAN CRYSTAL, VATVA, AHMEDABAD - 382440	RAGHAV DEVELOPERS PARTNER HARESHBHAI R DHORAJIYA	2021-11-23	Residential Building
768	BLNTS/SZ/140921/CGDCRV/A5158/R0/M1	47 - VATVA	86 - VATVA-3	33/3/2 (R.S.NO.-1071/3/2)	MADHULI EMPIRE, B/h RADHE PARK SOC., OPP.NARAYAN CRYSTAL, VATVA, AHMEDABAD - 382440	RAGHAV DEVELOPERS PARTNER HARESHBHAI R DHORAJIYA	2021-11-23	Residential Building
769	BLNTI/EZ/180121/CGDCRV/A4509/R0/M1	38 - GOMTIPUR	16 - SHAHER KOTDA	174/P	AMC GUJARATI SCHOOL NO.- 1 AND 2, URDU SCHOOL NO.- 3 AND 4, NR.HEALTH STAFF QUATERS, NR.GOMTIPUR BRIDGE, AHMEDABAD	AHMEDABAD MUNICIPAL CORPORATION	2021-11-18	Commercial Building
770	BLNTI/NWZ/200921/CGDCRV/A5185/R0/M1	01 - GOTA	32 - Gota	145 (R.S.NO.-201, 202/P)	SMT.K. N. PATEL SCHOOL, NR.SHAYONA GREEN, GOTA, AHMEDABAD - 382481	BIPINBHAI NARANBHAI PATEL AND PARUL BIPINKUMAR PATEL	2021-11-23	Commercial Building
771	BHNTS/EZ/270921/CGDCRV/A5202/R0/M1	24 - NIKOL	119 - Nikol	12/3 (R.S.NO.-12/3)	PAVITRA SKY, NR.ADARSH HERITAGE, NIKOL-NARODA ROAD, NIKOL, AHMEDABAD	(1) RAMESHBHAI LALJIBHAI RANPARIYA (2) VINODBHAI L GODHANI (3) KANTILAL V UKANI (4) VINUBHAI V PATEL (5) RAJENDRABHAI H JOGANI (6)	2021-12-01	Residential Building
772	BLNTS/SWZ/290921/CGDCRV/A5216/R0/M1	51 - SARKHEJ(South West)	85 - Sarkhej-Makarba-Okaf	28/1 (MOJE SARKHEJ R.S.NO.- 582/1/P)	F.P.NO.-28/1, OPP.SAKINA MASJID, 60ft ROAD, SARKHEJ, AHMEDABAD	NEW GALAXY BUILDERS PARTNER (i) SHAIKH RUKNUDDIN (ii) SHAIKH NAUSHAD (iii) MO FARHAN RUKNUDDIN SHAIKH (iv) SHAIKH MONIHAL	2021-12-01	Residential Building
773	BLNTS/SWZ/290921/CGDCRV/A5217/R0/M1	51 - SARKHEJ(South West)	85 - Sarkhej-Makarba-Okaf	28/1 (MOJE SARKHEJ R.S.NO.- 582/1/P)	F.P.NO.-28/1, OPP.SAKINA MASJID, 60ft ROAD, SARKHEJ, AHMEDABAD	NEW GALAXY BUILDERS PARTNER (i) SHAIKH RUKNUDDIN (ii) SHAIKH NAUSHAD (iii) MO FARHAN RUKNUDDIN SHAIKH (iv) SHAIKH MONIHAL	2021-12-01	Residential Building
774	BHNTI/EZ/071021/CGDCRV/A5240/R0/M1	41 - VASTRAL	117 - Vastral-Ramol	64/1 (MOJE VASTRAL R.S.NO.- 95/1)	ADITYA LAVISH, OPP.KALHAR VILLA BUNGLOWS, VASTRAL, AHMEDABAD	ADITYA BUILDCON PARTNER CHAUDHARY PRAKASHBHAI NARSUNGBHAI	2021-11-25	Commercial Building
775	BLNTS/SZ/131021/CGDCRV/A5266/R0/M1	37 - MANINAGAR	2 - KANKARIA	147/2	F.P.NO.-147/2, B/h DHOR BAZAR, KANKARIA, AHMEDABAD	SHRI ANANDPUR TRUST	2021-11-25	Residential Building
776	BHNTI/WZ/121121/CGDCRV/A5365/R0/M1	31 - VASNA	94 - Shahwadi	17/2 (R.S.NO.-521)	SHREESADAN SEVENTEEN, B/h G.B.SHAH COLLEGE ROAD, OPP.SWAMINARAYAN NAGAR - 4, SOUTH VASNA, AHMEDABAD - 380007	(1) JAYENDRABHAI D PATEL, SELF AND P.O.A.H. OF (i) SANJAYBHAI D PATEL (ii) YASHODABEN D PATEL (iii) JAYABEN D PATEL (2) JAYENDRABHAI D PATEL.	2021-11-26	Commercial Building
777	BHNTS/WZ/121121/CGDCRV/A5366/R0/M1	31 - VASNA	94 - Shahwadi	17/2 (R.S.NO.-521)	SHREESADAN SEVENTEEN, B/h G.B.SHAH COLLEGE ROAD, OPP.SWAMINARAYAN NAGAR - 4, SOUTH VASNA, AHMEDABAD - 380007	(1) JAYENDRABHAI D PATEL, SELF AND P.O.A.H. OF (i) SANJAYBHAI D PATEL (ii) YASHODABEN D PATEL (iii) JAYABEN D PATEL (2) JAYENDRABHAI D PATEL.	2021-11-26	Residential Building
778	BHNTS/WZ/121121/CGDCRV/A5367/R0/M1	31 - VASNA	94 - Shahwadi	17/2 (R.S.NO.-521)	SHREESADAN SEVENTEEN, B/h G.B.SHAH COLLEGE ROAD, OPP.SWAMINARAYAN NAGAR - 4, SOUTH VASNA, AHMEDABAD - 380007	(1) JAYENDRABHAI D PATEL, SELF AND P.O.A.H. OF (i) SANJAYBHAI D PATEL (ii) YASHODABEN D PATEL (iii) JAYABEN D PATEL (2) JAYENDRABHAI D PATEL.	2021-11-26	Residential Building
779	BLNTI/WZ/121121/CGDCRV/A5368/R0/M1	31 - VASNA	94 - Shahwadi	17/2 (R.S.NO.-521)	SHREESADAN SEVENTEEN, B/h G.B.SHAH COLLEGE ROAD, OPP.SWAMINARAYAN NAGAR - 4, SOUTH VASNA, AHMEDABAD - 380007	(1) JAYENDRABHAI D PATEL, SELF AND P.O.A.H. OF (i) SANJAYBHAI D PATEL (ii) YASHODABEN D PATEL (iii) JAYABEN D PATEL (2) JAYENDRABHAI D PATEL.	2021-11-26	Commercial Building
780	BLNTI/WZ/130921/CGDCRV/A5152/R0/M1	30 - PALDI	6 - PALDI	387	DALAL APARTMENT, VIKASGRUH ROAD, PALDI, AHMEDABAD.	CH./SEC. DALAL APARTMENTS CO. OP. HOU. SOC. LTD.	2021-12-03	Commercial Building

781	BHNTI/NWZ/251021/CGDCRV/A5310/R0/M1	08 - THALTEJ	406 - Bhadaj	85/2 (MOJE BHADAJ R.S.NO.-170/2)	SUN CREST, NR.DHARTI SAKET RADIANCE, BHADAJ, AHMEDABAD - 380060	SUN INFRACON AUTHORISED PARTNERS (i) DHAVAL B PATEL AND (ii) AMIT N PATEL	2021-12-03	Commercial Building
782	BHNTS/NWZ/100220/CGDCRV/A3319/R1/M1	56 - GOTA(North West)	56 - Ognaj-Gota-Sola	188/2 (R.S.NO.-454+455+456)	F.P.NO.-188/2, NR.GOTA CIRCLE, GOTA, AHMEDABAD	AARYAN PROCON PARTNER MITESH A PATEL	2021-11-30	Residential Building
783	BHNTI/NWZ/100220/CGDCRV/A3321/R1/M1	56 - GOTA(North West)	56 - Ognaj-Gota-Sola	188/2 (R.S.NO.-454+455+456)	F.P.NO.-188/2, NR.GOTA CIRCLE, GOTA, AHMEDABAD	AARYAN PROCON PARTNER MITESH A PATEL	2021-11-30	Commercial Building
784	BLNTS/EZ/280921/CGDCRV/A5209/R0/M1	48 - RAMOL à€" HATHIJAN	72 - HATHIJAN-VINJHOL	53/1(MOJE VINZOL R.S.NO.-644/1/1)	SANKALP RESIDENCY, NR.UNITED SKYDALE, B/H.MARUTI TRUE VALUE SHOWROOM, NEW MANINAGAR, VINZOL, AHMEDABAD-382445.	M/S.RAJSWA INFRASTRUCTURE LLP PARTNER ANAND HASMUKHBHAI KATHIRIYA	2021-12-03	Residential Building
785	BHNTI/NZ/290921/CGDCRV/A5218/R0/M1	12 - NARODA	75 - MUTHIYA-HANSPURA	43/5 (MOJE HANSPURA R.S.NO.-15/E)	SWAGATAM 99, HANSPURA, AHMEDABAD-382330.	HITESHKUMAR B RAMANI AND BIHARIDAN J GADHVI	2021-12-07	Commercial Building
786	BHNTI/EZ/150921/CGDCRV/A5164/R0/M1	24 - NIKOL	119 - Nikol	14/1 (R.S.NO.-38/1)	SAKET TOWERS, NIKOL, AHMEDABAD	BHARATKUMAR N THAKOR, SELF AND P.O.A.H. OF (1) PUNAJI LAKSHMANJI (2) RAMESHJI LAKSHMANJI (3) ARVINDJI LAKSHMANJI (4) ISHABEN NAVGHANJI	2021-12-01	Commercial Building
787	BHNTI/WZ/040621/CGDCRV/A4894/R0/M1	03 - CHANDKHEDA	44 - Chandkheda	156 (R.S.NO.-850/1, 850/7, 850/8)	"AMRUT ORCHID", NR.DIVYAPUNJ BUNGLOWS, T.P. - 44, CHANDKHEDA, AHMEDABAD	JAYEN DEVENDRABHAI PATEL, SELF AND P.O.A.H. OF (i) ALKABEN D PATEL AND (ii) NIDHI D PATEL	2021-12-01	Commercial Building
788	BHNTI/WZ/161021/CGDCRV/A5283/R0/M1	05 - RANIP	66 - Ranip-Chenpur	247 (MOJE CHANDLODIYA RS NO.347)	NISHAN GRACE, NR. SATATYA RESIDENCY, B/H. ASHVAY PLATINA, NEW RANIP, AHMEDABAD	PATEL GAUTAMBHAI VALLABHBHAI	2021-12-07	Commercial Building
789	BHNTS/WZ/161021/CGDCRV/A5284/R0/M1	05 - RANIP	66 - Ranip-Chenpur	247 (MOJE CHANDLODIYA RS NO.347/P)	NISHAN GRACE, NR. SATATYA RESIDENCY, B/H. ASHVAY PLATINA, NEW RANIP, AHMEDABAD	PATEL GAUTAMBHAI VALLABHBHAI	2021-12-07	Residential Building
790	BLNTS/WZ/061021/CGDCRV/A5236/R0/M1	18 - NAVARANGPURA	21 - AMBAWADI	267	BELA APPARTMENT, S. M. ROAD, NAHERUNAGAR, AMBAWADI, AHMEDABAD, 380015	CH./SEC. OF BELA APPARTMENTS CO. OP. HOU. SOC. LTD.	2021-11-30	Residential Building
791	BHNTI/NWZ/011021/CGDCRV/A5227/R0/M1	08 - THALTEJ	406 - Bhadaj	92/3 (MOJE BHADAJ RS NO.177/A/3, 177/A/4)	SUN SIERRA, B/H 7 SEAS PARTY PLOT, NR. KRISHNA HEIGHTS, SCIENCE CITY RING ROAD, BHADAJ, AHMEDABAD	SOMESHWAR ENTERPRISE PARTNER NIGAM B. PATEL AND MANISH B. PATEL	2021-12-02	Commercial Building
792	BHNTS/NWZ/011021/CGDCRV/A5228/R0/M1	08 - THALTEJ	406 - Bhadaj	92/3 (MOJE BHADAJ RS NO.177/A/3, 177/A/4)	SUN SIERRA, B/H 7 SEAS PARTY PLOT, NR. KRISHNA HEIGHTS, SCIENCE CITY RING ROAD, BHADAJ, AHMEDABAD	SOMESHWAR ENTERPRISE PARTNER NIGAM B. PATEL AND MANISH B. PATEL	2021-12-02	Residential Building
793	BLNTS/SZ/080921/CGDCRV/A5147/R0/M1	37 - MANINAGAR	4 - MANIPUR	50/2/3	SAHARA APPARTMENT, OPP.VALLABH WADI, RAMBAUG, MANINAGAR, AHMEDABAD	CH./SEC. AND MEMBRS OF SAHARA APPARTMENT OWNER S ASSOCIATION	2021-12-09	Residential Building
794	BHNTI/NWZ/140621/CGDCRV/A4931/R0/M1	33 - SARKHEJ	89 - Sarkhej-Okaf-Fatehwadi	38/2 (R.S.NO.-339)	F.P.NO.- 38/2, NR.EKTA HOTEL, SARKHEJ BAVLA ROAD, OKAF, AHMEDABAD	SWASTIK INFRACON PARTNERS (i) RAKESH DALAJI VANJARA AND (ii) GIR JAWAHAR TOLIA	2021-12-03	Commercial Building
795	BLNTS/WZ/221021/CGDCRV/A5306/R0/M1	31 - VASNA	26 - VASNA - NORTH	128 (CS NO.2920)	4, DHARNIDHAR CO. OP. HOU. SOC. LTD., NR. B.R.T.S BUS STAND, VASNA, AHMEDABAD	CH./SEC. OF DHARNIDHAR CO. OP. HOU. SOC. LTD.	2021-12-04	Residential Building
796	BLNTS/EZ/131021/CGDCRV/A5281/R0/M1	24 - NIKOL	119 - Nikol	53/1 (MOJE NIKOL R.S. NO.-134/1)	B/H SAMIP RESIDENCY, NEAR KANBA HOSPITAL, NIKOL, AHMEDABAD.	(1) JAYANTIBHAI NARSINHBHAI GEVARIYA, (2) HARSHABEN PRAVINBHAI, (3) DEVANG DHARAMSHIBHAI MANGROLIYA	2021-12-27	Residential Building
797	BHNTI/NWZ/131021/CGDCRV/A5268/R0/M1	08 - THALTEJ	406 - Bhadaj	35 (BLOCK NO.-98)	CRYSTAL HEIGHTS, NR. M. K. FARM, NR. PALASH RESIDENCY, BHADAJ, AHMEDABAD-380060.	KANUBHAI JOITARAM PATEL AUTHORIZED PARTNER OF SATYA DEVELOPERS	2021-12-07	Commercial Building

798	BHNTS/NWZ/131021/CGDCRV/A5269/R0/M1	08 - THALTEJ	406 - Bhadaj	35 (BLOCK NO.- 98)	CRYSTAL HEIGHTS, NR. M. K. FARM, NR. PALASH RESIDENCY, BHADAJ, AHMEDABAD-380060.	KANUBHAI JOITARAM PATEL AUTHORIZED PARTNER OF SATYA DEVELOPERS	2021-12-07	Residential Building
799	BHNTS/NWZ/221021/CGDCRV/A5307/R0/M1	02 - CHANDLODIYA	65 - Tragad-Jagatpur-Chenpur-Ranip-Chandkheda	266 (MOJE CHENPUR R.S.NO.- 104)	"VASUDHA RESIDENCY", OPP.VRUNDAVAN HEIGHTS, VANDEMATRAM ROAD, CHENPUR, AHMEDABAD	VASUDHA DEVELOPERS PARTNER DIVYESH G PRAJAPATI	2021-12-07	Residential Building
800	BHNTS/NWZ/131021/CGDCRV/A5270/R0/M1	08 - THALTEJ	406 - Bhadaj	35 (BLOCK NO.- 98)	CRYSTAL HEIGHTS, NR. M. K. FARM, NR. PALASH RESIDENCY, BHADAJ, AHMEDABAD-380060.	KANUBHAI JOITARAM PATEL AUTHORIZED PARTNER OF SATYA DEVELOPERS	2021-12-07	Residential Building
801	BHNTS/NWZ/221021/CGDCRV/A5308/R0/M1	02 - CHANDLODIYA	65 - Tragad-Jagatpur-Chenpur-Ranip-Chandkheda	266 (MOJE CHENPUR R.S.NO.- 104)	"VASUDHA RESIDENCY", OPP.VRUNDAVAN HEIGHTS, VANDEMATRAM ROAD, CHENPUR, AHMEDABAD	VASUDHA DEVELOPERS PARTNER DIVYESH G PRAJAPATI	2021-12-07	Residential Building
802	BHNTS/NWZ/221021/CGDCRV/A5309/R0/M1	02 - CHANDLODIYA	65 - Tragad-Jagatpur-Chenpur-Ranip-Chandkheda	266 (MOJE CHENPUR R.S.NO.- 104)	"VASUDHA RESIDENCY", OPP.VRUNDAVAN HEIGHTS, VANDEMATRAM ROAD, CHENPUR, AHMEDABAD	VASUDHA DEVELOPERS PARTNER DIVYESH G PRAJAPATI	2021-12-07	Residential Building
803	BHNTI/SZ/270821/CGDCRV/A5120/R0/M1	42 - INDRAPURI	45 - KHOKHARA MAHEMDABAD GHODASAR NO. 1	78 (MOJE KHOKHRA RS NO.177)	BHAGVAT ENCLAVE- 1, NEAR AASHRAY BUNGLOWS, GHODASAR, AHMEDABAD.	PRAVINBHAI P. VADODARIYA AUTHORIZED PARTNER OF GAJANAND CORPORATION	2021-12-08	Commercial Building
804	BHNTI/WZ/200721/CGDCRV/A5035/R0/M1	18 - NAVARANGPURA	3 - ELLIS BRIDGE	488/P (AMALGMATED C.S.NO.- 4260 + 4284)	KRUPAL PATHSHALA CITY CENTER, OPP.CHINUBHAI TOWER, Beside KHETI BANK, ELLISBRIDGE, AHMEDABAD	BASIL INFRASPACE LLP PARTNER BHASKAR LABHSHANKAR VYAS	2021-12-04	Commercial Building
805	BHNTS/SZ/270821/CGDCRV/A5121/R0/M1	42 - INDRAPURI	45 - KHOKHARA MAHEMDABAD GHODASAR NO. 1	78 (MOJE KHOKHRA RS NO.177)	BHAGVAT ENCLAVE- 1, NEAR AASHRAY BUNGLOWS, GHODASAR, AHMEDABAD.	PRAVINBHAI P. VADODARIYA AUTHORIZED PARTNER OF GAJANAND CORPORATION	2021-12-08	Residential Building
806	BHNTS/SZ/270821/CGDCRV/A5122/R0/M1	42 - INDRAPURI	45 - KHOKHARA MAHEMDABAD GHODASAR NO. 1	78 (MOJE KHOKHRA RS NO.177)	BHAGVAT ENCLAVE- 1, NEAR AASHRAY BUNGLOWS, GHODASAR, AHMEDABAD.	PRAVINBHAI P. VADODARIYA AUTHORIZED PARTNER OF GAJANAND CORPORATION	2021-12-08	Residential Building
807	BHNTI/NZ/270821/CGDCRV/A5117/R0/M1	12 - NARODA	39 - NARODA NO. 1	290 (R.S. NO.- 1157 TO 1161)	PARIMAL EMPIRE, BESIDE NAVYUG SCHOOL, PARIMAL ELEGANCE EXOTICA, NARODA, AHMEDABAD.	POLRA VIPULKUMAR N. AUTHORIZED PARTNER OF TIRUPATI INFRA	2021-12-07	Commercial Building
808	BHNTI/NZ/141021/CGDCRV/A5282/R0/M1	12 - NARODA	109 - Hanspura-Muthia	82 (MOJE HANSPURA BLOCK NO.- 123)	CROWN- 44, NEAR ARYAN SKY, HANSPURA, AHMEDABAD.	SHRINAND INFRA THROUGH PARTNER JIGNESH SURESHBHAI VASANI	2021-12-13	Commercial Building
809	BLATI/NWZ/080421/CGDCRV/A4807/R0/M1	19 - BODAKDEV	1 - Vastrapur	265 (CS NO.169)	SHRI SWAMINARAYAN GURUKUL, MEMNAGAR, AHMEDABAD - 380052	TRUSTEE SHRI SWAMINARAYAN GURUKUL SARVJIV HITAVAH TRUST	2021-12-06	Commercial Building
810	BHNTS/CZ/121021/CGDCRV/A5265/R0/M1	16 - SHAHIBAG	8 - ASARWA	95 (CS NO.1670)	TREE HOME, NR.SHIVASADAN CHANDRAMANI HOSPITAL, GIRDHARNAGAR ROAD, SHAHIBUG, AHMEDABAD-380004	AASTHA PROJECTS PARTNER KAVAN R. SHAH	2021-12-06	Residential Building
811	BHNTS/NWZ/280921/CGDCRV/A5205/R0/M1	53 - BODAKDEV(North West)	1/B - Bodakdev	122 (MOJE BODAKDEV R.S.NO.-242/7)	AMI RESIDENCY, B/H. KASTURI APARTMENTS, OPP.ATITHI DINING HALL, BODAKDEV, AHMEDABAD-380051.	NARENRABHAI MAGANLAL PATEL	2022-01-06	Residential Building
812	BHNTS/NWZ/280921/CGDCRV/A5206/R0/M1	53 - BODAKDEV(North West)	1/B - Bodakdev	122 (MOJE BODAKDEV R.S.NO.-242/7)	AMI RESIDENCY, B/H. KASTURI APARTMENTS, OPP.ATITHI DINING HALL, BODAKDEV, AHMEDABAD-380051.	NARENRABHAI MAGANLAL PATEL	2022-01-06	Residential Building
813	BLNWI/WZ/190621/CGDCRV/A4950/R1/M1	06 - NAVA WADAJ	28 - NEW WADAJ	73	C.S.NO.- 73, OPP.KRISHNANAGAR, WADAJ GHATLODIA ROAD, WADAJ, AHMEDABAD	AUM BUILDCON PARTNER (i) AMIT B PATEL (ii) MEHUL C PATEL (iii) UPENDRABHAI P PATEL	2021-12-28	Commercial Building
814	BHNTS/EZ/200121/CGDCRV/A4513/R1/M1	48 - RAMOL æe" HATHIJAN	45 - KHOKHARA MAHEMDABAD GHODASAR NO. 1	135 (R.S.NO.- 129)	" RADHE SKY", B/h ANNAPURNA RESTAURANT, JASHODANAGAR, GHODASAR, AHMEDABAD	(1) SHOBBHANABEN VASANI (2) KIRANKUMAR RAVAJIBHAI VASANI(3) HARESHKUMAR R VASANI (4) RITA VASANI	2021-12-14	Residential Building

815	BHNTS/EZ/200121/CGDCRV/A4514/R1/M1	48 - RAMOL ã€" HATHIJAN	45 - KHOKHARA MAHEMDABAD GHODASAR NO. 1	135 (R.S.NO.-129)	RADHE SKY, B/h ANNAPURNA RESTAURANT, JASHODANAGAR, GHODASAR, AHMEDABAD	(1) SHOBHANABEN VASANI (2) KIRANKUMAR RAVAJIBHAI VASANI(3) HARESHKUMAR R VASANI (4) RITA VASANI	2021-12-14	Residential Building
816	BHNTS/EZ/200121/CGDCRV/A4515/R1/M1	48 - RAMOL ã€" HATHIJAN	45 - KHOKHARA MAHEMDABAD GHODASAR NO. 1	135 (R.S.NO.-129)	RADHE SKY, B/h ANNAPURNA RESTAURANT, JASHODANAGAR, GHODASAR, AHMEDABAD	(1) SHOBHANABEN VASANI (2) KIRANKUMAR RAVAJIBHAI VASANI(3) HARESHKUMAR R VASANI (4) RITA VASANI	2021-12-14	Residential Building
817	BHNTS/EZ/200121/CGDCRV/A4516/R1/M1	48 - RAMOL ã€" HATHIJAN	45 - KHOKHARA MAHEMDABAD GHODASAR NO. 1	135 (R.S.NO.-129)	RADHE SKY, B/h ANNAPURNA RESTAURANT, JASHODANAGAR, GHODASAR, AHMEDABAD	(1) SHOBHANABEN VASANI (2) KIRANKUMAR RAVAJIBHAI VASANI(3) HARESHKUMAR R VASANI (4) RITA VASANI	2021-12-14	Residential Building
818	BHNTS/EZ/281021/CGDCRV/A5322/R0/M1	48 - RAMOL ã€" HATHIJAN	45 - KHOKHARA MAHEMDABAD GHODASAR NO. 1	135 (R.S.NO.-129)	RADHE SKY, B/h ANNAPURNA RESTAURANT, JASHODANAGAR, GHODASAR, AHMEDABAD	(1) SHOBHANABEN VASANI (2) KIRANKUMAR RAVAJIBHAI VASANI(3) HARESHKUMAR R VASANI (4) RITA VASANI	2021-12-14	Residential Building
819	BHNTS/EZ/281021/CGDCRV/A5323/R0/M1	48 - RAMOL ã€" HATHIJAN	45 - KHOKHARA MAHEMDABAD GHODASAR NO. 1	135 (R.S.NO.-129)	RADHE SKY, B/h ANNAPURNA RESTAURANT, JASHODANAGAR, GHODASAR, AHMEDABAD	(1) SHOBHANABEN VASANI (2) KIRANKUMAR RAVAJIBHAI VASANI(3) HARESHKUMAR R VASANI (4) RITA VASANI	2021-12-14	Residential Building
820	BHNTI/NWZ/020821/CGDCRV/A5064/R0/M1	57 - THALTEJ(North West)	405 - SHILAJ-AMBALI	295 (MOJE SHILAJ BLOCK NO.-1082)	SURVEY NO:- 1082, NR. SHILAJ GAM, SHILAJ, AHMEDABAD.	ASHISH J. SHAH DIRECTOR OF MANAV INFRASTRUCTURE PVT. LTD. AND CH./SEC. OF AYODHYA (SHILAJ) CO.OP. HOU. SOC. LTD.	2021-12-14	Commercial Building
821	BHNTS/NWZ/020821/CGDCRV/A5065/R0/M1	57 - THALTEJ(North West)	405 - SHILAJ-AMBALI	295 (MOJE SHILAJ BLOCK NO.- 1082)	SURVEY NO:- 1082, NR. SHILAJ GAM, SHILAJ, AHMEDABAD	ASHISH J. SHAH DIRECTOR OF MANAV INFRASTRUCTURE PVT. LTD. AND CH./SEC. OF AYODHYA CO. OP. HOU. SOC. LTD.	2021-12-14	Residential Building
822	BHNTS/NWZ/020821/CGDCRV/A5066/R0/M1	57 - THALTEJ(North West)	405 - SHILAJ-AMBALI	295 (MOJE SHILAJ BLOCK NO.- 1082)	SURVEY NO:- 1082, NR. SHILAJ GAM, SHILAJ, AHMEDABAD.	ASHISH J. SHAH DIRECTOR OF MANAV INFRASTRUCTURE PVT. LTD. AND CH./SEC. OF AYODHYA CO. OP. HOU. SOC. LTD.	2021-12-14	Residential Building
823	BHNTI/SWZ/031219/CGDCRV/A3055/R0/M1	51 - SARKHEJ(South West)	25 - Vejalpur-Prahladnagar	F.P.NO.-6(OLD F.P.NO.-117) FOR T.P.SCHEME -	AMC MULTILEVEL PARKING AND COMMERCIAL COMPLEX, NR.PRAHALADNAGAR GARDEN, VEJALPUR, AHMEDABAD - 380051	AHMEDABAD MUNICIPAL CORPORATION	2021-12-10	Commercial Building
824	BLNTS/WZ/021121/CGDCRV/A5345/R0/M1	30 - PALDI	3 - ELLIS BRIDGE	927/6	RUSHABH, FP NO. 927/6, TP NO.3 ELLISBRIDGE (PALDI SECTION), PALDI.	SUNILKUMAR SHANTILAL SHAH AND APURVA RAMANLAL SHAH	2021-12-15	Residential Building
825	BHNTI/SZ/110821/CGDCRV/A5088/R0/M1	47 - VATVA	128 - Vatva-Aslali	70 (MOJE VATVA RS.NO.-148)	TIRTH-3, DEVAM RESIDENCY TO CANAL ROAD, VATVA-GAMADI ROAD, NEW VATVA, AHMEDABAD-382440	PARTNER OF KEDARAM BUILDCON LLP AMRISH P THAKKAR SELF AND YASH N THAKKAR SELF AND P.O.A.H OF (1)NARENDRA P THAKKAR	2021-12-18	Commercial Building
826	BHNTS/SZ/110821/CGDCRV/A5089/R0/M1	47 - VATVA	128 - Vatva-Aslali	70 (MOJE VATVA RS.NO.-148)	TIRTH-3, DEVAM RESIDENCY TO CANAL ROAD, VATVA-GAMADI ROAD, NEW VATVA, AHMEDABAD-382440	PARTNER OF KEDARAM BUILDCON LLP AMRISH P THAKKAR SELF AND YASH N THAKKAR SELF AND P.O.A.H OF (1)NARENDRA P THAKKAR(2)RAMILABEN	2021-12-18	Residential Building
827	BHNTS/SZ/110821/CGDCRV/A5090/R0/M1	47 - VATVA	128 - Vatva-Aslali	70 (MOJE VATVA RS.NO.-148)	TIRTH-3, DEVAM RESIDENCY TO CANAL ROAD, VATVA-GAMADI ROAD, NEW VATVA, AHMEDABAD-382440	PARTNER OF KEDARAM BUILDCON LLP AMRISH P THAKKAR SELF AND YASH N THAKKAR SELF AND P.O.A.H OF (1)NARENDRA P THAKKAR(2)RAMILABEN	2021-12-18	Residential Building
828	BHNTS/EZ/311220/CGDCRV/A4455/R1/M1	24 - NIKOL	110 - Nikol	16/2	PUSHKAR VALLEY, OPP. SOMNATH FARM, NIKOL, AHMEDABAD.	(1)JYOTSANABEN JAGDISHBHAI PATEL, SELF AND P.O.A.H. OF HETAL J. PATEL (2)BHAVIN J. PATEL	2021-12-18	Residential Building
829	BLNTS/WZ/050821/CGDCRV/A5075/R0/M1	18 - NAVARANGPURA	3 - ELLIS BRIDGE	241, 242 (C.S.NO.-1557)	SHYAMANTAK, S.P.NO.-75, SWASTIK SOCIETY, NAVRANGPURA, AHMEDABAD - 380009	CH./SEC.THE SWASTIK CO.OP.HOU.SOC.LTD.	2022-01-01	Residential Building
830	BHNTS/EZ/311220/CGDCRV/A4454/R1/M1	24 - NIKOL	110 - Nikol	16/2	PUSHKAR VALLEY, OPP. SOMNATH FARM, NIKOL, AHMEDABAD.	(1)JYOTSANABEN JAGDISHBHAI PATEL, SELF AND P.O.A.H. OF HETAL J. PATEL (2)BHAVIN J. PATEL	2021-12-18	Residential Building
831	BLNTS/WZ/201021/CGDCRV/A5295/R0/M1	10 - S.P.STADIAM	3 - ELLIS BRIDGE	152+153/7	7, HARIDAS SOCIETY, NR.NAVJEEVAN PRESS ROAD, USMANPURA,AHMEDABAD - 380014	(1) RUJUTA PAREKH (2) PRATICHI HASMUKH THAKKAR (3) PURVI H PANDYA	2021-12-22	Residential Building

832	BHNTI/NWZ/211021/CGDCRV/A5301/R0/M1	02 - CHANDLODIYA	65 - Tragad-Jagatpur-Chenpur-Ranip-Chandkheda	271/2 (MOJE CHENPUR R.S.NO.- 109/2)	SKYWALK LUXURIA, NR.SAVVY SWARAJ, DOMINOS, GOTA, AHMEABAD	SADHNA PROCON PARTNER MANOJKUMAR NATHURAM SHARMA	2021-12-20	Commercial Building
833	BHNTS/NWZ/170921/CGDCRV/A5178/R0/M1	33 - SARKHEJ	3 - GHUMA	70 (MOJE GHUMA R.S.NO. 594)	AAROHI NIMBUS, B/h FLORA IRIS, OPP.SHIKHAR SHANTIM, SOUTH GHUMA, GHUMA, AHMEDABAD	SIDDHI DEVELOPERS PARTNER MEHUL BALDEVBHAI PATEL	2021-12-21	Residential Building
834	BHNTS/NWZ/170921/CGDCRV/A5179/R0/M1	33 - SARKHEJ	3 - GHUMA	70 (MOJE GHUMA R.S.NO. 594)	AAROHI NIMBUS, B/h FLORA IRIS, OPP.SHIKHAR SHANTIM, SOUTH GHUMA, GHUMA, AHMEDABAD	SIDDHI DEVELOPERS PARTNER MEHUL BALDEVBHAI PATEL	2021-12-21	Residential Building
835	BHNTS/WZ/090119/CGDCRV/A1460/R1/M1	05 - RANIP	3 - Ranip	161 (MOJE RANIP R.S.NO.361+362 + 366/P)	OMKAR 160,BEHIND D-MART,B/H RANIP BUS TERMINAL,RANIP,AHMEDABAD-382480.	OHM ENTERPRISE PARTNERS (1) PATEL SHALIN D. (2) PATEL MANISHBHAI R. (3) PATEL PRAKASHBHAI A. (4) PATEL SACHIN S.	2021-12-27	Residential Building
836	BHNTS/WZ/090119/CGDCRV/A1462/R1/M1	05 - RANIP	3 - Ranip	161 (MOJE RANIP R.S.NO.361+362+ 366/P)	OMKAR 160,BEHIND D-MART,B/S RANIP BUS TERMINAL,RANIP,AHMEDABAD-382480.	OHM ENTERPRISE PARTNERS (1) PATEL SHALIN D. (2) PATEL MANISHBHAI R. (3) PATEL PRAKASHBHAI A. (4) PATEL SACHIN S.	2021-12-27	Residential Building
837	BHNTI/NZ/281021/CGDCRV/A5321/R0/M1	12 - NARODA	109 - Hanspura-Muthia	82 (MOJE HANSPURA RS NO.123/P)	SP-2/01 OF SP NO.2, NR. ARYAN SKY, DEVNANDAN SKY ROAD, HANSPURA, AHMEDABAD	SHRINAND INFRA PARTNER JIGNESHBHAI S. VASANI	2021-12-20	Commercial Building
838	BHNTS/NZ/231121/CGDCRV/A5389/R0/M1	12 - NARODA	40 - NARODA NO. 2	89 (R.S NO. 962/A)	SATVA IMPERIA, B/S SUYOG BUNGLOWS, OPP. VENUNATH SOCIETY, NARODA, AHMEDABAD-382330.	(1) MATHURBHAI R SAVALIYA (2) GIRDHARBHAI N GEVARIYA (3) VINUBHAI N MAYANI (4)HIMMATBHAI V PATEL (5) NILESHBHAI G PATEL	2021-12-21	Residential Building
839	BHNTS/NZ/231121/CGDCRV/A5390/R0/M1	12 - NARODA	40 - NARODA NO. 2	89 (RS NO. 962/A)	SATVA IMPERIA, B/S SUYOG BUNGLOWS, OPP. VENUNATH SOCIETY, NARODA, AHMEDABAD-382330.	(1) MATHURBHAI R SAVALIYA (2) GIRDHARBHAI N GEVARIYA (3) VINUBHAI N MAYANI (4)HIMMATBHAI V PATEL (5) NILESHBHAI G PATEL	2021-12-21	Residential Building
840	BHNTS/NZ/231121/CGDCRV/A5391/R0/M1	12 - NARODA	40 - NARODA NO. 2	89 (R S NO. 962/A)	SATVA IMPERIA, B/S SUYOG BUNGLOWS, OPP. VENUNATH SOCIETY, NARODA, AHMEDABAD-382330.	(1) MATHURBHAI R SAVALIYA (2) GIRDHARBHAI N GEVARIYA (3) VINUBHAI N MAYANI (4)HIMMATBHAI V PATEL (5) NILESHBHAI G PATEL	2021-12-21	Residential Building
841	BHNTS/NZ/231121/CGDCRV/A5392/R0/M1	12 - NARODA	40 - NARODA NO. 2	89 (RS NO. 962/A)	SATVA IMPERIA, B/S SUYOG BUNGLOWS, OPP. VENUNATH SOCIETY, NARODA, AHMEDABAD-382330.	(1) MATHURBHAI R SAVALIYA (2) GIRDHARBHAI N GEVARIYA (3) VINUBHAI N MAYANI (4)HIMMATBHAI V PATEL (5) NILESHBHAI G PATEL	2021-12-21	Residential Building
842	BHNTS/NZ/231121/CGDCRV/A5393/R0/M1	12 - NARODA	40 - NARODA NO. 2	89 (RS NO. 962/A)	SATVA IMPERIA, B/S SUYOG BUNGLOWS, OPP. VENUNATH SOCIETY, NARODA, AHMEDABAD-382330.	(1) MATHURBHAI R SAVALIYA (2) GIRDHARBHAI N GEVARIYA (3) VINUBHAI N MAYANI (4)HIMMATBHAI V PATEL (5) NILESHBHAI G PATEL	2021-12-21	Residential Building
843	BLNTS/NZ/151221/CGDCRV/A5451/R0/M1	11 - SARDARNAGAR	241 - NANA CHILODA	208 (MOJE CHILODA (NARODA) R.S.NO.287/P)	AATREY IVAAN-2,B/H GAMTHI HOTAL,S.P.RING ROAD,CHILODA,AHMEDABAD.	MOHANBHAI B.AGRAWAL PARTNER OF GAJANAN CORPORATION	2021-12-21	Residential Building
844	BLNTI/SZ/081021/CGDCRV/A5252/R0/M1	46 - LAMBHA	79 - VATVA-VII	5/1 (R.S. NO.- 62/1)	DEV 84, OPP. OM SHANTI BUNGALOWS, GHODASAR CANAL ROAD, NEAR S P RING ROAD, NEW VATVA, AHMEDABAD.	CHIRAG J KANPARIYA PARTNER SHREE DEVELOPERS	2021-12-23	Commercial Building
845	BLNTI/SZ/081021/CGDCRV/A5253/R0/M1	46 - LAMBHA	79 - VATVA-VII	5/1 (R.S. NO.- 62/1)	DEV 84, OPP. OM SHANTI BUNGALOWS, GHODASAR CANAL ROAD, NEAR S. P. RING ROAD, NEW VATVA, AHMEDABAD.	CHIRAG J KANPARIYA PARTNER SHREE DEVELOPERS	2021-12-23	Commercial Building
846	BLNTS/EZ/221220/CGDCRV/A4419/R1/M1	24 - NIKOL	103 - Nikol	50/1 (R.S.NO.- 270/7/1)	SHUKUN PUSHPAK, NR.BAHUCHAR MATAJI TEMPLE, NIKOL, AHMEDABAD	SHUKUN PROPERTIES PVT LTD DIRECTOR PIYUSH HASMUKHLAL KANSARA	2021-12-23	Residential Building
847	BHNTI/NWZ/020921/CGDCRV/A5141/R0/M1	19 - BODAKDEV	50 - Bodakdev	122+126+127+128+129 OF SP NO.02+133+134+135	SHILP PARADISE, OPP. TIME SQUARE II, BODAKDEV, AHMEDABAD	SHILP PARADISE LLP DESIGNATED PARTNER YASH G. BRAHMBHATT	2021-12-23	Commercial Building
848	BHNTS/NWZ/170220/CGDCRV/A3364/R1/M1	01 - GOTA	40 - Sola-Hebatpur-Bhadaj	6	HARMONY HERIKESH, NR.SUPER BUNGLOWS, Off.SCIENCE CITY ROAD, SOLA, AHMEDABAD - 380060	MAHAPRABHU RESIDENCY LLP DESIGNATED PARTNER DEVANSH JAGDISHBHAI DESAI	2021-12-23	Residential Building

849	BHNTS/NWZ/170220/CGDCRV/A3366/R1/M1	01 - GOTA	40 - Sola-Hebatpur-Bhadaj	6	HARMONY HERIKESH, NR.SUPER BUNGLOWS, Off.SCIENCE CITY ROAD, SOLA, AHMEDABAD - 380060	MAHAPRABHU RESIDENCY LLP DESIGNATED PARTNER DEVANSH JAGDISHBHAI DESAI	2021-12-23	Residential Building
850	BHNTS/NWZ/170220/CGDCRV/A3368/R1/M1	01 - GOTA	40 - Sola-Hebatpur-Bhadaj	6	HARMONY HERIKESH, NR.SUPER BUNGLOWS, Off.SCIENCE CITY ROAD, SOLA, AHMEDABAD - 380060	MAHAPRABHU RESIDENCY LLP DESIGNATED PARTNER DEVANSH JAGDISHBHAI DESAI	2021-12-23	Residential Building
851	BHNTS/NWZ/151121/CGDCRV/A5370/R0/M1	08 - THALTEJ	301 - Bhadaj-Shilaj-Hebatpur	84/5 (MOJE BHADAJ R.S.NO.-449/E)	SPARSH RESIDENCY, B/h SCIENCE CITY, SCIENCE CITY - SHILAJ ROAD, BHADAJ, AHMEDABAD	M/s SPARSH INFRAPROCON LLP PARTNER TUSHARCHANDRA KIRTILAL SHAH	2021-12-28	Residential Building
852	BHNTI/NWZ/130519/CGDCRV/A2305/R1/M1	54 - CHANDLODIYA(North West)	72 - Tragad-Jhundal	6 (MOJE TRAGAD R.S.NO. - 207/P)	LUBI HOUSE, NEAR TRAGAD UNDER PASS, S.P. RING ROAD, TRAGAD, AHMEDABAD	LUBI INDUSTRIES LLP DESIGNATED PARTNER JAYMAL J. AMIN	2021-12-29	Commercial Building
853	BLNTI/SZ/131021/CGDCRV/A5272/R0/M1	47 - VATVA	80 - VATVA-VI	62/2 (R.S. NO.-629/1,630,631,634)	ARYAMAN RESIDENCY, NEAR AEON PLAZA, VATVA, AHMEDABAD.	RAGHUVIR INFRA PARTNER JAYDEEP A. KORAT	2021-12-29	Commercial Building
854	BLNTS/SZ/131021/CGDCRV/A5274/R0/M1	47 - VATVA	80 - VATVA-VI	62/2 (R.S. NO.-629/1,630,631,634)	ARYAMAN RESIDENCY, NEAR AEON PLAZA, VATVA, AHMEDABAD.	RAGHUVIR INFRA PARTNER JAYDEEP A. KORAT	2021-12-29	Residential Building
855	BLNTS/SZ/131021/CGDCRV/A5275/R0/M1	47 - VATVA	80 - VATVA-VI	62/2 (R.S. NO.-629/1,630,631,634)	ARYAMAN RESIDENCY, NEAR AEON PLAZA, VATVA, AHMEDABAD.	RAGHUVIR INFRA PARTNER JAYDEEP A. KORAT	2021-12-29	Residential Building
856	BLNTI/SZ/131021/CGDCRV/A5277/R0/M1	47 - VATVA	80 - VATVA-VI	62/2 (R.S. NO.-629/1,630,631,634)	ARYAMAN RESIDENCY, NEAR AEON PLAZA, VATVA, AHMEDABAD.	RAGHUVIR INFRA PARTNER JAYDEEP A. KORAT	2021-12-29	Commercial Building
857	BHNTI/EZ/100821/CGDCRV/A5084/R0/M1	24 - NIKOL	124/D - NARODA	19 (R.S.NO.- 835)	SHIVAM SKY, NR.GOPAL CHOWK, OPP.SHIV PARK, NAVA NARODA, AHMEDABAD	PANSURIYA CHUNILAL GORDHANBHAI	2021-12-31	Commercial Building
858	BHNTS/EZ/100821/CGDCRV/A5085/R0/M1	24 - NIKOL	124/D - NARODA	19 (R.S.NO.- 835)	SHIVAM SKY, NR.GOPAL CHOWK, OPP.SHIV PARK, NAVA NARODA, AHMEDABAD	PANSURIYA CHUNILAL GORDHANBHAI	2021-12-31	Residential Building
859	BLNTI/EZ/301021/CGDCRV/A5325/R0/M1	24 - NIKOL	119 - Nikol	7/3 (MOJE NIKOL RS NO.7/3)	BLUEBERRY, NR. BHOJALDHAM FLATS, NEXT TO SIDDHI HOMES, NIKOL, AHMEDABAD	HARDIK ASHOKBHAI PATEL	2021-12-31	Commercial Building
860	BLNTI/NWZ/120218/CGDCRV/A0595/R1/M1	18 - NAVARANGPURA	31 - UNIVERSITY - CAMPUS	4 (C.S.NO.37)	BLOCK NO.55,AHMEDABAD EDUCATION SOCIETY,UNIVERSITY ROAD,NAVARANGPURA,AHMEDABAD-380009.	AHMEDABAD EDUCATION SOCIETY	2021-12-29	Commercial Building
861	BLNTI/NWZ/121120/CGDCRV/A4267/R1/M1	04 - SABARMATI	23 - SABARMATI	142	AARADHYA, OPP. AMIJARA SOC., B/H PUKHRAJ RAYCHAND ARADHANA BHAVAN, RAMBAG ROAD, SABARMATI, AHMEDABAD.	JENISH A. PARIKH AUTHORIZED PERSON OF AARMOR INFRABUILD	2021-12-31	Commercial Building
862	BHNTI/NWZ/211119/CGDCRV/A3010/R1/M1	56 - GOTA(North West)	32 - Gota	34 (MOJE GOTA R.S.NO.-40)	SHLOK ELANZA, NR. SHLOK PARISAR, NR.GOTA OVER BRIDGE,S.G.HIGHWAY,GOTA, AHMEDABAD.	ELANZA INFRA PARTNER ALPESHKUMAR PRAHLADBHAI PATEL	2022-01-04	Commercial Building
863	BHNTS/NWZ/101220/CGDCRV/A4380/R1/M1	57 - THALTEJ(North West)	301 - Bhadaj-Shilaj-Hebatpur	183 (MOJE HEBATPUR RS NO.112/P)	ANANTARA ABODE, B/H SCIENCE CITY PARK, NR. VRUNDAVAN - 9, SCIENCE CITY, HEBATPUR, AHMEDABAD	SHARVIL AJAYKUMAR SHRIDHAR	2022-01-03	Residential Building
864	BHNTS/NWZ/211119/CGDCRV/A3011/R1/M1	56 - GOTA(North West)	32 - Gota	34 (MOJE GOTA R.S.NO.-40)	SHLOK ELANZA, NR. SHLOK PARISAR, NR.GOTA OVER BRIDGE,S.G.HIGHWAY,GOTA, AHMEDABAD.	ELANZA INFRA PARTNER ALPESHKUMAR PRAHLADBHAI PATEL	2022-01-04	Residential Building
865	BHNTI/NZ/131021/CGDCRV/A5273/R0/M1	12 - NARODA	121 - Naroda-Hanspura-Kathwada	119 (MOJE HANSPURA RS NO.81/P)	SKY LIFE, NR. 108 CENTRE, OPP. SHYAM KUTIR, HANSPURA, AHMEDABAD	HINDVA DEVELOPERS LLP PARTNER SANJAY P. KHENI	2022-01-10	Commercial Building



866	BHNTI/NZ/131021/CGDCRV/A5276/R0/M1	12 - NARODA	121 - Naroda-Hanspura-Kathwada	119 (MOJE HANSPURA RS NO.81/P)	SKY LIFE, NR. 108 CENTRE, OPP. SHYAM KUTIR, HANSPURA, AHMEDABAD	HINDVA DEVELOPERS LLP PARTNER SANJAY P. KHENI	2022-01-10	Commercial Building
867	BHNTS/NZ/131021/CGDCRV/A5278/R0/M1	12 - NARODA	121 - Naroda-Hanspura-Kathwada	119 (MOJE HANSPURA RS NO.81/P)	SKY LIFE, NR. 108 CENTRE, OPP. SHYAM KUTIR, HANSPURA, AHMEDABAD	HINDVA DEVELOPERS LLP PARTNER SANJAY P. KHENI	2022-01-10	Residential Building
868	BHNTS/NZ/131021/CGDCRV/A5279/R0/M1	12 - NARODA	121 - Naroda-Hanspura-Kathwada	119 (MOJE HANSPURA RS NO.81/P)	SKY LIFE, NR. 108 CENTRE, OPP. SHYAM KUTIR, HANSPURA, AHMEDABAD	HINDVA DEVELOPERS LLP PARTNER SANJAY P. KHENI	2022-01-10	Residential Building
869	BHNTS/NZ/131021/CGDCRV/A5280/R0/M1	12 - NARODA	121 - Naroda-Hanspura-Kathwada	119 (MOJE HANSPURA RS NO.81/P)	SKY LIFE, NR. 108 CENTRE, OPP. SHYAM KUTIR, HANSPURA, AHMEDABAD	HINDVA DEVELOPERS LLP PARTNER SANJAY P. KHENI	2022-01-10	Residential Building
870	BLATI/NWZ/150921/CGDCRV/A5165/R0/M1	56 - GOTA(North West)	42 - Sola-Thaltej	67/1 (MOJE SOLA RS NO.418, 424/1, 425/1+2, 426)	CIMS HOSPITAL, NR SHUKUN MALL, SCIENCE CITY ROAD, SOLA, AHMEDABAD - 380060.	DR. ANISH CHANDARANA, AUTHORISED SIGNATORY OF CIMS HOSPITAL PVT LTD.	2022-02-01	Commercial Building
871	BHNTI/SZ/011121/CGDCRV/A5331/R0/M1	46 - LAMBHA	128 - Vatva-Aslali	86 (R.S.NO.-164)	"PARIJAT VISHWAS-2", OPP.SHAKTI GARDINA, VATVA-GAMD ROAD, VATVA, AHMEDABAD	GREEN DEVELOPERS PARTNER VIRAL SANJIV SHAH	2022-01-06	Commercial Building
872	BLNTI/NZ/250321/CGDCRV/A4771/R1/M1	12 - NARODA	121 - Naroda-Hanspura-Kathwada	105/2 (MOJE HANSPURA R.S.NO. - 64/B)	AUCKLAND HILLS, OPP.VASANT VIHAR-2, HANSPURA, AHMEDABAD	MARUTI DEVELOPERS PARTNER SAVANI BHARATBHAI HARJIBHAI	2022-01-06	Commercial Building
873	BHNTS/SZ/011121/CGDCRV/A5332/R0/M1	46 - LAMBHA	128 - Vatva-Aslali	86 (R.S.NO.-164)	"PARIJAT VISHWAS-2", OPP.SHAKTI GARDINA, VATVA-GAMD ROAD, VATVA, AHMEDABAD	GREEN DEVELOPERS PARTNER VIRAL SANJIV SHAH	2022-01-06	Residential Building
874	BLNTS/WZ/160921/CGDCRV/A5176/R0/M1	10 - S.P.STADIAM	3 - ELLIS BRIDGE	196/1/1	SWARA SKY DECK, SP-15, MAHADEVNAGAR SOC., SARDAR PATEL STADIUM ROAD, SHAIKHPUR, AHMEDABAD - 380014	CH./SEC. OF MAHADEVNAGAR CO. OPP. HOU. SOC. LTD.	2022-01-20	Residential Building
875	BLNTS/NZ/231121/CGDCRV/A5394/R0/M1	11 - SARDARNAGAR	241 - NANA CHILODA	46/2 ( MOJE CHILODA RS NO.46/2)	SAKET HEAVEN, OPP. HARI ICON, CHILODA, AHMEDABAD.	SAKET BUILDCON PARTNERS (1)GOPLANI KISHANCHAND KUMAR (2) JITENDRA CHANCLANI (3) AJAY KARMANI (4)KAMAL CHANCLANI	2022-01-07	Residential Building
876	BHNTI/WZ/060921/CGDCRV/A5142/R0/M1	09 - NARANPURA	29 - NARANPURA	437 (MOJE VADAJ RS NO.230/1)	CELESTIA, OPP. SATYA-2, NR. MADHAV ALIGANCE, NARANPURA, AHMEDABAD	(1)PATEL VIJAYBHAI M. (2)PATEL BHARTIBEN V. (3)PATEL DEVENDRA M. (4)PATEL SARIKA D. (5)PATEL KEVIN V.	2022-01-10	Commercial Building
877	BHNTI/WZ/060921/CGDCRV/A5143/R0/M1	09 - NARANPURA	29 - NARANPURA	437 (MOJE VADAJ RS NO.230/1)	CELESTIA, OPP. SATYA-2, NR. MADHAV ALIGANCE, NARANPURA, AHMEDABAD	(1)PATEL VIJAYBHAI M. (2)PATEL BHARTIBEN V. (3)PATEL DEVENDRA M. (4)PATEL SARIKA D. (5)PATEL KEVIN V.	2022-01-10	Commercial Building
878	BHNTS/WZ/060921/CGDCRV/A5144/R0/M1	09 - NARANPURA	29 - NARANPURA	437 (MOJE VADAJ RS NO.230/1)	CELESTIA, OPP. SATYA-2, NR. MADHAV ALIGANCE, NARANPURA, AHMEDABAD	(1)PATEL VIJAYBHAI M. (2)PATEL BHARTIBEN V. (3)PATEL DEVENDRA M. (4)PATEL SARIKA D. (5)PATEL KEVIN V.	2022-01-10	Residential Building
879	BHNTS/WZ/060921/CGDCRV/A5145/R0/M1	09 - NARANPURA	29 - NARANPURA	437 (MOJE VADAJ RS NO.230/1)	CELESTIA, OPP. SATYA-2, NR. MADHAV ALIGANCE, NARANPURA, AHMEDABAD	(1)PATEL VIJAYBHAI M. (2)PATEL BHARTIBEN V. (3)PATEL DEVENDRA M. (4)PATEL SARIKA D. (5)PATEL KEVIN V.	2022-01-10	Residential Building
880	BLNTS/NZ/091020/CGDCRV/A4044/R1/M1	23 - THAKKARBAPANAGAR	124/A - NARODA	17+18 (MOJE NARODA R.S.NO. - 921/1,921/2)	ROYAL CITY, NR.KESAR RESIDENCY, NARODA, AHMEDABAD	(1) DIPSINH K PARMAR (2) DEVENDRASINH K PARMAR (3) DALPATSINH K PARMAR AND (4) RAVINDRASINGH K PARMAR	2022-01-20	Residential Building
881	BHNTS/NWZ/121121/CGDCRV/A5363/R0/M1	19 - BODAKDEV	50 - Bodakdev	136+130+139+(120+137)+(123+132+140)+(121+124+138)	AVANT, NR.MK SOIL TEST LABORATORY, NR.AVALON HOTEL, THALTEJ, BODAKDEV, AHMEDABAD - 380054	DWARKESH ANAYA HOMES LLP DESIGNATED PARTNER KALPESH K PATEL	2022-01-11	Residential Building
882	BHNTS/NWZ/121121/CGDCRV/A5364/R0/M1	19 - BODAKDEV	50 - Bodakdev	136+130+139+(120+137)+(123+132+140)+(121+124+138)	AVANT, NR.MK SOIL TEST LABORATORY, NR.AVALON HOTEL, THALTEJ, BODAKDEV, AHMEDABAD - 380054	DWARKESH ANAYA HOMES LLP DESIGNATED PARTNER KALPESH K PATEL	2022-01-11	Residential Building

883	BLNTS/NZ/091020/CGDCRV/A4045/R1/M1	23 - THAKKARBAPANAGAR	124/A - NARODA	17+18 (MOJE NARODA R.S.NO. - 921/1,921/2)	ROYAL CITY, NR.KESAR RESIDENCY, NARODA, AHMEDABAD	(1) DIPSINH K PARMAR (2) DEVENDRASINH K PARMAR (3) DALPATSINH K PARMAR AND (4) RAVINDRASINGH K PARMAR	2022-01-20	Residential Building
884	BLNTS/NZ/091020/CGDCRV/A4042/R1/M1	23 - THAKKARBAPANAGAR	124/A - NARODA	17+18 (MOJE NARODA R.S.NO. - 921/1,921/2)	ROYAL CITY, NR.KESAR RESIDENCY, NARODA, AHMEDABAD	(1) DIPSINH K PARMAR (2) DEVENDRASINH K PARMAR (3) DALPATSINH K PARMAR AND (4) RAVINDRASINGH K PARMAR	2022-01-20	Residential Building
885	BLNTS/NZ/091020/CGDCRV/A4047/R1/M1	23 - THAKKARBAPANAGAR	124/A - NARODA	17+18 (MOJE NARODA R.S.NO. - 921/1,921/2)	ROYAL CITY, NR.KESAR RESIDENCY, NARODA, AHMEDABAD	(1) DIPSINH K PARMAR (2) DEVENDRASINH K PARMAR (3) DALPATSINH K PARMAR AND (4) RAVINDRASINGH K PARMAR	2022-01-20	Residential Building
886	BLNTS/NZ/120619/CGDCRV/A2428/R1/M1	23 - THAKKARBAPANAGAR	124/A - NARODA	17+18 (MOJE NARODA R.S.NO. - 921/1,921/2)	ROYAL CITY, NR.KESAR RESIDENCY, NARODA, AHMEDABAD	(1) DIPSINH K PARMAR (2) DEVENDRASINH K PARMAR (3) DALPATSINH K PARMAR AND (4) RAVINDRASINGH K PARMAR	2022-01-20	Residential Building
887	BLNTS/NZ/120619/CGDCRV/A2427/R2/M1	23 - THAKKARBAPANAGAR	124/A - NARODA	17+18 (MOJE NARODA R.S.NO. - 921/1,921/2)	ROYAL CITY, NR.KESAR RESIDENCY, NARODA, AHMEDABAD	(1) DIPSINH K PARMAR (2) DEVENDRASINH K PARMAR (3) DALPATSINH K PARMAR AND (4) RAVINDRASINGH K PARMAR	2022-01-20	Residential Building
888	BLNTI/WZ/181121/CGDCRV/A5384/R0/M1	03 - CHANDKHEDA	76/B - Chandkheda	326 (MOJE CHANDKHEDA R.S.NO.875/8/1)	UNITED ELANZA, OPP.MADHURAM SKY,CHANDKHEDA,AHMEDABAD.	DHARMENDRA V.PATEL AND MUKESHBHAI V. PATEL PARTNER OF AMBICA INFRACON	2022-01-12	Commercial Building
889	BLNTI/NZ/200921/CGDCRV/A5186/R0/M1	11 - SARDARNAGAR	241 - NANA CHILODA	95 (R.S.NO.- 133)	SHREE RAM ARISE, NR.S.B.FARM, NANA CHILODA, AHMEDABAD	NATAVARSINH BHAVANSINH, SELF AND P.O.A.H. OF (i) BHAVANJI CHELAJI (ii) NAGJIBHAI BHAVANSINH (iii) REVABEN BHAVANJI	2022-01-17	Commercial Building
890	BLNTS/NZ/200921/CGDCRV/A5187/R0/M1	11 - SARDARNAGAR	241 - NANA CHILODA	95 (R.S.NO.- 133)	SHREE RAM ARISE, NR.S.B.FARM, NANA CHILODA, AHMEDABAD	NATAVARSINH BHAVANSINH, SELF AND P.O.A.H. OF (i) BHAVANJI CHELAJI (ii) NAGJIBHAI BHAVANSINH (iii) REVABEN BHAVANJI	2022-01-17	Residential Building
891	BLNTS/NZ/200921/CGDCRV/A5188/R0/M1	11 - SARDARNAGAR	241 - NANA CHILODA	95 (R.S.NO.- 133)	SHREE RAM ARISE, NR.S.B.FARM, NANA CHILODA, AHMEDABAD	NATAVARSINH BHAVANSINH, SELF AND P.O.A.H. OF (i) BHAVANJI CHELAJI (ii) NAGJIBHAI BHAVANSINH (iii) REVABEN BHAVANJI	2022-01-20	Residential Building
892	BLNTS/NZ/200921/CGDCRV/A5189/R0/M1	11 - SARDARNAGAR	241 - NANA CHILODA	95 (R.S.NO.- 133)	SHREE RAM ARISE, NR.S.B.FARM, NANA CHILODA, AHMEDABAD	NATAVARSINH BHAVANSINH, SELF AND P.O.A.H. OF (i) BHAVANJI CHELAJI (ii) NAGJIBHAI BHAVANSINH (iii) REVABEN BHAVANJI	2022-01-17	Residential Building
893	BHNTI/SZ/071221/CGDCRV/A5440/R0/M1	46 - LAMBHA	81 - LAMBHA-LAXMIPURA-1	10 (MOJE LAXMIPURA RS NO.160/A, 160/B)	PLATINUM BLUE SKY, LAMBHA MANDIR ROAD, LAXMIPURA, AHMEDABAD	PLATINUM DEVELOPERS PARTNER (1)PATEL DHANRAJ C. (2)DOBARIYA KISHOR B. (3)LIMBANI HASMUKHBHAI K. (4)SORATHIYA CHATURBHAI R.	2022-01-18	Commercial Building
894	BLNTS/NZ/200921/CGDCRV/A5190/R0/M1	11 - SARDARNAGAR	241 - NANA CHILODA	95 (R.S.NO.- 133)	SHREE RAM ARISE, NR.S.B.FARM, NANA CHILODA, AHMEDABAD	NATAVARSINH BHAVANSINH, SELF AND P.O.A.H. OF (i) BHAVANJI CHELAJI (ii) NAGJIBHAI BHAVANSINH (iii) REVABEN BHAVANJI	2022-01-17	Residential Building
895	BHNTS/SZ/071221/CGDCRV/A5441/R0/M1	46 - LAMBHA	81 - LAMBHA-LAXMIPURA-1	10 (MOJE LAXMIPURA RS NO.160/A, 160/B)	PLATINUM BLUE SKY, LAMBHA MANDIR ROAD, LAXMIPURA, AHMEDABAD	PLATINUM DEVELOPERS PARTNER (1)PATEL DHANRAJ C. (2)DOBARIYA KISHOR B. (3)LIMBANI HASMUKHBHAI K. (4)SORATHIYA CHATURBHAI R.	2022-01-18	Residential Building
896	BLNTI/NZ/200921/CGDCRV/A5191/R0/M1	11 - SARDARNAGAR	241 - NANA CHILODA	95 (R.S.NO.- 133)	SHREE RAM ARISE, NR.S.B.FARM, NANA CHILODA, AHMEDABAD	NATAVARSINH BHAVANSINH, SELF AND P.O.A.H. OF (i) BHAVANJI CHELAJI (ii) NAGJIBHAI BHAVANSINH (iii) REVABEN BHAVANJI	2022-01-17	Commercial Building
897	BHNTS/SZ/071221/CGDCRV/A5442/R0/M1	46 - LAMBHA	81 - LAMBHA-LAXMIPURA-1	10 (MOJE LAXMIPURA RS NO.160/A, 160/B)	PLATINUM BLUE SKY, LAMBHA MANDIR ROAD, LAXMIPURA, AHMEDABAD	PLATINUM DEVELOPERS PARTNER (1)PATEL DHANRAJ C. (2)DOBARIYA KISHOR B. (3)LIMBANI HASMUKHBHAI K. (4)SORATHIYA CHATURBHAI R.	2022-01-18	Residential Building
898	BHNTI/EZ/291121/CGDCRV/A5404/R0/M1	48 - RAMOL à€" HATHIJAN	115 - Ramol	58/2 (R.S.NO.- 190/2)	SHIVAM SHALIGRAM, NR.SOHAM BUNGLOWS, S.PRING ROAD, RAMOL, AHMEDABAD - 382449	SHIVAM SHALIGRAM DEVELOPERS PARTNER RAHULKUMAR B BHARWAD	2022-01-24	Commercial Building
899	BHNTI/EZ/291121/CGDCRV/A5405/R0/M1	48 - RAMOL à€" HATHIJAN	115 - Ramol	58/2 (R.S.NO.- 190/2)	SHIVAM SHALIGRAM, NR.SOHAM BUNGLOWS, S.PRING ROAD, RAMOL, AHMEDABAD - 382449	SHIVAM SHALIGRAM DEVELOPERS PARTNER RAHULKUMAR B BHARWAD	2022-01-24	Commercial Building

900	BLNTI/WZ/150321/CGDCRV/A4697/R0/M1	10 - S.P.STADIAM	3 - ELLIS BRIDGE	150/3( C.S. No. 783)	SHUMUKH ARCADE, SATTAR TALUKA SOCIETY, NEAR RAILWAY LINE, NAVJIVAN POST OFFICE, AHMEDABAD.	RUTUL A. SHAH AUTHORIZED PARTNER OF VALLABH CONCORP LLP	2022-01-21	Commercial Building
901	BHNTI/EZ/011121/CGDCRV/A5333/R0/M1	41 - VASTRAL	117 - Vastral-Ramol	33/3+33/4/1 (MOJE VASTRAL RS NO.59/2, 67/2/1)	VARDAN SKY, NR. SHREEDHAR DREAM, VASTRAL,	VARDAN DEVELOPERS PARTNER PATEL SHAILESH BABUBHAI AND DOBARIA SURAJ PARESHBHAI	2022-01-20	Commercial Building
902	BHNTS/EZ/011121/CGDCRV/A5334/R0/M1	41 - VASTRAL	117 - Vastral-Ramol	33/3+33/4/1 (MOJE VASTRAL RS NO.59/2, 67/2/1)	VARDAN SKY, NR. SHREEDHAR DREAM, VASTRAL,	VARDAN DEVELOPERS PARTNER PATEL SHAILESH BABUBHAI AND DOBARIA SURAJ PARESHBHAI	2022-01-20	Residential Building
903	BHNTS/EZ/011121/CGDCRV/A5335/R0/M1	41 - VASTRAL	117 - Vastral-Ramol	33/3+33/4/1 (MOJE VASTRAL RS NO.59/2, 67/2/1)	VARDAN SKY, NR. SHREEDHAR DREAM, VASTRAL,	VARDAN DEVELOPERS PARTNER PATEL SHAILESH BABUBHAI AND DOBARIA SURAJ PARESHBHAI	2022-01-20	Residential Building
904	BHNTS/EZ/011121/CGDCRV/A5336/R0/M1	41 - VASTRAL	117 - Vastral-Ramol	33/3+33/4/1 (MOJE VASTRAL RS NO.59/2, 67/2/1)	VARDAN SKY, NR. SHREEDHAR DREAM, VASTRAL,	VARDAN DEVELOPERS PARTNER PATEL SHAILESH BABUBHAI AND DOBARIA SURAJ PARESHBHAI	2022-01-20	Residential Building
905	BLNTS/EZ/201021/CGDCRV/A5289/R0/M1	41 - VASTRAL	114 - Vastral-Ramol	75 (MOJE VASTRAL RS NO.854)	SHREENATH LAVISH, FP-75, NR. MANSAROVAR APPARTMENT, OPP. THOMAS SCHOOL, SVAYAMBHU HOSPITAL ROAD, VASTRAL, AHMEDABAD - 380018	PATEL KALUBHAI ARJANBHAI	2022-01-20	Residential Building
906	BLNTS/EZ/201021/CGDCRV/A5291/R0/M1	41 - VASTRAL	114 - Vastral-Ramol	75 (MOJE VASTRAL RS NO.854)	SHREENATH LAVISH, FP-75, NR. MANSAROVAR APPARTMENT, OPP. THOMAS SCHOOL, SVAYAMBHU HOSPITAL ROAD, VASTRAL, AHMEDABAD - 380018	PATEL KALUBHAI ARJANBHAI	2022-01-20	Residential Building
907	BLNTS/EZ/201021/CGDCRV/A5292/R0/M1	41 - VASTRAL	114 - Vastral-Ramol	75 (MOJE VASTRAL RS NO.854)	SHREENATH LAVISH, FP-75, NR. MANSAROVAR APPARTMENT, OPP. THOMAS SCHOOL, SVAYAMBHU HOSPITAL ROAD, VASTRAL, AHMEDABAD - 380018	PATEL KALUBHAI ARJANBHAI	2022-01-20	Residential Building
908	BLNTS/EZ/201021/CGDCRV/A5293/R0/M1	41 - VASTRAL	114 - Vastral-Ramol	75 (MOJE VASTRAL RS NO.854)	SHREENATH LAVISH, FP-75, NR. MANSAROVAR APPARTMENT, OPP. THOMAS SCHOOL, SVAYAMBHU HOSPITAL ROAD, VASTRAL, AHMEDABAD - 380018	PATEL KALUBHAI ARJANBHAI	2022-01-20	Residential Building
909	BLNTS/SZ/090519/CGDCRV/A2289/R4/M1	47 - VATVA	128 - Vatva-Aslali	7+8 (R.S. NO. - 55, 56)	OM SHANTI GOLD PLUS- 2, OPP. VRAJBHOOMI BUNGLOWS, VATVA GAMDI ROAD, VATVA, AHMEDABAD.	TARAL PRAFUL BAKERI AND PRACHI TARAL BAKERI	2022-01-20	Residential Building
910	BLNTI/SZ/201021/CGDCRV/A5290/R0/M1	37 - MANINAGAR	4 - MANIPUR	103+104	AMC GYMNESIUM SPORT SCHOOL, NEAR L.G. HOSPITAL, MANINAGAR, AHMEDABAD.	AHMEDABAD MUNICIPAL CORPORATION	2022-01-27	Commercial Building
911	BHNTI/NZ/111021/CGDCRV/A5260/R0/M1	12 - NARODA	75 - MUTHIYA-HANSPURA	40+44 (MOJE HANSPURA R.S.NO.- 14)	SHREEMAD EXOTICA, OPP.DEV ASHISH SANKALP, HANSPURA, AHMEDABAD - 382350	SHIVAM DEVELOPERS PARTNER BHAVIK KANTIBHAI PATEL	2022-01-24	Commercial Building
912	BHNTS/NZ/111021/CGDCRV/A5261/R0/M1	12 - NARODA	75 - MUTHIYA-HANSPURA	40+44 (MOJE HANSPURA R.S.NO.- 14)	SHREEMAD EXOTICA, OPP.DEV ASHISH SANKALP, HANSPURA, AHMEDABAD - 382350	SHIVAM DEVELOPERS PARTNER BHAVIK KANTIBHAI PATEL	2022-01-24	Residential Building
913	BLNTI/NZ/241121/CGDCRV/A5399/R0/M1	13 - SAJIPURBOGHA	47 - SAHIJPUR BOGHA	75 (SARDARNAGAR C.S.NO.-5667/2)	MANN-7, OPP.SUKHMANI MARKET, NEW BUNGLOW, SAJIPUR BOGHA, AHMEDABAD	SHREE DHARA INFRASTRUCTURE PARTNER NARESHKUMAR M MALPANI	2022-01-24	Commercial Building
914	BLNTS/WZ/241221/CGDCRV/A5515/R0/M1	18 - NAVARANGPURA	3 - ELLIS BRIDGE	214	AMPLE ELEGANCE, NR.KANDOI BHOGILAL MULCHAND, SARDAR PATEL STADIUM, NAVRANGPURA, AHMEDABAD - 380014	M/S NANDAN DEVELOPERS PARTNER JAY CHAMPAK RATHOD	2022-01-25	Residential Building
915	BHNTI/EZ/301021/CGDCRV/A5328/R0/M1	24 - NIKOL	119 - Nikol	3/4 (MOJE NIKOL RS NO.3/4)	OSCAR LUXURIA, OPP. KESHAR HEIGHT, NIKOL, AHMEDABAD	KESARI BUILDCON PARTNER PATEL ASHVINKUMAR P.	2022-01-25	Commercial Building
916	BHNTS/EZ/301021/CGDCRV/A5329/R0/M1	24 - NIKOL	119 - Nikol	3/4 (MOJE NIKOL RS NO.3/4)	OSCAR LUXURIA, OPP. KESHAR HEIGHT, NIKOL, AHMEDABAD	KESARI BUILDCON PARTNER PATEL ASHVINKUMAR P.	2022-01-25	Residential Building

917	BLNTI/EZ/011118/CGDCRV/A0614/R2/M1	40 - ODHAV	41 - ODHAV NO. 1	234	SUN BUSINESS HUB, NR. ODHAV CIRCLE, S P RING ROAD, ODHAV, AHMEDABAD	DESAI VISHNUBHAI MOHANBHAI PARTNER OF DWARKADHISH DEVELOPERS	2022-01-25	Commercial Building
918	BHNTI/NWZ/031121/CGDCRV/A5350/R0/M1	53 - BODAKDEV(North West)	215 - Ambli	79/1 (MOJE AMBALI RS NO.253/A)	AASHRAY AURUM, BLOCK NO.253/A, B/H. RAJ THAL HOTEL, S.P.RINGROAD, AMBALI, AHMEDABAD - 380058	AASHRAY PROJECTS PARTNER PARTH D. PATEL	2022-01-25	Commercial Building
919	BHNTS/NWZ/031121/CGDCRV/A5351/R0/M1	53 - BODAKDEV(North West)	215 - Ambli	79/1 (MOJE AMBALI RS NO.253/A)	AASHRAY AURUM, BLOCK NO.253/A, B/H. RAJ THAL HOTEL, S.P.RINGROAD, AMBALI, AHMEDABAD - 380058	AASHRAY PROJECTS PARTNER PARTH D. PATEL	2022-01-25	Residential Building
920	BHNTS/NWZ/031121/CGDCRV/A5352/R0/M1	53 - BODAKDEV(North West)	215 - Ambli	79/1 (MOJE AMBALI RS NO.253/A)	AASHRAY AURUM, BLOCK NO.253/A, B/H. RAJ THAL HOTEL, S.P.RINGROAD, AMBALI, AHMEDABAD - 380058	AASHRAY PROJECTS PARTNER PARTH D. PATEL	2022-01-25	Residential Building
921	BLNTI/SWZ/290519/CGDCRV/A2376/R1/M1	51 - SARKHEJ(South West)	83 - Vejalpur-Gyaspur	11 (MOJE VEJALPUR R.S.NO. - 502/A/1/11,	SAMASTA ARCADE, OPP.NANDNAGAR-1, NEAR SHREYASH COMPLEX, BALIYADEV TEMPLE, VEJALPUR, AHMEDABAD	CH./SEC. SAKAL CO.OP.HOU.SOC.LTD.SECTOR NO. - 17-C	2022-02-11	Commercial Building
922	BHNTI/NZ/240519/CGDCRV/A2359/R1/M1	12 - NARODA	39 - NARODA NO. 1	446 (R.S.NO.568/2, 569/P)	DEV AASHISH SKY, NARODA DAHEGAM ROAD, HANSPURA, AHMEDABAD - 382330	ABJIBAPA INFRA PARTNER/AUTHO.PERSON JIGARBHAI S PATEL	2022-02-03	Commercial Building
923	BLNTI/SZ/301121/CGDCRV/A5406/R0/M1	26 - BEHRAMPURA	13 - BERAMPURA	99/P	AMC COMMUNITY HEALTH CENTRE BUILDING, CHEPIROG HOSPITAL COMPOUND, BAHERAMPURA, AHMEDABAD.	AHMEDABAD MUNICIPAL CORPORATION	2022-01-31	Commercial Building
924	BHNTI/EZ/090119/CGDCRV/A1502/R1/M1	48 - RAMOL à€" HATHIJAN	72 - HATHIJAN-VINJHOL	55/2 (MOJE VINZOL R.S.NO. - 646/2)	EKAKSH ELEGANCE, NEAR SADGURU HERITAGE, BEHIND DEVKRUPA GRUH, S.P.RING ROAD, VINZOL, AHMEDABAD.	SHREE SHIVAM DEVELOPERS PARTNER YASHVANTBHAI R. DESAI	2022-01-31	Commercial Building
925	BLNTI/NZ/011021/CGDCRV/A5226/R0/M1	11 - SARDARNAGAR	241 - NANA CHILODA	181/2/1 (MOJE CHILODA(NARODA) R.S.NO.- 259/2/1)	SANKALP INFINITY, NR.VEDANT BUNGLOWS, NANA CHILODA, AHMEDABAD.	DEVARSHI DEVELOPERS PARTNER (1) BHANUBHAI B NADA (2) BALUBHAI D RUDANI AND (3) NIRAV B RUDANI	2022-02-01	Commercial Building
926	BHNTI/NWZ/100621/CGDCRV/A4919/R0/M1	56 - GOTA(North West)	43/A - SOLA	205 (R.S. NO.- 380/2/2)	LYCKA LIFE, SG ROAD, BESIDES INDIAN OIL BHAVAN, NR. SOLA FLY OVER, SOLA, AHMEDABAD-380060	(1)PATEL RAJESH D. (2)PATEL RIKETAR.	2022-01-31	Commercial Building
927	BHNTS/NWZ/100621/CGDCRV/A4920/R0/M1	56 - GOTA(North West)	43/A - SOLA	205 (R.S. NO.- 380/2/2)	LYCKA LIFE, SG ROAD, BESIDES INDIAN OIL BHAVAN, NR. SOLA FLY OVER, SOLA, AHMEDABAD-380060	(1)PATEL RAJESH D. (2)PATEL RIKETAR.	2022-01-31	Residential Building
928	BHNTI/WZ/130318/CGDCRV/A0782/R2/M1	09 - NARANPURA	29 - NARANPURA	523 + 525 (MOJE MEMNAGAR R.S.NO.186/1,185 )	SURYA ICON,OPP.TORRENT POWER OFFICE,NR.SURYA KUTIR,132 FT RING ROAD,NARANPURA,AHMEDABAD-380013.	DHAVAL A. DESAI AND DEVKARAN R. DESAI AUTHO PARTNER OF SKDS SURYA BUILD BANDS LLP	2022-01-31	Commercial Building
929	BHNTI/SZ/111021/CGDCRV/A5258/R0/M1	46 - LAMBHA	81 - LAMBHA-LAXMIPURA-1	36 (R.S.NO.- 187)	PUSHPAM HEIGHTS, NR.SHIVAM HEIGHT, LAXMIPURA, AHMEDABAD	SHIVAM DEVELOPERS PARTNER DILIPBHAI N LIMBASIYA	2022-02-07	Commercial Building
930	BLNTI/WZ/010318/CGDCRV/A0699/R1/M1	03 - CHANDKHEDA	44 - Chandkheda	134 (R.S.NO.838/1)	BAPS SWAMINARAYAN SANSKARDHAM, OPP. FIRE STATION, CHANDKHEDA, AHMEDABAD-382424.	BOCHASANWASI SHRI AKSHARPURUSHOTTAM SWAMINARAYAN SANSTHA	2022-02-04	Residential Building
931	BLNTS/WZ/071019/CGDCRV/A2884/R1/M1	18 - NAVARANGPURA	3 - ELLIS BRIDGE	453	RAJSHREE SAMVAR, MAHARASTRA CO.OP. HOU.SOC.LTD., ELLISBRIDGE, AHMEDABAD - 380006	(1) CH./SEC.THE MAHARASHTRA CO.OP.HOU.SOC.LTD. (2) M/s RAJSHREE BUILDCON PARTNER BHADRESH BABULAL SHAH	2022-02-03	Residential Building
932	BLNTI/EZ/271021/CGDCRV/A5317/R0/M1	24 - NIKOL	117 - KATHWADA	243 (MOJE KATHWADA RS NO.362/P/A+B+C, 367/A+B)	FP-243, MOJE KATHWADA, AHMEDABAD	(1)PATEL PRAVINBHAI M. AND (2)RAJESH STEEL PROPRIETOR PATEL RAMILABEN P.	2022-02-02	Industrial Building
933	BHNTI/NWZ/301021/CGDCRV/A5326/R0/M1	08 - THALTEJ	37 - Thaltej	15/2 OF T.P.S. No.53/B(SHILAJ) (MOJE-SHILAJ R.S.NO.740+741)	TORRENT PHARMA CEUTICALS LIMITED,OPP.PALASH-9,NEAR MAPPLE COUNTRY-1,THALTEJ-SHILAJ ROAD,THALTEJ,AHMEDABAD.	TORRENT PHARMACEUTICALS LTD.	2022-02-07	Commercial Building

934	BLNTI/NWZ/301021/CGDCRV/A5327/R0/M1	08 - THALTEJ	37 - Thaltej	15/2 OF T.P.S. No.53/B(SHILAJ) (MOJE-SHILAJ R.S.NO.740+741)	TORRENT PHARMA CEUTICALS LIMITED,OPP.PALASH-9,NEAR MAPPLE COUNTY-1,THALTEJ-SHILAJ ROAD,THALTEJ,AHMEDABAD.	TORRENT PHARMACEUTICALS LTD.	2022-02-07	Commercial Building
935	BLNTI/NWZ/161021/CGDCRV/A5285/R0/M1	19 - BODAKDEV	1/B - Bodakdev	66	A.I.S. SCHOOL, JUDGES BUNGLOW ROAD, NR.RAJPATH ROW HOUSE, BODAKDEV, AHMEDABAD	J.N.EDUCATION SOCIETY TRUSTEE	2022-02-05	Commercial Building
936	BLNTI/NZ/270821/CGDCRV/A5124/R0/M1	12 - NARODA	71 - MUTHIYA	36 (MOJE MUTHIYA R.S.NO.67)	TITAN BUSINESS HUB, DAHEGAM CIRCLE, S.P.RING ROAD, NR.D MART, NARODA - DAHEGAM ROAD, MUTHIYA, AHMEDABAD	PAVAN DEVELOPERS PARTNER CHETANBHAI PRAGJIBHAI RANPARIYA	2022-02-23	Commercial Building
937	BLNTS/CZ/240921/CGDCRV/A5201/R0/M1	16 - SHAHIBAG	8 - ASARWA	53	AAMRAPALI APARTMENT, GIRDHARNAGAR, SAHIBAUG, AHMEDABAD.	CH./ SEC. OF AARAPALI CO. OP. HOU. SOC. LTD.	2022-02-07	Residential Building
938	BLNTI/SZ/060821/CGDCRV/A5079/R0/M1	46 - LAMBHA	57 - NAROL SOUTH - I	59/2 (R.S. NO.- 93/4)	SHRI RAJ HEIGHTS, NEAR ATITHI ELEGANCE, NEW MANINAGAR, NAROL, AHMEDABAD.	KIRAN DAHYALAL KHANDLWAL DIRECTOR OF KIRANRAJ HOSPITAL AND MATERNITY PVT. LTD.	2022-02-11	Commercial Building
939	BHNTI/NWZ/261021/CGDCRV/A5312/R0/M1	08 - THALTEJ	1 - BOPAL	52 (MOJE BOPAL RS NO.60/A, 60/B)	HARSH ICON, OPP. NILKANTH BUNGLOWS, NR. SUN OPTIMA, SHILAJ CANAL ROAD, BOPAL, AHMEDABAD	MAHARSH BUILDWORTH LLP PARTNER KALPESHKUMAR D. PATEL	2022-02-07	Commercial Building
940	BLNTI/NWZ/021121/CGDCRV/A5344/R0/M1	08 - THALTEJ	405 - SHILAJ-AMBALI	74 (MOJE SHILAJ R.S.NO.- 682, 685)	VINAYAK EMBASSY, OPP.EARTH ROSETTE, NR.VASANTBAUG PARTY PLOT, CANAL ROAD, SHILAJ, AHMEDABAD - 380058	(1) A SHRIDHAR INFRACON LLP PARTNER AJAY D SHRIDHAR (2) MADHURI A PATEL (3) PRUTHVI R PATEL (4) AMITA M PATEL (5) NITA G PATEL	2022-02-08	Commercial Building
941	BHNTI/CZ/301217/CGDCR/A0328/R1/M1	16 - SHAHIBAG	8 - ASARWA	49/P ( C.S. NO. 1401)	CHINUBHAI CHIMANBHAI HOUSE, NR. ADISHWAR FLAT, GIRDHARNAGAR, SHAHIBAUG, AHMEDABAD-380004.	AASTHA VRAJANSH DEVELOPERS PARTNER JOSHI HEMEN H. AND SHAH NISHAN K.	2022-02-08	Commercial Building
942	BHNTI/NWZ/181121/CGDCRV/A5385/R0/M1	02 - CHANDLODIYA	64 - Tragad	33/1+33/2 (R.S.NO.- 86)	ARISTO ANANDAN, NR.MALABAR COUNTY-3, B/h NIRMA UNIVERSITY, Off S.G.HIGHWAY, TRAGAD, AHMEDABAD	ARISTO RESIDENCY LLP AUTHORISED SIGNATORY (i) PURAV H PATEL AND (ii) SHIKHAR V JAIN	2022-02-08	Commercial Building
943	BHNTS/NWZ/181121/CGDCRV/A5386/R0/M1	02 - CHANDLODIYA	64 - Tragad	33/1+33/2 (R.S.NO.- 86)	ARISTO ANANDAN, NR.MALABAR COUNTY-3, B/h NIRMA UNIVERSITY, Off S.G.HIGHWAY, TRAGAD, AHMEDABAD	ARISTO RESIDENCY LLP AUTHORISED SIGNATORY (i) PURAV H PATEL AND (ii) SHIKHAR V JAIN	2022-02-08	Residential Building
944	BLNTS/SWZ/240321/CGDCRV/A4759/R1/M1	51 - SARKHEJ(South West)	85 - Sarkhej-Makarba-Okaf	38 (MOJE SARKHEJ R.S. NO.- 586/5)	MOMINSARA APARTMENTS, OPP. AMBAR TOWER, NEAR KADARI PARTY PLOT, SARKHEJ, AHMEDABAD.	MOMINSARA DEVELOPERS PARTNER AKHLAKAHMED M. PATAWAT	2022-02-11	Residential Building
945	BLNTI/WZ/010121/CGDCRV/A4467/R1/M1	31 - VASNA	22 - PALDI EXT.	160	DELUXE APARTMENT, OPP. SABAR FLAT, PLADI, AHMEDABAD.	CH./ SEC. OF DELUXE APARTMENT OWNERS ASSOCIATION	2022-02-14	Commercial Building
946	BLNTI/NWZ/131021/CGDCRV/A5271/R0/M1	57 - THALTEJ(North West)	405 - SHILAJ-AMBALI	145 (MOJE SHILAJ RS NO.876)	FP NO.145, MOJE SHILAJ, SHILAJ-AMBALI ROAD, AHMEDABAD	(1)JADAV PRABHATBHAI R. (2)JADAV VASANTIBEN P. (3)JADAV MEHULBHAI P. (4)JADAV PARESH P.	2022-02-11	Commercial Building
947	BHNTS/NWZ/031221/CGDCRV/A5430/R0/M1	08 - THALTEJ	2 - GHUMA	34 (MOJE GHUMA RS NO.162)	GULMOHAR NIRVANA-2, B/H GULMOHAR NIRVANA, OPP. PLEASURE CLUB, NR. BUS STAND, GHUMA, AHMEDABAD - 380058	TRILOKESH BUILDCON PARTNER DESAI ASHISH N.	2022-02-14	Residential Building
948	BHNTI/NZ/020320/CGDCRV/A3426/R1/M1	12 - NARODA	121 - Naroda-Hanspura-Kathwada	95 (BLOCK NO.- 54/2)	PUSHPAM HEIGHTS, NR, RAGHAV BUNGLOWS, BEHIND VITTHAL PLAZA, HANSPURA, AHMEDABAD	NARESHBHAI B. PATEL AUTHORIZED PARTNER OF VEGA BUILDCON	2022-02-15	Commercial Building
949	BHNTI/SWZ/021121/CGDCRV/A5342/R0/M1	51 - SARKHEJ(South West)	3 - Vejalpur	26 (MOJE VEJALPUR R.S.NO.26)	SKYVUE 126,NR.KANCHANBHUMI JAIN DERASAR,OPP.SHREEKUNJ FLAT,SATELLITE,AHMEDABAD-380015	AADISHWAR BIZCON LLP DESIGNATED PARTNERS (1) HEMAL SUBAHUBHAI SHAH (2) VASANTBHAI K. SHAH	2022-03-07	Commercial Building
950	BHNTI/NZ/170621/CGDCRV/A4941/R0/M1	12 - NARODA	121 - Naroda-Hanspura-Kathwada	104 (MOJE HANSPURA R.S.NO.- 63)	SATVAM SKY, NR.AUCKLAND HILLS, NARODA-HANSPURA ROAD, HANSPURA, AHMEDABAD	TVAMEV DEVELOPERS PARTNERS RONAKBHAI R VEKARIYA	2022-02-18	Commercial Building

951	BHNTS/SWZ/021121/CGDCRV/A5343/R0/M1	51 - SARKHEJ(South West)	3 - Vejalpur	26 (MOJE VEJALPUR R.S.NO.26)	SKYVUE 126,NR.KANCHANBHUMI JAIN DERASAR,OPP.SHREEKUNJ FLAT,SATELLITE,AHMEDABAD-380015	AADISHWAR BIZCON LLP DESIGNATED PARTNERS (1) HEMAL SUBAHUBHAI SHAH (2) VASANTBHAI K. SHAH	2022-03-07	Residential Building
952	BLNTS/EZ/031221/CGDCRV/A5425/R0/M1	24 - NIKOL	119 - Nikol	87/1 (MOJE NIKOL RS NO.432/1)	BALMUKUND CRYSTA, NR. MARRIOTT PARADISE, NIKOL, AHMEDABAD	SATYAY INFRA PARTNER BHARATBHAI D. RADADIYA	2022-02-15	Residential Building
953	BHNTI/EZ/031221/CGDCRV/A5427/R0/M1	41 - VASTRAL	114 - Vastral-Ramol	44 (R.S.NO.- 792)	RIVANTA SKY, NR.SVAYAMBHU HOSPITAL, S.P.RING ROAD, VASTRAL, AHMEDABAD - 382418	PAHAL ASSOCIATES PARTNER NIKUNJKUMAR KANTILAL RAJPARA	2022-02-18	Commercial Building
954	BLNTS/EZ/031221/CGDCRV/A5426/R0/M1	24 - NIKOL	119 - Nikol	87/1 (MOJE NIKOL RS NO.432/1)	BALMUKUND CRYSTA, NR. MARRIOTT PARADISE, NIKOL, AHMEDABAD	SATYAY INFRA PARTNER BHARATBHAI D. RADADIYA	2022-02-15	Residential Building
955	BHNTS/EZ/031221/CGDCRV/A5428/R0/M1	41 - VASTRAL	114 - Vastral-Ramol	44 (R.S.NO.- 792)	RIVANTA SKY, NR.SVAYAMBHU HOSPITAL, S.P.RING ROAD, VASTRAL, AHMEDABAD - 382418	PAHAL ASSOCIATES PARTNER NIKUNJKUMAR KANTILAL RAJPARA	2022-02-18	Residential Building
956	BHNTS/EZ/031221/CGDCRV/A5429/R0/M1	41 - VASTRAL	114 - Vastral-Ramol	44 (R.S.NO.- 792)	RIVANTA SKY, NR.SVAYAMBHU HOSPITAL, S.P.RING ROAD, VASTRAL, AHMEDABAD - 382418	PAHAL ASSOCIATES PARTNER NIKUNJKUMAR KANTILAL RAJPARA	2022-02-18	Residential Building
957	BLNTI/NZ/270219/CGDCRV/A1967/R1/M1	12 - NARODA	39 - NARODA NO. 1	446	SAHITYA HILLS AND SAHITYA ICON, NR.NARODA G.I.D.C., NARODA, AHMEDABAD - 382330	BALAJI DEVELOPERS PARTNER RAVI ARVINDBHAI NADA	2022-02-18	Commercial Building
958	BHNTI/NWZ/060122/CGDCRV/A5554/R0/M1	56 - GOTA(North West)	32 - Gota	30 (R.S. NO.- 36)	SHALIGRAM SQUARE, NR.SATYAMEV VISTA, SHUKAN GLORY ROAD, NR.S.G.HIGHWAY, GOTA, AHMEDABAD - 382481	RAMESHBHAI N. ANTALA PARTNER OF S.B. CONSTRUCTION	2022-02-16	Commercial Building
959	BHNTS/NWZ/060122/CGDCRV/A5555/R0/M1	56 - GOTA(North West)	32 - Gota	30 (R.S. NO.- 36)	SHALIGRAM SQUARE, NR.SATYAMEV VISTA, SHUKAN GLORY ROAD, NR.S.G.HIGHWAY, GOTA, AHMEDABAD - 382481	RAMESHBHAI N. ANTALA PARTNER OF S.B. CONSTRUCTION	2022-02-16	Residential Building
960	BLNTS/WZ/220920/CGDCRV/A3932/R1/M1	30 - PALDI	3 - ELLIS BRIDGE	755/2	VEER ELEGANCE, HIRABAUG CROSSING, AMBAWADI, AHMEDABAD	JAYESH K DAGLI PARTNER OF VEER BUILD CORP	2022-02-21	Residential Building
961	BHNTI/WZ/010221/CGDCRV/A4542/R1/M1	06 - NAVA WADAJ	28 - NEW WADAJ	202 (MOJE WADAJ R.S.NO.- 377/1/P)	BLUE BIRD CO.OP.HOU.SOC.LTD., NR.AKHBAR NAGAR CIRCLE, NAVA WADAJ, AHMEDABAD - 380013	CH./SEC. BLUE BIRD CO.OP.HOU.SOC.LTD.	2022-02-21	Commercial Building
962	BLNTS/WZ/161221/CGDCRV/A5453/R0/M1	30 - PALDI	6 - PALDI	104	PRANAV FLATS, MATHERAN SOCIETY, NR.DIPAKNAGAR, PALDI, AHMEDABAD - 380007	AUTHORISED PERSONS OF PRANAV APPARTMENT (1) NIYATI H JETLY (2) RAJNIKANT R KANKUWALA (3) V.P.ASSOCIATES PARTNER VISHAL P	2022-02-18	Residential Building
963	BLNTS/WZ/151121/CGDCRV/A5369/R0/M1	10 - S.P.STADIAM	15 - OLD WADAJ	65 (CS NO.817/A, 818 TO 826)	ADHISTHANA LUXURIA (SHUBHI PARK CO.OP.HOU.SOC.LTD.), NR.NARANPURA RAILWAY CROSSING, AHMEDABAD - 380013	CH./SEC. OF SHUBHIPARK CO.OP.HOU.SOC.LTD.	2022-02-18	Residential Building
964	BLNTI/EZ/170122/CGDCRV/A5592/R0/M1	41 - VASTRAL	113 - Vastral	7/1 (R. S. NO. 5)	SHRADDHA SERENITY, NR. SHREEJI HEIGHTS, OPP. SARITA FLAT, S. P. RING ROAD, VASTRAL, AHMEDABAD.	DILIPBHAI K PATEL AS PARTNERS OF SHRADDHA INFRAONE	2022-02-18	Commercial Building
965	BLNTI/NZ/240621/CGDCRV/A4973/R0/M1	22 - INDIA COLONY	16 - SHAHER KOTDA	68+69	QUTBI MAZAR, SYEDNA QUTBUDDIN SHAHEED MARG, VORA NA ROZA, AMDUPURA, AHMEDABAD	TRUSTEE SHREE DAWAT PROPERTIES TRUST	2022-02-23	Commercial Building
966	BHNTS/NWZ/100220/CGDCRV/A3317/R1/M1	19 - BODAKDEV	52 - Ambali	5/2 (MOJE AMBALI R.S.NO.- 3/C/1)	SWATI SENOR, Besides SHELL PETROL PUMP, OPP.SWAGAT BUNGLOW BRTS STAND, AMBALI BOPAL ROAD, AMBALI, AHMEDABAD - 380058	SWATI CONSTRUCTION A PARTNERSHIP FIRM THROUGH ITS PARTNER ASHOK RADHESHYAM AGRAWAL	2022-02-18	Residential Building
967	BHNTI/EZ/021121/CGDCRV/A5349/R0/M1	41 - VASTRAL	117 - Vastral-Ramol	40 (MOJE VASTRAL RS NO.66)	SHREEDHAR DREAM, OPP. VARDAN SKY, VASTRAL, AHMEDABAD	SAHAJANAND BUILDCON PARTNER ANKIT SURESHBHAI VASANI	2022-02-24	Commercial Building

968	BLNWI/SWZ/281021/CGDCRV/A5324/R0/M1	51 - SARKHEJ(South West)		509	C.S.NO.-509, B/h BRAHMANI MOBILE, NR.BAPA SITARAM CHOWK, FATEHWADI, AHMEDABAD	(1) VIJAYBHAI D NANERA (2) RAJESHBHAI D NANERA (3) KHIMJIBHAI A PIROTTAR	2022-03-02	Commercial Building
969	BLNTS/EZ/221221/CGDCRV/A5501/R0/M1	24 - NIKOL	119 - Nikol	87/2 (R.S.NO.-432/2)	VRUNDAVAN SKY, NR.BALMUKUND CRYSTA, NIKOL, AHMEDABAD	(1) BHIKHALAL D BOGHANI (2) DINESHKUMAR D BOGHANI (3) KHODIDASBHAI D BOGHANI (4) PARSHOTTAM G KAKADIA (5)	2022-03-05	Residential Building
970	BHNTS/EZ/221221/CGDCRV/A5502/R0/M1	24 - NIKOL	119 - Nikol	87/2 (R.S.NO.-432/2)	VRUNDAVAN SKY, NR.BALMUKUND CRYSTA, NIKOL, AHMEDABAD	(1) BHIKHALAL D BOGHANI (2) DINESHKUMAR D BOGHANI (3) KHODIDASBHAI D BOGHANI (4) PARSHOTTAM G KAKADIA (5)	2022-03-05	Residential Building
971	BHNTS/NZ/271221/CGDCRV/A5516/R0/M1	12 - NARODA	109 - Hanspura-Muthia	87/2 (R.S.NO.-128/B)	STAR EMPIRE AND ELEGANCE, OPP.H.P.PETROL PUMP, S.P.RING ROAD, HANSPURA, AHMEDABAD	SHREE HARI INFRA PARTNER PADSHALA ANKITKUMAR VINUBHAI	2022-02-21	Residential Building
972	BHNTS/NZ/271221/CGDCRV/A5517/R0/M1	12 - NARODA	109 - Hanspura-Muthia	87/2 (R.S.NO.-128/B)	STAR EMPIRE AND ELEGANCE, OPP.H.P.PETROL PUMP, S.P.RING ROAD, HANSPURA, AHMEDABAD	SHREE HARI INFRA PARTNER PADSHALA ANKITKUMAR VINUBHAI	2022-02-21	Residential Building
973	BHNTS/NZ/271221/CGDCRV/A5518/R0/M1	12 - NARODA	109 - Hanspura-Muthia	87/2 (R.S.NO.-128/B)	STAR EMPIRE AND ELEGANCE, OPP.H.P.PETROL PUMP, S.P.RING ROAD, HANSPURA, AHMEDABAD	SHREE HARI INFRA PARTNER PADSHALA ANKITKUMAR VINUBHAI	2022-02-21	Residential Building
974	BLNTI/NZ/271221/CGDCRV/A5519/R0/M1	12 - NARODA	109 - Hanspura-Muthia	87/2 (R.S.NO.-128/B)	STAR EMPIRE AND ELEGANCE, OPP.H.P.PETROL PUMP, S.P.RING ROAD, HANSPURA, AHMEDABAD	SHREE HARI INFRA PARTNER PADSHALA ANKITKUMAR VINUBHAI	2022-02-21	Commercial Building
975	BLNTI/CZ/020222/CGDCRV/A5647/R0/M1	15 - ASARWA	8 - ASARWA	1 (MOJE DARIYAPUR-KAJIPUR)	MATERNITY HOME, 9, ANMOL RESIDENCY-1, CAMP ROAD, SHAHIBAUG, AHMEDABAD.	(1) AGRAWAL HASMUKH NATHULAL (2) AGRAWAL LAXMIBEN HASMUKHBHAI	2022-02-22	Commercial Building
976	BLNTS/EZ/120122/CGDCRV/A5588/R0/M1	41 - VASTRAL	114 - Vastral-Ramol	39/2/8/2 (MOJE VASTRAL RS NO.796/2)	SAMRUDDH NEST, OPP. KALPTARU HOMES, RATANPURAGAM ROAD, VASTRAL, AHMEDABAD	PRANSI CORPORATION PARTNER DESAI AJAYKUMAR H.	2022-02-23	Residential Building
977	BLNTS/EZ/120122/CGDCRV/A5589/R0/M1	41 - VASTRAL	114 - Vastral-Ramol	39/2/8/2 (MOJE VASTRAL RS NO.796/2)	SAMRUDDH NEST, OPP. KALPTARU HOMES, RATANPURAGAM ROAD, VASTRAL, AHMEDABAD	PRANSI CORPORATION PARTNER DESAI AJAYKUMAR H.	2022-02-23	Residential Building
978	BHNTI/NWZ/160221/CGDCRV/A4586/R1/M1	19 - BODAKDEV	405 - SHILAJ-AMBALI	303 (MOJE AMBALI R.S.NO.-240)	F.P.NO.- 303, B/h RAJTHAL, S.P.RING ROAD, AMBALI, AHMEDABAD	PRAKALP INFRASTRUCTURE PARTNER VISHNU K SHARMA	2022-02-23	Commercial Building
979	BLNTI/NZ/120221/CGDCRV/A4578/R1/M1	12 - NARODA	121 - Naroda-Hanspura-Kathwada	115/1 + 115/2 (MOJE HANSPURA RS NO.76, 77)	ANANTA SQUARE, KATHWADA ROAD, OPP. 108 HEDQUATER, HANSPURA, AHMEDABAD	SHUBH CORPORATION PARTNER PATEL NAYAN B.	2022-02-24	Commercial Building
980	BLNTS/SZ/101221/CGDCRV/A5448/R0/M1	36 - DANILIMDA	2 - KANKARIA	147/2	CHANDRAVIHAR APPARTMENT, GITA MANDIR ROAD, OPP.MANGAL PARK, AHMEDABAD	CH./SEC. AND MEMBERS OF CHANDRAVIHAR APPARTMENT OWNERS ASSOCIATION	2022-03-14	Residential Building
981	BLNTS/WZ/250521/CGDCRV/A4847/R0/M1	18 - NAVARANGPURA	21 - AMBAWADI	49	MANALI APARTMENT CO. OP. HOU. SOC. LTD., VIKRAMBHAI SARABHAI MARG, VASTRAPUR, AHMEDABAD	CH./SEC. OF MANALI APARTMENTS CO. OP. HSG. SOC. LTD.	2022-03-02	Residential Building
982	BHNTS/NWZ/151221/CGDCRV/A5452/R0/M1	08 - THALTEJ	1 - BOPAL	81 (R.S.NO.-95/P)	THE EMPYREAN, NR.NILKANTH VILLA BUNGLOWS, NR.SHALIN SKY APPARTMENT, DPS TO SHILAJ ROAD, BOPAL, AHMEDABAD	ELEVATE DEVELOPERS PARTNER NISARG VARVUBHAI BHARWAD	2022-03-02	Residential Building
983	BLNTI/SZ/181221/CGDCRV/A5476/R0/M1	37 - MANINAGAR	4 - MANIPUR	102/3/1 (C.S.NO.2780)	NELSONS EDUCATION , OPP. L.G. GROUND,MANINAGAR,AHMEDABAD.	NELSONS EDUCATION TRUST TRUSTEE AUSTIN S.HAEEMS	2022-02-23	Commercial Building
984	BHNTI/NWZ/021121/CGDCRV/A5337/R0/M1	02 - CHANDLODIYA	34 - Jagatpur	78 (R.S.NO.-13)	ALETA, S.G.HIGHWAY, B/h KRISHNA HEIGHTS, JAGATPUR, Off S.G.HIGHWAY, AHMEDABAD - 382470	KINJAL EXPORTS PARTNER VRUSHALBHAI VASANTBHAI GAJERA	2022-02-28	Commercial Building

985	BLNTS/WZ/250521/CGDCRV/A4848/R0/M1	18 - NAVARANGPURA	21 - AMBAWADI	49	MANALI APARTMENT CO. OP. HOU. SOC. LTD., VIKRAMBHAI SARABHAI MARG, VASTRAPUR, AHMEDABAD	CH./SEC. OF MANALI APARTMENTS CO. OP. HSG. SOC. LTD.	2022-03-02	Residential Building
986	BHNTS/NWZ/021121/CGDCRV/A5338/R0/M1	02 - CHANDLODIYA	34 - Jagatpur	78 (R.S.NO.-13)	ALETA, S.G.HIGHWAY, B/h KRISHNA HEIGHTS, JAGATPUR, Off S.G.HIGHWAY, AHMEDABAD - 382470	KINJAL EXPORTS PARTNER VRUSHALBHAI VASANTBHAI GAJERA	2022-02-28	Residential Building
987	BHNTS/NWZ/021121/CGDCRV/A5339/R0/M1	02 - CHANDLODIYA	34 - Jagatpur	78 (R.S.NO.-13)	ALETA, S.G.HIGHWAY, B/h KRISHNA HEIGHTS, JAGATPUR, Off S.G.HIGHWAY, AHMEDABAD - 382470	KINJAL EXPORTS PARTNER VRUSHALBHAI VASANTBHAI GAJERA	2022-02-28	Residential Building
988	BHNTS/NWZ/021121/CGDCRV/A5340/R0/M1	02 - CHANDLODIYA	34 - Jagatpur	78 (R.S.NO.-13)	ALETA, S.G.HIGHWAY, B/h KRISHNA HEIGHTS, JAGATPUR, Off S.G.HIGHWAY, AHMEDABAD - 382470	KINJAL EXPORTS PARTNER VRUSHALBHAI VASANTBHAI GAJERA	2022-02-28	Residential Building
989	BHNTI/NWZ/121021/CGDCRV/A5264/R0/M1	54 - CHANDLODIYA(North West)	36 - Chharodi	140 (MOJE TRAGAD RS NO.41/2/2/P)	SWARNIM HEIGHTS, B/H NIRMA UNIVERSITY, NR. SWARNIM SQUARE, CHHARODI, AHMEDABAD - 382317	PARSHWANATH DEVELOPERS PARTNER SHAH JAYESHKUMAR H.	2022-02-24	Commercial Building
990	BLNTS/SWZ/201021/CGDCRV/A5296/R0/M1	51 - SARKHEJ(South West)	89 - Sarkhej-Okaf-Fatehwadi	87 (MOJE FATEHWADI R.S.NO.-464/1,464/2)	APAAR PRIDE HOMES,B/H UJALA HOTEL, SARKHEJ BAVLA ROAD, SARKHEJ, AHMEDABAD	SANDEEP NARSINHBHAI PATEL	2022-02-28	Residential Building
991	BLNTS/SWZ/201021/CGDCRV/A5297/R0/M1	51 - SARKHEJ(South West)	89 - Sarkhej-Okaf-Fatehwadi	87 (MOJE FATEHWADI R.S.NO.-464/1,464/2)	APAAR PRIDE HOMES,B/H UJALA HOTEL, SARKHEJ BAVLA ROAD, SARKHEJ, AHMEDABAD	SANDEEP NARSINHBHAI PATEL	2022-02-28	Residential Building
992	BLNTS/SWZ/201021/CGDCRV/A5298/R0/M1	51 - SARKHEJ(South West)	89 - Sarkhej-Okaf-Fatehwadi	87 (MOJE FATEHWADI R.S.NO.-464/1,464/2)	APAAR PRIDE HOMES,B/H UJALA HOTEL, SARKHEJ BAVLA ROAD, SARKHEJ, AHMEDABAD	SANDEEP NARSINHBHAI PATEL	2022-02-28	Residential Building
993	BHNTI/NZ/091221/CGDCRV/A5444/R0/M1	11 - SARDARNAGAR	99 - CHILODA-NARODA	(MOJE CHILODA RS NO.71/1/1, 71/1/2, 71/2/4)	SP-2, NR.VED BUNGLOWS, B/H. TOYOTA SHOWROOM, NANA CHILODA, AHMEDABAD	VIKEN N. PRAJAPATI SELF, AND P.O.A.H. OF (1)ANANDIBEN N. PRAJAPATI (2)HIREN N. PRAJAPATI	2022-02-25	Commercial Building
994	BHNTI/NZ/091221/CGDCRV/A5445/R0/M1	11 - SARDARNAGAR	99 - CHILODA-NARODA	(MOJE CHILODA RS NO.71/1/1, 71/1/2, 71/2/4)	SP-2, NR.VED BUNGLOWS, B/H. TOYOTA SHOWROOM, NANA CHILODA, AHMEDABAD	VIKEN N. PRAJAPATI SELF, AND P.O.A.H. OF (1)ANANDIBEN N. PRAJAPATI (2)HIREN N. PRAJAPATI	2022-02-25	Commercial Building
995	BLNTS/SZ/181121/CGDCRV/A5383/R0/M1	26 - BEHRAMPURA	13 - BERAMPURA	174 (HISSA NO.-B)	KHODIYARNAGAR STP QUATERS, BEHRAMPURA, AHMEDABAD	AHMEDABAD MUNICIPAL CORPORATION	2022-02-25	Residential Building
996	BLNTS/WZ/310122/CGDCRV/A5640/R0/M1	18 - NAVARANGPURA	19 - MEMNAGAR	254	HETVI ELEGANCE, NR.PURNANAND ASHRAM, ISWAR BHAVAN ROAD, NAVRANGPURA, AHMEDABAD - 380009	KAPADIA CORPORATION PARTNERS (i) KAUSHIKKUMAR K KAPADIA (ii) MANISH K KAPADIA (iii) PARAG K KAPADIA (iv) PARIN K KAPADIA	2022-02-28	Residential Building
997	BHNTS/NWZ/060122/CGDCRV/A5550/R0/M1	53 - BODAKDEV(North West)	215 - Ambli	80 (R.S.NO.-254)	SANKALP GWALA, B/h THE RAJ RESTAURANT, NR.KAVISHA CORPORATE HOUSE, S.P.RING ROAD, AMBALI, AHMEDABAD - 380058	CHATRABHUJ M PATEL, SELF AND P.O.A.H. OF (1) MOTILAL J PATEL (2) CHINUBHAI J PATEL (3) NAGINBHAI P PATEL (4) VASUDEVBHAI P PATEL (5)	2022-02-25	Residential Building
998	BHNTS/NWZ/060122/CGDCRV/A5551/R0/M1	53 - BODAKDEV(North West)	215 - Ambli	80 (R.S.NO.-254)	SANKALP GWALA, B/h THE RAJ RESTAURANT, NR.KAVISHA CORPORATE HOUSE, S.P.RING ROAD, AMBALI, AHMEDABAD - 380058	CHATRABHUJ M PATEL, SELF AND P.O.A.H. OF (1) MOTILAL J PATEL (2) CHINUBHAI J PATEL (3) NAGINBHAI P PATEL (4) VASUDEVBHAI P PATEL (5)	2022-02-25	Residential Building
999	BHNTS/NWZ/060122/CGDCRV/A5552/R0/M1	53 - BODAKDEV(North West)	215 - Ambli	80 (R.S.NO.-254)	SANKALP GWALA, B/h THE RAJ RESTAURANT, NR.KAVISHA CORPORATE HOUSE, S.P.RING ROAD, AMBALI, AHMEDABAD - 380058	CHATRABHUJ M PATEL, SELF AND P.O.A.H. OF (1) MOTILAL J PATEL (2) CHINUBHAI J PATEL (3) NAGINBHAI P PATEL (4) VASUDEVBHAI P PATEL (5)	2022-02-25	Residential Building
1000	BHNTI/EZ/100821/CGDCRV/A5086/R0/M1	24 - NIKOL	119 - Nikol	21 (MOJE NIKOL RS NO.100)	NEST INFINITY, OPP. NIKOL BHOJAL DHAM, NEAR ANAND POLARISE, NIKOL, AHMEDABAD	BHANDERI SURESHBHAI P. SELF, AND POAH OF (1)BHANDERI PARSHOTTAMBHAI M. (2)BHANDERI MUKESHBHAI P. (3)BHANDERI CHATRABHUJ M PATEL, SELF AND P.O.A.H. OF (1) MOTILAL J PATEL (2) CHINUBHAI J PATEL (3) NAGINBHAI P PATEL (4) VASUDEVBHAI P PATEL (5)	2022-03-05	Commercial Building
1001	BLNTS/NWZ/060122/CGDCRV/A5553/R0/M1	53 - BODAKDEV(North West)	215 - Ambli	80 (R.S.NO.-254)	SANKALP GWALA, B/h THE RAJ RESTAURANT, NR.KAVISHA CORPORATE HOUSE, S.P.RING ROAD, AMBALI, AHMEDABAD - 380058	CHATRABHUJ M PATEL, SELF AND P.O.A.H. OF (1) MOTILAL J PATEL (2) CHINUBHAI J PATEL (3) NAGINBHAI P PATEL (4) VASUDEVBHAI P PATEL (5)	2022-02-25	Residential Building



1002	BHNTS/EZ/100821/CGDCRV/A5087/R0/M1	24 - NIKOL	119 - Nikol	21 (MOJE NIKOL RS NO.100)	NEST INFINITY, OPP. NIKOL BHOJAL DHAM, NEAR ANAND POLARISE, NIKOL, AHMEDABAD	BHANDERI SURESHBHAI P. SELF, AND POAH OF (1)BHANDERI PARSHOTTAMBHAI M. (2)BHANDERI MUKESHBHAI P. (3)BHANDERI	2022-03-05	Residential Building
1003	BLNTI/EZ/021121/CGDCRV/A5346/R0/M1	48 - RAMOL à€" HATHIJAN	106 - Ramol-Vastral	43/1 (R.S.NO.-907/1)	SHRI KESHAV, Beside SHASWAT PARADISE, OPP.SHARDA SCHOOL, NR.VASTRAL RTO, VASTRAL, AHMEDABAD	KESHAV ASSOCIATES PARTNER KETUL V GOR	2022-02-28	Commercial Building
1004	BLNTS/EZ/021121/CGDCRV/A5347/R0/M1	48 - RAMOL à€" HATHIJAN	106 - Ramol-Vastral	43/1 (R.S.NO.-907/1)	SHRI KESHAV, Beside SHASWAT PARADISE, OPP.SHARDA SCHOOL, NR.VASTRAL RTO, VASTRAL, AHMEDABAD	KESHAV ASSOCIATES PARTNER KETUL V GOR	2022-02-28	Residential Building
1005	BLNTS/EZ/021121/CGDCRV/A5348/R0/M1	48 - RAMOL à€" HATHIJAN	106 - Ramol-Vastral	43/1 (R.S.NO.-907/1)	SHRI KESHAV, Beside SHASWAT PARADISE, OPP.SHARDA SCHOOL, NR.VASTRAL RTO, VASTRAL, AHMEDABAD	KESHAV ASSOCIATES PARTNER KETUL V GOR	2022-02-28	Residential Building
1006	BHNTS/WZ/171121/CGDCRV/A5371/R0/M1	03 - CHANDKHEDA	75 - Chandkheda	43 (R.S.NO.-223/1)	SHIV VIVANTA, NR.JAYVISAT ROYAL, OPP.PARMESHWAR MERRIMENT, CHANDEKHEDA, AHMEDABAD - 382424	PATEL RATILAL BHULABHAI	2022-03-02	Residential Building
1007	BLNTS/SZ/041119/CGDCRV/A2967/R1/M1	37 - MANINAGAR	4 - MANIPUR	66/A	NEW DEVANG CO.OP.HOU.SOC.LTD., NR. HIRABHAI KANYA SCHOOL, VALLABHWADI, BHAIRAVNATH ROAD, MANINAGAR, AHMEDABAD	CH./SEC. NEW DEVANG CO.OP.HOU.SOC.LTD.	2022-03-02	Residential Building
1008	BLNTI/NZ/071221/CGDCRV/A5439/R0/M1	12 - NARODA	71 - MUTHIYA	7/1/2 (R.S.NO.-39/A)	KOHINOOR BUSINESS HUB, S.P.RING ROAD, MUTHIYA, AHMEDABAD	SURESH BHAYABHAI GEVARIYA	2022-03-14	Commercial Building
1009	BHNTI/EZ/201221/CGDCRV/A5477/R0/M1	24 - NIKOL	119 - Nikol	7/4/1 (R.S.NO.-7/4/1)	GANESH RIVERA, NR.S.R.SQUARE MALL, ADARSH ROAD, NIKOL, AHMEDABAD	(1) ARVINDBHAI P ANDANI (2) ASHOKBHAI N KAKDIYA (3) VIJAYBHAI S PATEL (4) BAKULBHAI R PATOLIYA (5) PATEL SHILPABEN ASHOKBHAI	2022-03-04	Commercial Building
1010	BLNTI/SZ/181121/CGDCRV/A5382/R0/M1	37 - MANINAGAR	4 - MANIPUR	112	RADHE DAXESH APPARTMENT, GURUDWARA ROAD, OPP.RAILWAY CLUB, MANINAGAR, AHMEDABAD - 380008	CH./SEC.DAXESH CO.OP.HOU.SOC.LTD.	2022-03-04	Commercial Building
1011	BHNTS/SZ/221221/CGDCRV/A5491/R0/M1	47 - VATVA	79 - VATVA-VII	52/2/1 (R.S.NO.-386/1, 1524/1, 1525/1, 387/2/1)	RASHMI SKY, NR.AKRUTI ANGAN, B/h SUNRISE HOTEL, VATVA, AHMEDABAD	(1) DIPAKBHAI N HIRPARA (2) JIGNESH N HIRPARA (3) JAYESH A VAVIA	2022-03-07	Residential Building
1012	BLNTI/SWZ/161021/CGDCRV/A5286/R0/M1	51 - SARKHEJ(South West)	3 - BOPAL	265	F.P.NO.-265, AMC URBAN HEALTH CENTER BUILDING, BOPAL, AHMEDABAD	AHMEDABAD MUNICIPAL CORPORATION	2022-03-02	Commercial Building
1013	BLNTI/EZ/241221/CGDCRV/A5511/R0/M1	24 - NIKOL	415 - KATHWADA	64 (MOJE KATHWADA RS NO.651, OLD RS NO.537)	SARVA RESIDENCY, B/H. DAYAVAN PARTY PLOT, KATHWADA, AHMEDABAD	DBS REALTY PARTNER PATEL GIRISH G. AND SAVALIYA SIDDHARTH D.	2022-03-02	Commercial Building
1014	BLNTI/EZ/241221/CGDCRV/A5512/R0/M1	24 - NIKOL	415 - KATHWADA	64 (MOJE KATHWADA RS NO.651, OLD RS NO.537)	SARVA RESIDENCY, B/H. DAYAVAN PARTY PLOT, KATHWADA, AHMEDABAD	DBS REALTY PARTNER PATEL GIRISH G. AND SAVALIYA SIDDHARTH D.	2022-03-02	Commercial Building
1015	BHNTS/EZ/241221/CGDCRV/A5513/R0/M1	24 - NIKOL	415 - KATHWADA	64 (MOJE KATHWADA RS NO.651, OLD RS NO.537)	SARVA RESIDENCY, B/H. DAYAVAN PARTY PLOT, KATHWADA, AHMEDABAD	DBS REALTY PARTNER PATEL GIRISH G. AND SAVALIYA SIDDHARTH D.	2022-03-02	Residential Building
1016	BHNTS/EZ/241221/CGDCRV/A5514/R0/M1	24 - NIKOL	415 - KATHWADA	64 (MOJE KATHWADA RS NO.651, OLD RS NO.537)	SARVA RESIDENCY, B/H. DAYAVAN PARTY PLOT, KATHWADA, AHMEDABAD	DBS REALTY PARTNER PATEL GIRISH G. AND SAVALIYA SIDDHARTH D.	2022-03-02	Residential Building
1017	BHNTI/EZ/291121/CGDCRV/A5403/R0/M1	24 - NIKOL	119 - Nikol	135/1/1 (R.S.NO.-495/1)	KESHAR EMPIRE, NR.SHANTINIKETAN SOLITAIRE, GANGOTRI CIRCLE ROAD, NIKOL, AHMEDABAD	(1) HARESHBHAI D TALAVIYA (2) RAMESHBHAI R DOBARIYA (3) DINESH B TALAVIYA (4) NILESHBHAI B PANCHANI (5) NIKUNJKUMAR P PATEL (6)	2022-03-05	Commercial Building
1018	BLNTI/NZ/161221/CGDCRV/A5454/R0/M1	11 - SARDARNAGAR	241 - NANA CHILODA	131/2/1 (MOJE CHILODA RS NO.208/2/1)	SWASTIK SAFFRON, OPP. KANAN RESI., NANA CHILODA, NEW SHAHIBAUG, AHMEDABAD	ASHOKBHAI NANJIBHAI PATEL, SELF AND P.O.A.H. OF (1)HARSHADBHAI A. PATEL (2)PRAFULBHAI N. PATEL (3)KIRITBHAI D. PATEL (4)MONESHBHAI	2022-03-03	Commercial Building

1019	BLNTS/NZ/161221/CGDCRV/A5455/R0/M1	11 - SARDARNAGAR	241 - NANA CHILODA	131/2/1 (MOJE CHILODA RS NO.208/2/1)	SWASTIK SAFFRON, OPP. KANAN RESI., NANA CHILODA, NEW SHAHIBAUG, AHMEDABAD	ASHOKBHAI NANJIBHAI PATEL, SELF AND P.O.A.H. OF (1)HARSHADBHAI A. PATEL (2)PRAFULBHAI N. PATEL (3)KIRITBHAI D. PATEL (4)MONESHBHAI	2022-03-03	Residential Building
1020	BLNTI/NZ/161221/CGDCRV/A5456/R0/M1	11 - SARDARNAGAR	241 - NANA CHILODA	131/2/1 (MOJE CHILODA RS NO.208/2/1)	SWASTIK SAFFRON, OPP. KANAN RESI., NANA CHILODA, NEW SHAHIBAUG, AHMEDABAD	ASHOKBHAI NANJIBHAI PATEL, SELF AND P.O.A.H. OF (1)HARSHADBHAI A. PATEL (2)PRAFULBHAI N. PATEL (3)KIRITBHAI D. PATEL (4)MONESHBHAI	2022-03-03	Commercial Building
1021	BLNTI/NZ/161221/CGDCRV/A5457/R0/M1	11 - SARDARNAGAR	241 - NANA CHILODA	131/2/1 (MOJE CHILODA RS NO.208/2/1)	SWASTIK SAFFRON, OPP. KANAN RESI., NANA CHILODA, NEW SHAHIBAUG, AHMEDABAD	ASHOKBHAI NANJIBHAI PATEL, SELF AND P.O.A.H. OF (1)HARSHADBHAI A. PATEL (2)PRAFULBHAI N. PATEL (3)KIRITBHAI D. PATEL (4)MONESHBHAI	2022-03-03	Commercial Building
1022	BLNTI/EZ/181021/CGDCRV/A5287/R0/M1	24 - NIKOL	119 - Nikol	117/2/1 (MOJE NIKOL RS NO.475/2)	HILLTOWN SQUARE, RS NO.475/2, NR. GANESH OPERA, NIKOL, AHMEDABAD	BALAJI ENTERPRISE PARTNER BHARGAV K. PATEL	2022-03-03	Commercial Building
1023	BLNTI/EZ/180122/CGDCRV/A5597/R0/M1	41 - VASTRAL	117 - Vastral-Ramol	64/4/3 (R.S.NO.-95/4/3/1)	SATVAM ANTRIX, NR.KALHAR VILLA BUNGLOWS, MADHAV FARM ROAD, VASTRAL, AHMEDABAD - 382418	SATVAM INFRA PARTNER ALPESHKUMAR V PATEL	2022-03-05	Commercial Building
1024	BLATI/NWZ/250516/GDR/A6499/R1/M1	01 - GOTA	40 - Sola-Hebatpur-Bhadaj	12	SAL INSTITUTE OF TECHNOLOGY, SCIENCE CITY ROAD, BHADAJ, AHMEDABAD-380060	HON. SECRETARY OF ADARSH FOUNDATION	2022-03-04	Commercial Building
1025	BLNTS/WZ/150221/CGDCRV/A4582/R1/M1	30 - PALDI	6 - PALDI	87	2/B. JITENDRA COLONY, OPP. RAMVIHAR SOC., NARAYAN NAGAR ROAD, PALDI, AHMEDABAD	BHAGYA REALITY LIMITED DIRECTOR/AUTHORISED SIGNATORY RAVIKUMAR K. SHAH	2022-03-03	Residential Building
1026	BHNTS/NWZ/021221/CGDCRV/A5412/R0/M1	02 - CHANDLODIYA	34 - Jagatpur	19 (MOJE JAGATPUR R.S.NO.131/P)	SURSUTA CO.OPERATIVE HOUSING SOCIETY LIMITED (VIBHAG-5),OPP.KRISHNA HEIGHT, JAGATPUR,AHMEDABAD.	JATIN THAKKAR AUTHORIZED SIGNATORY OF SURSUTA CO.OPERATIVE HOUSING SOCIETY LIMITED (VIBHAG-5) AND POWER OF	2022-03-04	Residential Building
1027	BLNTI/NZ/011121/CGDCRV/A5330/R0/M1	11 - SARDARNAGAR	241 - NANA CHILODA	52/1+52/2 (MOJE CHILODA - NARODA RS. NO.88/1, 88/2)	PLOT NO.52/1, 52/2, NEAR CHILODA CIRCLE, S. P. RING ROAD, NANA CHILODA.	(1) ASHISHKUMAR JAYANTILAL PATEL (2) SAHILKUMAR G PATEL AUTHORISED PERSONS OF BHUMI CORPORATION	2022-03-05	Commercial Building
1028	BHNTS/NWZ/021221/CGDCRV/A5413/R0/M1	02 - CHANDLODIYA	34 - Jagatpur	19 (MOJE JAGATPUR R.S.NO.131/P)	SURSUTA CO.OPERATIVE HOUSING SOCIETY LIMITED (VIBHAG-5),OPP.KRISHNA HEIGHT, JAGATPUR,AHMEDABAD.	JATIN THAKKAR AUTHORIZED SIGNATORY OF SURSUTA CO.OPERATIVE HOUSING SOCIETY LIMITED (VIBHAG-5) AND POWER OF	2022-03-04	Residential Building
1029	BHNTS/NWZ/021221/CGDCRV/A5414/R0/M1	02 - CHANDLODIYA	34 - Jagatpur	19 (MOJE JAGATPUR R.S.NO.131/P)	SURSUTA CO.OPERATIVE HOUSING SOCIETY LIMITED (VIBHAG-5),OPP.KRISHNA HEIGHT, JAGATPUR,AHMEDABAD.	JATIN THAKKAR AUTHORIZED SIGNATORY OF SURSUTA CO.OPERATIVE HOUSING SOCIETY LIMITED (VIBHAG-5) AND POWER OF	2022-03-04	Residential Building
1030	BHNTI/NWZ/050122/CGDCRV/A5544/R0/M1	53 - BODAKDEV(North West)	215 - Ambli	85 (R.S.NO.- 259)	F.P.NO.-85, BOPAL AMBALI ROAD, AMBALI, AHMEDABAD	(1) VISHNUPRASAD A PATEL (2) CHETNABEN B PATEL (3) VINABEN N PATEL (4) REKHABEN S PATEL (5) JAGRUTIBEN R PATEL (6) RITABEN V	2022-03-08	Commercial Building
1031	BHNTS/NWZ/021221/CGDCRV/A5415/R0/M1	02 - CHANDLODIYA	34 - Jagatpur	19 (MOJE JAGATPUR R.S.NO.131/P)	SURSUTA CO.OPERATIVE HOUSING SOCIETY LIMITED (VIBHAG-5),OPP.KRISHNA HEIGHT, JAGATPUR,AHMEDABAD.	JATIN THAKKAR AUTHORIZED SIGNATORY OF SURSUTA CO.OPERATIVE HOUSING SOCIETY LIMITED (VIBHAG-5) AND POWER OF	2022-03-04	Residential Building
1032	BLNTI/EZ/221221/CGDCRV/A5492/R0/M1	24 - NIKOL	119 - Nikol	20/1 (R.S.NO.-99/1)	ZEON-56, NR.GOPINATH EXOTICA, NIKOL, AHMEDABAD	SHANTI HOMES PARTNER AJAY MADHUBHAI GAUDANI	2022-03-17	Commercial Building
1033	BHNTS/NWZ/021221/CGDCRV/A5416/R0/M1	02 - CHANDLODIYA	34 - Jagatpur	19 (MOJE JAGATPUR R.S.NO.131/P)	SURSUTA CO.OPERATIVE HOUSING SOCIETY LIMITED (VIBHAG-5),OPP.KRISHNA HEIGHT, JAGATPUR,AHMEDABAD.	JATIN THAKKAR AUTHORIZED SIGNATORY OF SURSUTA CO.OPERATIVE HOUSING SOCIETY LIMITED (VIBHAG-5) AND POWER OF	2022-03-04	Residential Building
1034	BHNTS/NWZ/021221/CGDCRV/A5417/R0/M1	02 - CHANDLODIYA	34 - Jagatpur	19 (MOJE JAGATPUR R.S.NO.131/P)	SURSUTA CO.OPERATIVE HOUSING SOCIETY LIMITED (VIBHAG-5),OPP.KRISHNA HEIGHT, JAGATPUR,AHMEDABAD.	JATIN THAKKAR AUTHORIZED SIGNATORY OF SURSUTA CO.OPERATIVE HOUSING SOCIETY LIMITED (VIBHAG-5) AND POWER OF	2022-03-04	Residential Building
1035	BHNTS/NWZ/021221/CGDCRV/A5422/R0/M1	02 - CHANDLODIYA	34 - Jagatpur	19 (MOJE JAGATPUR R.S.NO.131/P)	SURSUTA CO.OPERATIVE HOUSING SOCIETY LIMITED (VIBHAG-5),OPP.KRISHNA HEIGHT, JAGATPUR,AHMEDABAD.	JATIN THAKKAR AUTHORIZED SIGNATORY OF SURSUTA CO.OPERATIVE HOUSING SOCIETY LIMITED (VIBHAG-5) AND POWER OF	2022-03-04	Residential Building

1036	BLNTS/NWZ/021221/CGDCRV/A5423/R0/M1	02 - CHANDLODIYA	34 - Jagatpur	19 (MOJE JAGATPUR R.S.NO.131/P)	SURSUTA CO.OPERATIVE HOUSING SOCIETY LIMITED (VIBHAG-5),OPP.KRISHNA HEIGHT, JAGATPUR,AHMEDABAD.	JATIN THAKKAR AUTHORIZED SIGNATORY OF SURSUTA CO.OPERATIVE HOUSING SOCIETY LIMITED (VIBHAG-5) AND POWER OF	2022-03-04	Residential Building
1037	BLNTI/WZ/280920/CGDCRV/A3973/R1/M1	18 - NAVARANGPURA	3 - ELLIS BRIDGE	320/8 (CS NO.2956)	MERCADO, OPP. MUNICIPAL MARKET, C.G. ROAD, AHMEDABAD	ARC SPACES PARTNER (1) JIGAR V. BHARVAD (2) NIRMAL P. BHATIYA	2022-03-04	Commercial Building
1038	BLNTI/EZ/241121/CGDCRV/A5400/R0/M1	24 - NIKOL	110 - Nikol	44/1/2 (MOJE NIKOL R.S.NO.420/1,420/2,421/2/2,422,43	BANSI ARCADE,NR.KHODIYAR DARSHAN CO.OPERATIVE HOUSING SOCIETY LTD.,NIKOL-NARODA ROAD,NIKOL,AHMEDABAD.	PIYUSH H.NAKRANI PARTNER OF BANSI DEVELOPERS	2022-03-04	Commercial Building
1039	BLNTI/NZ/261021/CGDCRV/A5313/R0/M1	11 - SARDARNAGAR	241 - NANA CHILODA	188 (MOJE CHILODA RS NO.266/P)	RADHE KRISHNA FORTUNE , NR. LUBY BUILDING, NANA CHILODA RING ROAD, AHMEDABAD – 382330	(1)RAJESH HARUMAL GURNANI. (2)SIMRAN R. GURNANI	2022-03-05	Commercial Building
1040	BHNTS/WZ/310122/CGDCRV/A5637/R0/M1	03 - CHANDKHEDA	75 - Chandkheda	22/1 (R.S.NO.- (13/(1+2)+14/(1+2 +3))/1)	KESHAV SKYLINE, NR.PARMESHWAR MERIMENT, B/h NANDANVAN BUNGLOWS, CHANDKHEDA, AHMEDABAD	PATEL PRAVINABEN KESHVLAL AND PATEL NIKITABEN SURESHBHAI	2022-03-04	Residential Building
1041	BHNTI/WZ/221018/CGDCRV/A0424/R1/M1	03 - CHANDKHEDA	76/B - Chandkheda	285/1 (MOJE CHANDKHEDA R.S. NO-201/2/1)	K B ROYAL SERENITY, NR. BAGGA HYUNDAI, CHANDKHEDA, AHMEDABAD	KGB BUILDCON LLP PARTNER (1)MODI PINALKUMAR D. AND (2) MODI JANAK D.	2022-03-04	Commercial Building
1042	BHNTS/WZ/310122/CGDCRV/A5638/R0/M1	03 - CHANDKHEDA	75 - Chandkheda	22/1 (R.S.NO.- (13/(1+2)+14/(1+2 +3))/1)	KESHAV SKYLINE, NR.PARMESHWAR MERIMENT, B/h NANDANVAN BUNGLOWS, CHANDKHEDA, AHMEDABAD	PATEL PRAVINABEN KESHVLAL AND PATEL NIKITABEN SURESHBHAI	2022-03-04	Residential Building
1043	BLNTI/NZ/220221/CGDCRV/A4609/R1/M1	12 - NARODA	75 - MUTHIYA-HANSPURA	58 (R.S.NO.- 38)	PUSHKAR RESIDENCY, B/h VIMALPARK SOCIETY, NR.SHANTIKUNJ BUNGLOWS, NARODA DAHEGAM ROAD, HANSPURA, AHMEDABAD	NEELKANTH DEVELOPERS PARTNER PARESHBHAI M PADHARA	2022-03-07	Commercial Building
1044	BLNTS/NZ/220221/CGDCRV/A4610/R1/M1	12 - NARODA	75 - MUTHIYA-HANSPURA	58 (R.S.NO.- 38)	PUSHKAR RESIDENCY, B/h VIMALPARK SOCIETY, NR.SHANTIKUNJ BUNGLOWS, NARODA DAHEGAM ROAD, HANSPURA, AHMEDABAD	NEELKANTH DEVELOPERS PARTNER PARESHBHAI M PADHARA	2022-03-07	Residential Building
1045	BLNTS/NZ/220221/CGDCRV/A4611/R1/M1	12 - NARODA	75 - MUTHIYA-HANSPURA	58 (R.S.NO.- 38)	PUSHKAR RESIDENCY, B/h VIMALPARK SOCIETY, NR.SHANTIKUNJ BUNGLOWS, NARODA DAHEGAM ROAD, HANSPURA, AHMEDABAD	NEELKANTH DEVELOPERS PARTNER PARESHBHAI M PADHARA	2022-03-07	Residential Building
1046	BHNTS/NZ/080321/CGDCRV/A4660/R1/M1	12 - NARODA	75 - MUTHIYA-HANSPURA	40+44 (MOJE HANSPURA R.S.NO.- 14)	SHIVANTA SKY, NARODA HANSPURA ROAD, HANSPURA, AHMEDABAD	SHIV DEVELOPERS PARTNER BHARGAVBHAI H SHEKHDA	2022-03-09	Residential Building
1047	BHNTS/NZ/080321/CGDCRV/A4661/R1/M1	12 - NARODA	75 - MUTHIYA-HANSPURA	40+44 (MOJE HANSPURA R.S.NO.- 14)	SHIVANTA SKY, NARODA HANSPURA ROAD, HANSPURA, AHMEDABAD	SHIV DEVELOPERS PARTNER BHARGAVBHAI H SHEKHDA	2022-03-09	Residential Building
1048	BHNTS/NWZ/040322/CGDCRV/A5789/R0/M1	02 - CHANDLODIYA	45 - Chandlodia	40/1 (R. S. NO. 97/3/1)	AARAMBH-2, NR. MAHADEV NAGAR SOCIETY, BESIDE AARAMBH, SHIVANI GAS AGWNCY LANE, CHANDLODIYA, AHMEDABAD-382481.	(1) MADHUBHAI M PATEL (2) PREMILABEN M PATEL (3) TRUPTIBEN S PATEL (4) PRITHVI M PATEL		Residential Building
1049	BHNTI/NWZ/191118/CGDCRV/A0762/R1/M1	57 - THALTEJ(North West)	1 - Thaltej	1+2 (R.S. NO.- 94/A+B+C+D)	PALLADIUM, OPP. ZYDUS HOSPITAL, ON S.G. HIGHWAY, THALTEJ, AHMEDABAD.	RUPESH B BRAHMBHATT AUTHORIZED SIGNATORY OF(1) TRUE VALUE INFRABUILD LLP AND (2) S.G.H REALTY LLP	2022-04-20	Commercial Building
1050	BLNTS/WZ/050122/CGDCRV/A5543/R0/M1	31 - VASNA	22 - PALDI EXT.	136	SP NO.2/B, PANAMA CO. OP. HOU. SOC., CHANDRANAGAR, PALDI, AHMEDABAD	CH./SEC. OF PANAMA CO. OP. HOU. SOC. LTD.	2022-03-05	Residential Building
1051	BLNTI/EZ/030821/CGDCRV/A5067/R0/M1	24 - NIKOL	119 - Nikol	26/1 (MOJE NIKOL RS NO.105/A)	LEELA PLAZA, MOJE NIKOL, AHMEDABAD - 382350	RAJESHBHAI BHANJIBHAI MEHTA	2022-03-05	Commercial Building
1052	BLNTI/SWZ/190719/CGDCRV/A2715/R1/M1	50 - MAKTAMPURA(South West)	401/B - BAKROL-BADRABAD	43 (R.S.NO.- 77)	SAKAR RESIDENCY, B/h KHODIYAR HOTEL, NR. BAKROL VILLEGE, BAKROL-BADARABAD, AHMEDABAD - 382210	SAKAR DEVELOPER PARTNER SANKET ANILBHAI PATEL	2022-03-08	Commercial Building

1053	BLNTS/SWZ/190719/CGDCRV/A2716/R1/M1	50 - MAKTAMPURA(South West)	401/B - BAKROL-BADRABAD	43 (R.S.NO.- 77)	SAKAR RESIDENCY, B/h KHODIYAR HOTEL, NR. BAKROL VILLEGE, BAKROL-BADARABAD, AHMEDABAD - 382210	SAKAR DEVELOPER PARTNER SANKET ANILBHAI PATEL	2022-03-08	Residential Building
1054	BLNTS/SWZ/190719/CGDCRV/A2719/R1/M1	50 - MAKTAMPURA(South West)	401/B - BAKROL-BADRABAD	43 (R.S.NO.- 77)	SAKAR RESIDENCY, B/h KHODIYAR HOTEL, NR. BAKROL VILLEGE, BAKROL-BADARABAD, AHMEDABAD - 382210	SAKAR DEVELOPER PARTNER SANKET ANILBHAI PATEL	2022-03-08	Residential Building
1055	BLNTS/SZ/021221/CGDCRV/A5424/R0/M1	37 - MANINAGAR	24 - MANIPUR EXTENSION	(SP-26 OF FP NO.27 OF TPS NO.24-MANINAGAR)+(F	ARMAN APPARTMENTS CO.OP. HOU. SOC. LTD., NR. GOPALKUNJ, BHAIKAVNATH ROAD, MANINAGAR, AHMEDABAD - 380008	CH./SEC. OF ARMAN APPARTMENTS CO. OP. HOU. SOC. LTD.	2022-03-05	Residential Building
1056	BLNTI/EZ/161221/CGDCRV/A5458/R0/M1	41 - VASTRAL	112 - Odhav	1 (MOJE ODHAV R.S.NO.137,138,142,143,183,184)	"TIRUPATI AAKRUTI INDUSTRIAL ESTATE" OPP.ABHI SHREE INDUSTRIAL PARK,NR.VEPARI MAHAMANDAL,OFF S.P.RING ROAD,ODHAV,AHMEDABAD-382418.	(1) MAVJIBHAI MAGANBHAI DESAI (2) JAGDISHKUMAR MAGANBHAI DESAI (3) JAYANTILAL CHELABHAI PRAJAPATI (4) ISHWARBHAI MAGANBHAI DESAI (5)	2022-03-08	Commercial Building
1057	BLNTI/EZ/161221/CGDCRV/A5460/R0/M1	41 - VASTRAL	112 - Odhav	1 (MOJE ODHAV R.S.NO.137,138,142,143,183,184)	"TIRUPATI AAKRUTI INDUSTRIAL ESTATE" OPP.ABHI SHREE INDUSTRIAL PARK,NR.VEPARI MAHAMANDAL,OFF S.P.RING ROAD,ODHAV,AHMEDABAD-382418.	(1) MAVJIBHAI MAGANBHAI DESAI (2) JAGDISHKUMAR MAGANBHAI DESAI (3) JAYANTILAL CHELABHAI PRAJAPATI (4) ISHWARBHAI MAGANBHAI DESAI (5)	2022-03-08	Industrial Building
1058	BLNTI/EZ/161221/CGDCRV/A5461/R0/M1	41 - VASTRAL	112 - Odhav	1 (MOJE ODHAV R.S.NO.137,138,142,143,183,184)	"TIRUPATI AAKRUTI INDUSTRIAL ESTATE" OPP.ABHI SHREE INDUSTRIAL PARK,NR.VEPARI MAHAMANDAL,OFF S.P.RING ROAD,ODHAV,AHMEDABAD-382418.	(1) MAVJIBHAI MAGANBHAI DESAI (2) JAGDISHKUMAR MAGANBHAI DESAI (3) JAYANTILAL CHELABHAI PRAJAPATI (4) ISHWARBHAI MAGANBHAI DESAI (5)	2022-03-08	Industrial Building
1059	BLNTI/EZ/161221/CGDCRV/A5463/R0/M1	41 - VASTRAL	112 - Odhav	1 (MOJE ODHAV R.S.NO.137,138,142,143,183,184)	"TIRUPATI AAKRUTI INDUSTRIAL ESTATE" OPP.ABHI SHREE INDUSTRIAL PARK,NR.VEPARI MAHAMANDAL,OFF S.P.RING ROAD,ODHAV,AHMEDABAD-382418.	(1) MAVJIBHAI MAGANBHAI DESAI (2) JAGDISHKUMAR MAGANBHAI DESAI (3) JAYANTILAL CHELABHAI PRAJAPATI (4) ISHWARBHAI MAGANBHAI DESAI (5)	2022-03-08	Industrial Building
1060	BLNTI/EZ/161221/CGDCRV/A5466/R0/M1	41 - VASTRAL	112 - Odhav	1 (MOJE ODHAV R.S.NO.137,138,142,143,183,184)	"TIRUPATI AAKRUTI INDUSTRIAL ESTATE" OPP.ABHI SHREE INDUSTRIAL PARK,NR.VEPARI MAHAMANDAL,OFF S.P.RING ROAD,ODHAV,AHMEDABAD-382418.	(1) MAVJIBHAI MAGANBHAI DESAI (2) JAGDISHKUMAR MAGANBHAI DESAI (3) JAYANTILAL CHELABHAI PRAJAPATI (4) ISHWARBHAI MAGANBHAI DESAI (5)	2022-03-08	Industrial Building
1061	BLNTI/EZ/161221/CGDCRV/A5469/R0/M1	41 - VASTRAL	112 - Odhav	1 (MOJE ODHAV R.S.NO.137,138,142,143,183,184)	"TIRUPATI AAKRUTI INDUSTRIAL ESTATE" OPP.ABHI SHREE INDUSTRIAL PARK,NR.VEPARI MAHAMANDAL,OFF S.P.RING ROAD,ODHAV,AHMEDABAD-382418.	(1) MAVJIBHAI MAGANBHAI DESAI (2) JAGDISHKUMAR MAGANBHAI DESAI (3) JAYANTILAL CHELABHAI PRAJAPATI (4) ISHWARBHAI MAGANBHAI DESAI (5)	2022-03-08	Industrial Building
1062	BLNTI/EZ/161221/CGDCRV/A5470/R0/M1	41 - VASTRAL	112 - Odhav	1 (MOJE ODHAV R.S.NO.137,138,142,143,183,184)	"TIRUPATI AAKRUTI INDUSTRIAL ESTATE" OPP.ABHI SHREE INDUSTRIAL PARK,NR.VEPARI MAHAMANDAL,OFF S.P.RING ROAD,ODHAV,AHMEDABAD-382418.	(1) MAVJIBHAI MAGANBHAI DESAI (2) JAGDISHKUMAR MAGANBHAI DESAI (3) JAYANTILAL CHELABHAI PRAJAPATI (4) ISHWARBHAI MAGANBHAI DESAI (5)	2022-03-08	Industrial Building
1063	BLNTI/EZ/161221/CGDCRV/A5472/R0/M1	41 - VASTRAL	112 - Odhav	1 (MOJE ODHAV R.S.NO.137,138,142,143,183,184)	"TIRUPATI AAKRUTI INDUSTRIAL ESTATE" OPP.ABHI SHREE INDUSTRIAL PARK,NR.VEPARI MAHAMANDAL,OFF S.P.RING ROAD,ODHAV,AHMEDABAD-382418.	(1) MAVJIBHAI MAGANBHAI DESAI (2) JAGDISHKUMAR MAGANBHAI DESAI (3) JAYANTILAL CHELABHAI PRAJAPATI (4) ISHWARBHAI MAGANBHAI DESAI (5)	2022-03-08	Industrial Building
1064	BLNTI/EZ/161221/CGDCRV/A5473/R0/M1	41 - VASTRAL	112 - Odhav	1 (MOJE ODHAV R.S.NO.137,138,142,143,183,184)	"TIRUPATI AAKRUTI INDUSTRIAL ESTATE" OPP.ABHI SHREE INDUSTRIAL PARK,NR.VEPARI MAHAMANDAL,OFF S.P.RING ROAD,ODHAV,AHMEDABAD-382418.	(1) MAVJIBHAI MAGANBHAI DESAI (2) JAGDISHKUMAR MAGANBHAI DESAI (3) JAYANTILAL CHELABHAI PRAJAPATI (4) ISHWARBHAI MAGANBHAI DESAI (5)	2022-03-08	Commercial Building
1065	BLNTI/EZ/050122/CGDCRV/A5548/R0/M1	48 - RAMOL à€" HATHIJAN	127 - Vinzol	88/1 (MOJE VINZOL RS NO.284)	FP-88/1, NR. RADHE INFINITY, KARNAVATI MARKET, YARD RING ROAD, VINZOL, AHMEDABAD	KHODAL BUILDCON PARTNER MARU JAYESHKUMAR A.	2022-03-08	Commercial Building
1066	BLNTI/SWZ/231221/CGDCRV/A5503/R0/M1	51 - SARKHEJ(South West)	3 - GHUMA	21 (MOJE GHUMA RS NO.547)	GAMARA EXOTICA, NEAR LDR SCHOOL, MOJE GHUMA, AHMEDABAD	(1)PATEL GOVINDBHAI A. (2)PATEL NARMADABEN G. (3)PATEL PAVANBHAI G. (4)PATEL JAGATBHAI J. (5)PATEL SHAILESHBHAI J.	2022-03-07	Commercial Building
1067	BLNTI/EZ/021221/CGDCRV/A5418/R0/M1	41 - VASTRAL	117 - Vastral-Ramol	73/1 (MOJE VASTRAL RS NO.104/1)	SHALVIN HEIGHTS, NR. DEVASHYA SCHOOL, VASTRAL, AHMEDABAD	SHALVIN INFRA PARTNER BHIKHABHAI B. PATEL	2022-03-16	Commercial Building
1068	BLNTS/EZ/021221/CGDCRV/A5419/R0/M1	41 - VASTRAL	117 - Vastral-Ramol	73/1 (MOJE VASTRAL RS NO.104/1)	SHALVIN HEIGHTS, NR. DEVASHYA SCHOOL, VASTRAL, AHMEDABAD	SHALVIN INFRA PARTNER BHIKHABHAI B. PATEL	2022-03-16	Residential Building
1069	BLNTS/EZ/021221/CGDCRV/A5420/R0/M1	41 - VASTRAL	117 - Vastral-Ramol	73/1 (MOJE VASTRAL RS NO.104/1)	SHALVIN HEIGHTS, NR. DEVASHYA SCHOOL, VASTRAL, AHMEDABAD	SHALVIN INFRA PARTNER BHIKHABHAI B. PATEL	2022-03-16	Residential Building

1070	BLNTI/EZ/021221/CGDCRV/A5421/R0/M1	41 - VASTRAL	117 - Vastral-Ramol	73/1 (MOJE VASTRAL RS NO.104/1)	SHALVIN HEIGHTS, NR. DEVASHYA SCHOOL, VASTRAL, AHMEDABAD	SHALVIN INFRA PARTNER BHIKHABHAI B. PATEL	2022-03-16	Commercial Building
1071	BHNTI/NZ/060122/CGDCRV/A5556/R0/M1	12 - NARODA	121 - Naroda-Hanspura-Kathwada	(115/1+115/2) [MOJE HANSPURA RS NO.76, 77]	VINCITOR SKY, NR. ANANTA SQUARE, OPP. SARTHI BUNGLOWS, HANSPURA, AHMEDABAD	RADHE DEVELOPERS PARTNER PATOLIYA SHAILESHBHAI R.	2022-03-09	Commercial Building
1072	BLNTS/NZ/060122/CGDCRV/A5557/R0/M1	12 - NARODA	121 - Naroda-Hanspura-Kathwada	(115/1+115/2) [MOJE HANSPURA RS NO.76, 77]	VINCITOR SKY, NR. ANANTA SQUARE, OPP. SARTHI BUNGLOWS, HANSPURA, AHMEDABAD	RADHE DEVELOPERS PARTNER PATOLIYA SHAILESHBHAI R.	2022-03-09	Residential Building
1073	BLNTS/WZ/120122/CGDCRV/A5573/R0/M1	31 - VASNA	22 - PALDI EXT.	136	AMAR ELITE, OPP. SHRI HINGLAJ MATAJI MANDIR, CHANDRANAGAR, PALDI, AHMEDABAD	CH./SEC. OF PANAMA CO. OP. HOU. SOC. LTD.	2022-03-10	Residential Building
1074	BLNTI/NWZ/230218/CGDCR/A0665/R1/M1	19 - BODAKDEV	31 - UNIVERSITY - CAMPUS	29 TO 42	IIM, AHMEDABAD, VASTRAPUR, AHMEDABAD-380015.	INDIAN INSTITUTE OF MANAGEMENT AHMEDABAD	2022-03-09	Commercial Building
1075	BLNTI/EZ/010122/CGDCRV/A5529/R0/M1	48 - RAMOL à€ <sup>e</sup> HATHIJAN	90 - VINZOL-2	SP NO.1 OF FP NO.24/1 (MOJE VINZOL RS NO.667/1/2+667/2)	SHIVAM VATIKA, OPP. SADGURU HARITAGE-2, SP RING ROAD, VINZOL, AHMEDABAD	SHIVAM CONSTRUCTION CO. PARTNER ARVINDBHAI D. PRAJAPATI	2022-03-19	Commercial Building
1076	BLNTI/EZ/010122/CGDCRV/A5530/R0/M1	48 - RAMOL à€ <sup>e</sup> HATHIJAN	90 - VINZOL-2	SP NO.1 OF FP NO.24/1 (MOJE VINZOL RS NO.667/1/2+667/2)	SHIVAM VATIKA, OPP. SADGURU HARITAGE-2, SP RING ROAD, VINZOL, AHMEDABAD	SHIVAM CONSTRUCTION CO. PARTNER ARVINDBHAI D. PRAJAPATI	2022-03-19	Commercial Building
1077	BLNTI/EZ/010122/CGDCRV/A5531/R0/M1	48 - RAMOL à€ <sup>e</sup> HATHIJAN	90 - VINZOL-2	SP NO.1 OF FP NO.24/1 (MOJE VINZOL RS NO.667/1/2+667/2)	SHIVAM VATIKA, OPP. SADGURU HARITAGE-2, SP RING ROAD, VINZOL, AHMEDABAD	SHIVAM CONSTRUCTION CO. PARTNER ARVINDBHAI D. PRAJAPATI	2022-03-19	Commercial Building
1078	BLNTS/WZ/071221/CGDCRV/A5437/R0/M1	30 - PALDI	6 - PALDI	97 (HISSA NO.-1/B)	S.P.NO.-1, SHREYANSH EXOTICA, VISHVAKUNJ SOCIETY, PALDI, AHMEDABAD	(1) CH./SEC.VISHVAKUNJ CO.OP.HOU.SOC.LTD. (2) VASANTIKA D JANI (3) DINESH J SHAH	2022-03-10	Residential Building
1079	BLNTS/EZ/010122/CGDCRV/A5532/R0/M1	48 - RAMOL à€ <sup>e</sup> HATHIJAN	90 - VINZOL-2	SP NO.1 OF FP NO.24/1 (MOJE VINZOL RS NO.667/1/2+667/2)	SHIVAM VATIKA, OPP. SADGURU HARITAGE-2, SP RING ROAD, VINZOL, AHMEDABAD	SHIVAM CONSTRUCTION CO. PARTNER ARVINDBHAI D. PRAJAPATI	2022-03-19	Residential Building
1080	BLNTI/EZ/100222/CGDCRV/A5678/R0/M1	48 - RAMOL à€ <sup>e</sup> HATHIJAN	72 - HATHIJAN-VINJHOL	58/1+58/3 (R.S.NO.-649/3, 649/5, 649/6)	UNITED ZADE, OPP.SADGURU HERITAGE, S.P.RING ROAD, VINZOL, AHMEDABAD-382445	UNITED PRIME INFRA PARTNER PATEL UMANGKUMAR B.	2022-03-09	Commercial Building
1081	BLNTS/EZ/100222/CGDCRV/A5679/R0/M1	48 - RAMOL à€ <sup>e</sup> HATHIJAN	72 - HATHIJAN-VINJHOL	58/1+58/3 (R.S.NO.- 649/3, 649/5, 649/6)	UNITED ZADE, OPP.SADGURU HERITAGE, S.P.RING ROAD, VINZOL, AHMEDABAD-382445	UNITED PRIME INFRA PARTNER PATEL UMANGKUMAR B.	2022-03-09	Residential Building
1082	BLNTS/EZ/100222/CGDCRV/A5680/R0/M1	48 - RAMOL à€ <sup>e</sup> HATHIJAN	72 - HATHIJAN-VINJHOL	58/1+58/3 (R.S.NO.- 649/3, 649/5, 649/6)	UNITED ZADE, OPP.SADGURU HERITAGE, S.P.RING ROAD, VINZOL, AHMEDABAD-382445	UNITED PRIME INFRA PARTNER PATEL UMANGKUMAR B.	2022-03-09	Residential Building
1083	BLNTI/EZ/241121/CGDCRV/A5396/R0/M1	48 - RAMOL à€ <sup>e</sup> HATHIJAN	72 - HATHIJAN-VINJHOL	58/1+58/3 (MOJE VINZOL R.S.NO.- 649/1, 649/3)	VRAJ HEIGHTS, NR.SADGURU HERITAGE, HATHIJAN CIRCLE, S.P.RING ROAD, VINZOL, AHMEDABAD	VRAJ CONSTRUCTION PROPRIETOR SHARADBHAI C GOTI	2022-03-10	Commercial Building
1084	BLNTS/EZ/241121/CGDCRV/A5397/R0/M1	48 - RAMOL à€ <sup>e</sup> HATHIJAN	72 - HATHIJAN-VINJHOL	58/1+58/3 (MOJE VINZOL R.S.NO.- 649/1, 649/3)	VRAJ HEIGHTS, NR.SADGURU HERITAGE, HATHIJAN CIRCLE, S.P.RING ROAD, VINZOL, AHMEDABAD	VRAJ CONSTRUCTION PROPRIETOR SHARADBHAI C. GOTI	2022-03-10	Residential Building
1085	BLNTS/EZ/241121/CGDCRV/A5398/R0/M1	48 - RAMOL à€ <sup>e</sup> HATHIJAN	72 - HATHIJAN-VINJHOL	58/1+58/3 (MOJE VINZOL R.S.NO.- 649/1, 649/3)	VRAJ HEIGHTS, NR.SADGURU HERITAGE, HATHIJAN CIRCLE, S.P.RING ROAD, VINZOL, AHMEDABAD	VRAJ CONSTRUCTION PROPRIETOR SHARADBHAI C. GOTI	2022-03-10	Residential Building
1086	BHNTI/WZ/080920/CGDCRV/A3861/R1/M1	31 - VASNA	26 - VASNA - NORTH	372 (R.S.NO.-278/PAIKI)	NK ANANTAYA, RAJWADA, PRAJAPATI GARDEN ROAD, DHARNIDHAR VASNA CORRIDOR, VASNA, AHMEDABAD - 380007	AVISHKAR BUILDCON LLP DESIGNATED PARTNER ASMITA PRAVIN DINDORKAR	2022-03-11	Commercial Building

1087	BHNTS/NZ/301121/CGDCRV/A5407/R0/M1	11 - SARDARNAGAR	241 - NANA CHILODA	195 (MOJE NANA CHILODA RS NO.273)	REHVASSA SAFFRON, NR. SPARSH RESIDENCY, B/H CRYSTAL BUNGLOWS, NANA CHILODA, AHMEDABAD	SHREE HARI INFRA PARTNER RUSHI R. PATEL	2022-03-11	Residential Building
1088	BLNTS/SWZ/211021/CGDCRV/A5300/R0/M1	49 - JODHPUR(South West)	2 - GHUMA	55/4 (BLOCK NO.-189,190,191,192, 194/A)	SATSANG RESIDENCY, DEV 94, NR.GHUMA BRTS BUS STAND, GHUMA, AHMEDABAD	SATSANG BUILDCON PARTNER RAMESHCHANDRA I PATEL	2022-03-14	Residential Building
1089	BHNTI/NZ/301121/CGDCRV/A5408/R0/M1	11 - SARDARNAGAR	241 - NANA CHILODA	195 (MOJE NANA CHILODA RS NO.273)	REHVASSA SAFFRON, NR. SPARSH RESIDENCY, B/H CRYSTAL BUNGLOWS, NANA CHILODA, AHMEDABAD	SHREE HARI INFRA PARTNER RUSHI R. PATEL	2022-03-11	Commercial Building
1090	BLNTI/SZ/280222/CGDCRV/A5757/R0/M1	46 - LAMBHA	59 - NAROL VATVA	21 (R. S. NO. 1550+521/P)	PUSHKAR INDUSTRIAL HUB, NAROL, AHMEDABAD.	MR. GAURAVKUMAR SHANTILAL SATASIYA, AUTHORISED PERSON OF SHIVAM INFRA SPACE	2022-03-10	Industrial Building
1091	BLNTI/SZ/280222/CGDCRV/A5758/R0/M1	46 - LAMBHA	59 - NAROL VATVA	21 (R. S. NO. 1550+521/P)	PUSHKAR INDUSTRIAL HUB, NAROL, AHMEDABAD.	MR. GAURAVKUMAR SHANTILAL SATASIYA, AUTHORISED PERSON OF SHIVAM INFRA SPACE	2022-03-10	Industrial Building
1092	BLNTI/SZ/280222/CGDCRV/A5759/R0/M1	46 - LAMBHA	59 - NAROL VATVA	21 (R. S. NO. 1550+521/P)	PUSHKAR INDUSTRIAL HUB, NAROL, AHMEDABAD.	MR. GAURAVKUMAR SHANTILAL SATASIYA, AUTHORISED PERSON OF SHIVAM INFRA SPACE	2022-03-10	Industrial Building
1093	BLNTI/SZ/280222/CGDCRV/A5760/R0/M1	46 - LAMBHA	59 - NAROL VATVA	21 (R. S. NO. 1550+521/P)	PUSHKAR INDUSTRIAL HUB, NAROL, AHMEDABAD.	MR. GAURAVKUMAR SHANTILAL SATASIYA, AUTHORISED PERSON OF SHIVAM INFRA SPACE	2022-03-10	Industrial Building
1094	BHNTS/NWZ/280122/CGDCRV/A5632/R0/M1	53 - BODAKDEV(North West)	51 - Bodakdev-Makarba-Vejalpur	134 (MOJE BODAKDEV R. S. NO. 122/1)	F. P. NO. 134, NR. ASHOK VATIKA BRTS BUS STAND, BODAKDEV, AHMEDABAD.	BHAVESH NARESHCHANDRA AMIN	2022-03-10	Residential Building
1095	BHNTS/EZ/181221/CGDCRV/A5474/R0/M1	24 - NIKOL	110 - Nikol	24/2/2 (MOJE NIKOL RS NO.391/2/2)	PRATISTHA ELITE, NR. ATULYAM RESIDENCY, NIKOL, AHMEDABAD	(1)SANJAYBHAI L. BODAR (2)NITINBHAI D. DHOLARIYA (3)VIPULBHAI H. BORAD (4)BHANUBHAI B. BORAD (5)GHANSHYAM B. SODAVADIYA	2022-03-11	Residential Building
1096	BHNTS/EZ/181221/CGDCRV/A5475/R0/M1	24 - NIKOL	110 - Nikol	24/2/2 (MOJE NIKOL RS NO.391/2/2)	PRATISTHA ELITE, NR. ATULYAM RESIDENCY, NIKOL, AHMEDABAD	(1)SANJAYBHAI L. BODAR (2)NITINBHAI D. DHOLARIYA (3)VIPULBHAI H. BORAD (4)BHANUBHAI B. BORAD (5)GHANSHYAM B. SODAVADIYA	2022-03-11	Residential Building
1097	BHNTS/SWZ/160621/CGDCRV/A4938/R0/M1	51 - SARKHEJ(South West)	85 - Sarkhej-Makarba-Okaf	5 (R.S.NO.- 563)	HADIYA PEARL, F.P.NO.- 5, NR.HAYAT RESIDENCY, SARKHEJ, AHMEDABAD	MOHAMMAD AFAZAL MOHAMMAD HUSSAIN CONTRACTOR	2022-04-11	Residential Building
1098	BHNTS/SWZ/160621/CGDCRV/A4939/R0/M1	51 - SARKHEJ(South West)	85 - Sarkhej-Makarba-Okaf	5 (R.S.NO.- 563)	HADIYA PEARL, F.P.NO.- 5, NR.HAYAT RESIDENCY, SARKHEJ, AHMEDABAD	MOHAMMAD AFAZAL MOHAMMAD HUSSAIN CONTRACTOR	2022-04-11	Residential Building
1099	BHNTI/EZ/030122/CGDCRV/A5538/R0/M1	24 - NIKOL	415 - KATHWADA	(51+54)/2 [RS NO.662, 663, 700]	JALDHARA RESIDENCY, NR. ROYAL RIVAJ PARTYPLOT, B/H. GALAXY HOMES, KATHWADA, AHMEDABAD	CHINTESH RAMJIBHAI PATEL, SELF AND P.O.A.H. OF (1)ANKIT B. RADADIYA (2)TUSHAR B. SHELDADIYA (3)CHIRAG B. SHELDADIYA (4)HITESH M. PATEL	2022-03-17	Commercial Building
1100	BHNTI/NWZ/290122/CGDCRV/A5633/R0/M1	54 - CHANDLODIYA(North West)	33 - Gota	22 (MOJE GOTA RS NO.203)	FP-22, OPP. VRUNDAVAN HEIGHTS, B/H. SHAYONA AGAMAN, VANDE MATRAM ROAD, GOTTA, AHMEDABAD	SAHIL A. PATEL, SELF AND P.O.A.H. OF (1)PATEL TARABEN LALBHAI (2)PATEL DILIPBHAI LALBHAI (3)PATEL ASHOKBHAI LALBHAI (4)PATEL	2022-03-14	Commercial Building
1101	BHNTI/EZ/030122/CGDCRV/A5539/R0/M1	24 - NIKOL	415 - KATHWADA	(51+54)/2 [RS NO.662, 663, 700]	JALDHARA RESIDENCY, NR. ROYAL RIVAJ PARTYPLOT, B/H. GALAXY HOMES, KATHWADA, AHMEDABAD	CHINTESH RAMJIBHAI PATEL, SELF AND P.O.A.H. OF (1)ANKIT B. RADADIYA (2)TUSHAR B. SHELDADIYA (3)CHIRAG B. SHELDADIYA (4)HITESH M. PATEL	2022-03-17	Commercial Building
1102	BHNTS/EZ/030122/CGDCRV/A5540/R0/M1	24 - NIKOL	415 - KATHWADA	(51+54)/2 [RS NO.662, 663, 700]	JALDHARA RESIDENCY, NR. ROYAL RIVAJ PARTYPLOT, B/H. GALAXY HOMES, KATHWADA, AHMEDABAD	CHINTESH RAMJIBHAI PATEL, SELF AND P.O.A.H. OF (1)ANKIT B. RADADIYA (2)TUSHAR B. SHELDADIYA (3)CHIRAG B. SHELDADIYA (4)HITESH M. PATEL	2022-03-17	Residential Building
1103	BHNTS/EZ/030122/CGDCRV/A5541/R0/M1	24 - NIKOL	415 - KATHWADA	(51+54)/2 [RS NO.662, 663, 700]	JALDHARA RESIDENCY, NR. ROYAL RIVAJ PARTYPLOT, B/H. GALAXY HOMES, KATHWADA, AHMEDABAD	CHINTESH RAMJIBHAI PATEL, SELF AND P.O.A.H. OF (1)ANKIT B. RADADIYA (2)TUSHAR B. SHELDADIYA (3)CHIRAG B. SHELDADIYA (4)HITESH M. PATEL	2022-03-17	Residential Building

1104	BLNTI/EZ/030621/CGDCRV/A4883/R1/M1	24 - NIKOL	119 - Nikol	57/4 (MOJE NIKOL RS NO.138/4)	KESHAV-21, FP-57/4, MOJE NIKOL, AHMEDABAD	SHREE KESHAV DEVELOPERS PARTNER MUKESHBHAI P. WALA	2022-03-15	Commercial Building
1105	BHNTS/NZ/100122/CGDCRV/A5558/R0/M1	12 - NARODA	71 - MUTHIYA	22/2 (R.S.NO.-53/B)	PARAM SERENITY, NEARBY CANAL, NR.MUTHIYA TOLL PLAZA, MUTHIYA, AHMEDABAD	PARAMHANS DEVELOPERS LLP PARTNER NILESHKUMAR PANCHANI	2022-03-22	Residential Building
1106	BLNTI/SZ/061021/CGDCRV/A5237/R0/M1	36 - DANILIMDA	37/2 - Danilimda - North Sector :2	85	AMC PARTY PLOT, DANILIMDA, AHMEDABAD	AHMEDABAD MUNICIPAL CORPORATION	2022-03-15	Commercial Building
1107	BLNTI/NZ/080222/CGDCRV/A5664/R0/M1	14 - KUBERNAGAR	30 - ASARWA EXTENSION - NORTH	294 (R.S.NO.-189/P)	AIRPORT VIEW RESIDENCY, RAMESHWAR CHAR RASTA, B/h HARINAGAR, MEGHANINAGAR, AHMEDABAD	RATNAMANI DEVELOPERS PARTNER MADANLAL P JAYSWAL AND JAGDISHBHAI M PATEL	2022-03-21	Commercial Building
1108	BLNTS/NZ/080222/CGDCRV/A5665/R0/M1	14 - KUBERNAGAR	30 - ASARWA EXTENSION - NORTH	294 (R.S.NO.-189/P)	AIRPORT VIEW RESIDENCY, RAMESHWAR CHAR RASTA, B/h HARINAGAR, MEGHANINAGAR, AHMEDABAD	RATNAMANI DEVELOPERS PARTNER MADANLAL P JAYSWAL AND JAGDISHBHAI M PATEL	2022-03-21	Residential Building
1109	BLNTS/NZ/080222/CGDCRV/A5666/R0/M1	14 - KUBERNAGAR	30 - ASARWA EXTENSION - NORTH	294 (R.S.NO.-189/P)	AIRPORT VIEW RESIDENCY, RAMESHWAR CHAR RASTA, B/h HARINAGAR, MEGHANINAGAR, AHMEDABAD	RATNAMANI DEVELOPERS PARTNER MADANLAL P JAYSWAL AND JAGDISHBHAI M PATEL	2022-03-21	Residential Building
1110	BLNTS/NZ/080222/CGDCRV/A5667/R0/M1	14 - KUBERNAGAR	30 - ASARWA EXTENSION - NORTH	294 (R.S.NO.-189/P)	AIRPORT VIEW RESIDENCY, RAMESHWAR CHAR RASTA, B/h HARINAGAR, MEGHANINAGAR, AHMEDABAD	RATNAMANI DEVELOPERS PARTNER MADANLAL P JAYSWAL AND JAGDISHBHAI M PATEL	2022-03-21	Residential Building
1111	BLNTI/NZ/080222/CGDCRV/A5668/R0/M1	14 - KUBERNAGAR	30 - ASARWA EXTENSION - NORTH	294 (R.S.NO.-189/P)	AIRPORT VIEW RESIDENCY, RAMESHWAR CHAR RASTA, B/h HARINAGAR, MEGHANINAGAR, AHMEDABAD	RATNAMANI DEVELOPERS PARTNER MADANLAL P JAYSWAL AND JAGDISHBHAI M PATEL	2022-03-21	Commercial Building
1112	BLNTI/NZ/080222/CGDCRV/A5669/R0/M1	14 - KUBERNAGAR	30 - ASARWA EXTENSION - NORTH	294 (R.S.NO.-189/P)	AIRPORT VIEW RESIDENCY, RAMESHWAR CHAR RASTA, B/h HARINAGAR, MEGHANINAGAR, AHMEDABAD	RATNAMANI DEVELOPERS PARTNER MADANLAL P JAYSWAL AND JAGDISHBHAI M PATEL	2022-03-21	Commercial Building
1113	BLNTS/NZ/080222/CGDCRV/A5670/R0/M1	14 - KUBERNAGAR	30 - ASARWA EXTENSION - NORTH	294 (R.S.NO.-189/P)	AIRPORT VIEW RESIDENCY, RAMESHWAR CHAR RASTA, B/h HARINAGAR, MEGHANINAGAR, AHMEDABAD	RATNAMANI DEVELOPERS PARTNER MADANLAL P JAYSWAL AND JAGDISHBHAI M PATEL	2022-03-21	Residential Building
1114	BHNTI/NWZ/181121/CGDCRV/A5381/R0/M1	54 - CHANDLODIYA(North West)	36 - Chharodi	65 (MOJE CHHARODI R.S.NO.- 183/P)	VERTICAL SPACE, NR.MALABAR COUNTY-1, OPP.TIRUPATI AKRUTI, CHHARODI, AHMEDABAD	(1) KIRTIKUMAR M PATEL (2) VIPULBHAI M PATEL (3) KIRTIKUMAR H PATEL (4) BHARATBHAI K JADAV	2022-03-17	Commercial Building
1115	BLNTI/NWZ/281221/CGDCRV/A5522/R0/M1	53 - BODAKDEV(North West)	51 - Bodakdev-Makarba-Vejalpur	84 (MOJE JODHPUR RS NO.413/2, VEJALPUR RS	ARVIND SHELADIYA CORPORATE HOUSE, NR. JODHPUR CROSS ROAD, NR. ISKON TEMPLE, AMBALI-BOPAL ROAD, JODHPUR, AHMEDABAD	PATEL KALPESHBHAI SHANABHAI	2022-03-16	Commercial Building
1116	BLNTS/SZ/251121/CGDCRV/A5401/R0/M1	37 - MANINAGAR	4 - MANIPUR	54+55/23 (MOJE RAJPUR HIRPUR)	BEHIND RUDHRAKSH FLAT, OPP. PARTH TOWER, MANINAGAR, AHMEDABAD.	TEJAS RAJNIKANT PATEL	2022-03-21	Residential Building
1117	BLNTI/WZ/071221/CGDCRV/A5436/R0/M1	18 - NAVARANGPURA	3 - ELLIS BRIDGE	445/4 (C.S.NO.3926)	SHREE THARAD JAIN YUVAK MANDAL AND SHREE SAUDHARM BRUHAD TAPGACHHIY SANGH,OPP. HCG HOSPITAL,NAVRANGPURA,AHMEDABAD.	TRUSTI SHREE THARAD JAIN YUVAK MANDAL AND SHREE SAUDHARM BRUHAD TAPGACHHIY SANGH	2022-03-23	Commercial Building
1118	BHNTS/NZ/130320/CGDCRV/A3468/R1/M1	12 - NARODA	71 - MUTHIYA	40/1 + 40/2 (MOJE MUTHIYA R.S.NO-106/B/1,106/B/2)	TULSI PEARL, S.P RING ROAD, MUTHIYA, AHMEDABAD	GIRISHBHAI GORDHANBHAI PATEL PARTNER OF AMPLE INFRA	2022-03-25	Residential Building
1119	BHNTS/NZ/130320/CGDCRV/A3469/R1/M1	12 - NARODA	71 - MUTHIYA	40/1 + 40/2 (MOJE MUTHIYA R.S.NO-106/B/1,106/B/2)	TULSI PEARL, S.P RING ROAD, MUTHIYA, AHMEDABAD	GIRISHBHAI GORDHANBHAI PATEL PARTNER OF AMPLE INFRA	2022-03-25	Residential Building
1120	BHNTI/NZ/130320/CGDCRV/A3467/R1/M1	12 - NARODA	71 - MUTHIYA	40/1 + 40/2 (MOJE MUTHIYA R.S.NO-106/B/1,106/B/2)	TULSI PEARL, S.P RING ROAD, MUTHIYA, AHMEDABAD	GIRISHBHAI GORDHANBHAI PATEL PARTNER OF AMPLE INFRA	2022-03-25	Commercial Building

1121	BHNTI/NWZ/211221/CGDCRV/A5481/R0/M1	54 - CHANDLODIYA(North West)	36 - Chharodi	2/1 ( R S NO. 2/A)	SWARNIM SENTOSSA, BESIDE CASA ELITE, NR. NIRMA UNIVERSITY, CHHARODI TALAV, S. G. HIGHWAY, AHMEDABAD-382170.	DAMJIBHAI N GOL AUTHORISED SIGNATORY OF GOLDEN AND COMPANY	2022-03-17	Commercial Building
1122	BHNTS/NWZ/211221/CGDCRV/A5482/R0/M1	54 - CHANDLODIYA(North West)	36 - Chharodi	2/1 ( R S NO.2/A)	SWARNIM SENTOSSA, BESIDE CASA ELITE, NR. NIRMA UNIVERSITY, CHHARODI TALAV, S. G. HIGHWAY, AHMEDABAD-382170.	DAMJIBHAI N GOL AUTHORISED SIGNATORY OF GOLDEN AND COMPANY	2022-03-17	Residential Building
1123	BLNTI/SZ/271021/CGDCRV/A5318/R0/M1	46 - LAMBHA	60 - NARLOL SOUTH-2	52/2 (MOJE NAROL RS NO.139/1/2)	PRAGATI ONE, UNATI SCHOOL, HI-FI CHOWK, NAROL, AHMEDABAD-382405	J. P. AND SONS ENTERPRISE PARTNER PANSURIA SAHIL P.	2022-03-24	Commercial Building
1124	BLNTS/SZ/271021/CGDCRV/A5319/R0/M1	46 - LAMBHA	60 - NARLOL SOUTH-2	52/2 (MOJE NAROL RS NO.139/1/2)	PRAGATI ONE, UNATI SCHOOL, HI-FI CHOWK, NAROL, AHMEDABAD-382405	J. P. AND SONS ENTERPRISE PARTNER PANSURIA SAHIL P.	2022-03-24	Residential Building
1125	BLNTI/WZ/210322/CGDCRV/A5891/R0/M1	09 - NARANPURA	29 - NARANPURA	585+586+587+588+589	SPORTS COMPLEX, NARANPURA, AHMEDABAD	AHMEDABAD MUNICIPAL CORPORATION	2022-03-21	Commercial Building
1126	BLNTI/WZ/210322/CGDCRV/A5890/R0/M1	09 - NARANPURA	29 - NARANPURA	585+586+587+588+589	SPORTS COMPLEX, NARANPURA, AHMEDABAD	AHMEDABAD MUNICIPAL CORPORATION	2022-03-22	Commercial Building
1127	BLNTI/WZ/210322/CGDCRV/A5889/R0/M1	09 - NARANPURA	29 - NARANPURA	585+586+587+588+589	SPORTS COMPLEX, NARANPURA, AHMEDABAD	AHMEDABAD MUNICIPAL CORPORATION	2022-03-22	Commercial Building
1128	BLNTI/WZ/210322/CGDCRV/A5888/R0/M1	09 - NARANPURA	29 - NARANPURA	585+586+587+588+589	SPORTS COMPLEX, NARANPURA, AHMEDABAD	AHMEDABAD MUNICIPAL CORPORATION	2022-03-22	Commercial Building
1129	BLNTI/WZ/210322/CGDCRV/A5887/R0/M1	09 - NARANPURA	29 - NARANPURA	585+586+587+588+589	SPORTS COMPLEX, NARANPURA, AHMEDABAD	AHMEDABAD MUNICIPAL CORPORATION	2022-03-22	Commercial Building
1130	BLNTI/WZ/210322/CGDCRV/A5886/R0/M1	09 - NARANPURA	29 - NARANPURA	585+586+587+588+589	SPORTS COMPLEX, NARANPURA, AHMEDABAD	AHMEDABAD MUNICIPAL CORPORATION	2022-03-22	Commercial Building
1131	BLNTI/WZ/210322/CGDCRV/A5885/R0/M1	09 - NARANPURA	29 - NARANPURA	585+586+587+588+589	SPORTS COMPLEX, NARANPURA, AHMEDABAD	AHMEDABAD MUNICIPAL CORPORATION	2022-03-22	Commercial Building
1132	BLNTI/WZ/280222/CGDCRV/A5762/R0/M1	09 - NARANPURA	29 - NARANPURA	585+586+587+588+589	SPORTS COMPLEX, NARANPURA, AHMEDABAD	AHMEDABAD MUNICIPAL CORPORATION	2022-03-22	Commercial Building
1133	BLNTS/SZ/180222/CGDCRV/A5712/R0/M1	37 - MANINAGAR	4 - MANIPUR	102/3/3	DILIP APPARTMENT, OPP.L.G.HOSPITAL, MANINAGAR, AHMEDABAD - 380008	CH./SEC./MEMBERS OF DILIP APPARTMENT CO.OP.HOU.SOC.LTD.	2022-03-23	Residential Building
1134	BLNWI/SZ/260417/GDR/A8430/R1/M1	47 - VATVA	87 - Vatva Gamtal	1,490	NEAR VATVA BUS STAND, VATVA ,AHMEDABAD-382440	TRUSTEE OF MASJID IMAMWADA TRUST (1)BUKHARI VILAYATHUSEN GULAMSHAHMIYA (2)PATHAN HEBATKHAN JAFARKHAN	2022-03-23	Commercial Building
1135	BHNTI/SZ/040122/CGDCRV/A5542/R0/M1	46 - LAMBHA	82 - LAMBHA-LAXMIPURA-2	42 (R.S.NO.- 339)	THE NEEMLAND, B/h KRISH BUNGLOWS, SIDDHI ROAD, LAMBHA, AHMEDABAD - 384241	SHREEJI DEVELOPERS PARTNER MANTHAN MAHENDRABHAI PATEL	2022-03-25	Commercial Building
1136	BLNTS/EZ/131021/CGDCRV/A5281/R1/M1	24 - NIKOL	119 - Nikol	53/1 (MOJE NIKOL R.S. NO.- 134/1)	AVADH LAKE VIEW, NR. KANBA HOSPITAL, OPP. BHAKTI KUNJ, NIKOL, AHMEDABAD-382350.	(1) JAYANTIBHAI NARSINHBHAI GEVARIYA , (2) HARSHABEN PRAVINBHAI PATEL, (3) DEVANG DHARAMSHIBHAI MANGROLIYA	2022-03-23	Residential Building
1137	BHNTS/NZ/020721/CGDCRV/A5009/R0/M1	12 - NARODA	75 - MUTHIYA-HANSPURA	2 (R.S.NO.- 296)	MURLIDHAR GLORY, NR.NARODA ICON, OPP.SAMOR HEIGHTS, MUTHIYA, AHMEDABAD - 382330	SPLENDID INFRABUILD LLP PARTNER (1) PARIMAL A SHAH AND (2) KETAN S SHAH	2022-03-24	Residential Building



1138	BHNTS/NZ/020721/CGDCRV/A5010/R0/M1	12 - NARODA	75 - MUTHIYA-HANSPURA	2 (R.S.NO.- 296)	MURLIDHAR GLORY, NR.NARODA ICON, OPP.SAMOR HEIGHTS, MUTHIYA, AHMEDABAD - 382330	SPLENDID INFRABUILD LLP PARTNER (1) PARIMAL A SHAH AND (2) KETAN S SHAH	2022-03-24	Residential Building
1139	BHNTS/NZ/020721/CGDCRV/A5011/R0/M1	12 - NARODA	75 - MUTHIYA-HANSPURA	2 (R.S.NO.- 296)	MURLIDHAR GLORY, NR.NARODA ICON, OPP.SAMOR HEIGHTS, MUTHIYA, AHMEDABAD - 382330	SPLENDID INFRABUILD LLP PARTNER (1) PARIMAL A SHAH AND (2) KETAN S SHAH	2022-03-24	Residential Building
1140	BHNTS/NZ/020721/CGDCRV/A5012/R0/M1	12 - NARODA	75 - MUTHIYA-HANSPURA	2 (R.S.NO.- 296)	MURLIDHAR GLORY, NR.NARODA ICON, OPP.SAMOR HEIGHTS, MUTHIYA, AHMEDABAD - 382330	SPLENDID INFRABUILD LLP PARTNER (1) PARIMAL A SHAH AND (2) KETAN S SHAH	2022-03-24	Residential Building
1141	BLNTI/SWZ/030222/CGDCRV/A5655/R0/M1	51 - SARKHEJ(South West)	89 - Sarkhej-Okaf-Fatehwadi	44/2 (R.S.NO.- 345/2)	F.P.NO.-44/2, OPP.VINAYAKA HOMES, NR.POPULAR ESTATE, SARKHEJ, AHMEDABAD - 382210	PRAVINBHAI K MISTRY AND RAMCHANDRA K MISTRY	2022-03-25	Commercial Building
1142	BLNTI/SWZ/030222/CGDCRV/A5656/R0/M1	51 - SARKHEJ(South West)	89 - Sarkhej-Okaf-Fatehwadi	44/2 (R.S.NO.- 345/2)	F.P.NO.-44/2, OPP.VINAYAKA HOMES, NR.POPULAR ESTATE, SARKHEJ, AHMEDABAD - 382210	PRAVINBHAI K MISTRY AND RAMCHANDRA K MISTRY	2022-03-25	Commercial Building
1143	BLNTS/EZ/120122/CGDCRV/A5580/R0/M1	41 - VASTRAL	112 - Odhav	8 (MOJE ODHAV R.S.NO.154,155)	SHREEDHAR VIHAR,NR.DEVASYA SCHOOL,VASTRAL,AHMEDABAD.	HIREN T.GAJERA PARTNER OF SHREEGURU INFRA	2022-03-25	Residential Building
1144	BLNTS/EZ/120122/CGDCRV/A5581/R0/M1	41 - VASTRAL	112 - Odhav	8 (MOJE ODHAV R.S.NO.154,155)	SHREEDHAR VIHAR,NR.DEVASYA SCHOOL,VASTRAL,AHMEDABAD.	HIREN T.GAJERA PARTNER OF SHREEGURU INFRA	2022-03-25	Residential Building
1145	BLNTS/EZ/120122/CGDCRV/A5583/R0/M1	41 - VASTRAL	112 - Odhav	8 (MOJE ODHAV R.S.NO.154,155)	SHREEDHAR VIHAR,NR.DEVASYA SCHOOL,VASTRAL,AHMEDABAD.	HIREN T.GAJERA PARTNER OF SHREEGURU INFRA	2022-03-25	Residential Building
1146	BLNTI/NWZ/191118/CGDCRV/A0748/R2/M1	54 - CHANDLODIYA(North West)	33 - Gota	89 (R.S.NO.- 256/2)	SHAKTI ETC (EXTOL TRADE CENTER), OPP. KRISHNA FARM PARTY PLOT, GOTA, AHMEDABAD.	MISHAL RAMESHBHAI PATEL PARTNER AND ADMINISTRATOR OF KAUSHALYA REAL ESTATE DEVELOPERS.	2022-03-24	Commercial Building
1147	BHNTI/EZ/140222/CGDCRV/A5683/R0/M1	24 - NIKOL	111 - Nikol	1 (MOJE NIKOL R.S.NO.13/1)	MERRIOTT TOWN,NR.AMAR JAWAN CIRCLE,NIKOL,AHMEDABAD.	PARTH RAMESHBHAI KOLADIA PARTNER OF MANISHA ENTERPRISE P.O.A.H. OF (1) GELABHAI U. JAPDA (2) RAMESHBHAI B. KOLADIA (3) MADHAVJI	2022-03-25	Commercial Building
1148	BHNTS/EZ/140222/CGDCRV/A5684/R0/M1	24 - NIKOL	111 - Nikol	1 (MOJE NIKOL R.S.NO.13/1)	MERRIOTT TOWN,NR.AMAR JAWAN CIRCLE,NIKOL,AHMEDABAD.	PARTH RAMESHBHAI KOLADIA PARTNER OF MANISHA ENTERPRISE P.O.A.H. OF (1) GELABHAI U. JAPDA (2) RAMESHBHAI B. KOLADIA (3) MADHAVJI	2022-03-25	Residential Building
1149	BHNTS/EZ/140222/CGDCRV/A5685/R0/M1	24 - NIKOL	111 - Nikol	1 (MOJE NIKOL R.S.NO.13/1)	MERRIOTT TOWN,NR.AMAR JAWAN CIRCLE,NIKOL,AHMEDABAD.	PARTH RAMESHBHAI KOLADIA PARTNER OF MANISHA ENTERPRISE P.O.A.H. OF (1) GELABHAI U. JAPDA (2) RAMESHBHAI B. KOLADIA (3) MADHAVJI	2022-03-25	Residential Building
1150	BHNTS/NWZ/061221/CGDCRV/A5431/R0/M1	08 - THALTEJ	1 - Memnagar	159	NANDVARDHAN BAG CO. OP. HOU. SOC. LTD., GURUKUL ROAD, MEMNAGAR, AHMEDABAD	CH./SEC. OF NANDVARDHAN CO. OP. HOU. SOC. LTD.	2022-03-25	Residential Building
1151	BHNTI/EZ/190222/CGDCRV/A5721/R0/M1	48 - RAMOL à€" HATHIJAN	106 - Ramol-Vastral	43/1 (R.S.NO.- 907/1/1)	NILKANTH AMRUT 2, NR.SHARDABA SCHOOL, OPP.MARUTI HEIGHTS, RTO ROAD, VASTRAL, AHMEDABAD - 382418	JP BUILDCON PARTNER DHRUV HASMUKHBHAI SOLANKI	2022-03-24	Commercial Building
1152	BHNTS/EZ/190222/CGDCRV/A5722/R0/M1	48 - RAMOL à€" HATHIJAN	106 - Ramol-Vastral	43/1 (R.S.NO.- 907/1/1)	NILKANTH AMRUT 2, NR.SHARDABA SCHOOL, OPP.MARUTI HEIGHTS, RTO ROAD, VASTRAL, AHMEDABAD - 382418	JP BUILDCON PARTNER DHRUV HASMUKHBHAI SOLANKI	2022-03-24	Residential Building
1153	BHNTS/EZ/190222/CGDCRV/A5723/R0/M1	48 - RAMOL à€" HATHIJAN	106 - Ramol-Vastral	43/1 (R.S.NO.- 907/1/1)	NILKANTH AMRUT 2, NR.SHARDABA SCHOOL, OPP.MARUTI HEIGHTS, RTO ROAD, VASTRAL, AHMEDABAD - 382418	JP BUILDCON PARTNER DHRUV HASMUKHBHAI SOLANKI	2022-03-24	Residential Building
1154	BLNTS/EZ/100119/CGDCRV/A1617/R0/M1	24 - NIKOL	119 - Nikol	116/2 + 116/3 (R.S.NO.474/2, 474/3)	GANESH EMPIRE, NR.STATUS-20, NIKOL, AHMEDABAD - 382350	(1) JAYANTIBHAI J PRAJAPATI (2) DINESHKUMAR J PRAJAPATI AND (3) PARESHKUMAR J PRAJAPATI	2022-03-25	Residential Building

1155	BLNTS/EZ/100119/CGDCRV/A1618/R0/M1	24 - NIKOL	119 - Nikol	116/2 + 116/3 (R.S.NO.474/2, 474/3)	GANESH EMPIRE, NR.STATUS-20, NIKOL, AHMEDABAD - 382350	(1) JAYANTIBHAI J PRAJAPATI (2) DINESHKUMAR J PRAJAPATI AND (3) PARESHKUMAR J PRAJAPATI	2022-03-25	Residential Building
1156	BLNTS/EZ/100119/CGDCRV/A1619/R0/M1	24 - NIKOL	119 - Nikol	116/2 + 116/3 (R.S.NO.474/2, 474/3)	GANESH EMPIRE, NR.STATUS-20, NIKOL, AHMEDABAD - 382350	(1) JAYANTIBHAI J PRAJAPATI (2) DINESHKUMAR J PRAJAPATI AND (3) PARESHKUMAR J PRAJAPATI	2022-03-25	Residential Building
1157	BLNTS/EZ/100119/CGDCRV/A1620/R0/M1	24 - NIKOL	119 - Nikol	116/2 + 116/3 (R.S.NO.474/2, 474/3)	GANESH EMPIRE, NR.STATUS-20, NIKOL, AHMEDABAD - 382350	(1) JAYANTIBHAI J PRAJAPATI (2) DINESHKUMAR J PRAJAPATI AND (3) PARESHKUMAR J PRAJAPATI	2022-03-25	Residential Building
1158	BHNTI/NWZ/070322/CGDCRV/A5801/R0/M1	02 - CHANDLODIYA	64 - Tragad	33/1+33/2 (R.S.NO.- 86)	PRERNA, S.P.NO.-B, NR.NIRMA UNIVERSITY, TRAGAD, AHMEDABAD	GANESH HOUSING CORPORATION LTD AUTHORISED SIGNATORY HARSHIT R SHAH	2022-03-24	Commercial Building
1159	BHNTS/NWZ/070322/CGDCRV/A5802/R0/M1	02 - CHANDLODIYA	64 - Tragad	33/1+33/2 (R.S.NO.- 86)	PRERNA, S.P.NO.-B, NR.NIRMA UNIVERSITY, TRAGAD, AHMEDABAD	GANESH HOUSING CORPORATION LTD AUTHORISED SIGNATORY HARSHIT R SHAH	2022-03-24	Residential Building
1160	BHNTI/NWZ/301221/CGDCRV/A5524/R0/M1	56 - GOTA(North West)	40 - Sola-Hebatpur- Bhadaj	8+9 (MOJE SOLA RS NO.823/P, 824/P)	CORUS AMPLE, NR.HARMONY VILLA, TENNIS COURT ROAD, SOLA-SCIENCE CITY ROAD, SOLA, AHMEDABAD	(1)PATEL MANUBHAI G. (2)PATEL PRANAYKUMAR K. (3)PATEL DIPAK M. (4)BHARVAD AMARATBHAI K. (5)PATEL MUKTABEN R.	2022-03-24	Commercial Building
1161	BHNTS/NWZ/070322/CGDCRV/A5803/R0/M1	02 - CHANDLODIYA	64 - Tragad	33/1+33/2 (R.S.NO.- 86)	PRERNA, S.P.NO.-B, NR.NIRMA UNIVERSITY, TRAGAD, AHMEDABAD	GANESH HOUSING CORPORATION LTD AUTHORISED SIGNATORY HARSHIT R SHAH	2022-03-24	Residential Building
1162	BHNTS/NWZ/301221/CGDCRV/A5525/R0/M1	56 - GOTA(North West)	40 - Sola-Hebatpur- Bhadaj	8+9 (MOJE SOLA RS NO.823/P, 824/P)	CORUS AMPLE, NR.HARMONY VILLA, TENNIS COURT ROAD, SOLA-SCIENCE CITY ROAD, SOLA, AHMEDABAD	(1)PATEL MANUBHAI G. (2)PATEL PRANAYKUMAR K. (3)PATEL DIPAK M. (4)BHARVAD AMARATBHAI K. (5)PATEL MUKTABEN R.	2022-03-24	Residential Building
1163	BLNTI/NZ/030322/CGDCRV/A5776/R0/M1	11 - SARDARNAGAR	241 - NANA CHILODA	43 (R. S. NO. 43)	ANANTA HEIGHTS, OPP. JAYBHOLE HOMES, NANA CHILODA, AHMEDABAD.	ARVINDKUMAR BABULAL BAMBHAROLIYA P.O.A.H. OF ANANTA INFRA	2022-03-25	Commercial Building
1164	BHNTS/NWZ/080322/CGDCRV/A5805/R0/M1	54 - CHANDLODIYA(Nort h West)	45 - Chandlodia	154/2 (MOJE CHANDLODIA RS NO.321, 322/1, 322/2)	AARAMBH ZEST, NR. E.W.S. HOUSING SOC., CHANDLODIYA, AHMEDABAD	(1)PATEL KOKILABEN J. (2)PATEL NILESH J. (3)PATEL AASHISH J. (4)PATEL DHARMESH J. (5)PATEL VIMLABEN M.	2022-03-24	Residential Building
1165	BLNTS/NZ/030322/CGDCRV/A5777/R0/M1	11 - SARDARNAGAR	241 - NANA CHILODA	43 (R. S. NO. 43)	ANANTA HEIGHTS, OPP. JAYBHOLE HOMES, NANA CHILODA, AHMEDABAD.	ARVINDKUMAR BABULAL BAMBHAROLIYA P.O.A.H. OF ANANTA INFRA	2022-03-25	Residential Building
1166	BLNTS/NZ/030322/CGDCRV/A5778/R0/M1	11 - SARDARNAGAR	241 - NANA CHILODA	43 (R. S. NO. 43)	ANANTA HEIGHTS, OPP. JAYBHOLE HOMES, NANA CHILODA, AHMEDABAD.	ARVINDKUMAR BABULAL BAMBHAROLIYA P.O.A.H. OF ANANTA INFRA	2022-03-25	Residential Building
1167	BLNTS/EZ/120122/CGDCRV/A5572/R0/M1	41 - VASTRAL	112 - Odhav	8 (MOJE ODHAV R.S.NO.154,155)	SHREEDHAR PARISAR.NR.DEVASYA SCHOOL,VASTRAL,AHMEDABAD.	HIREN T.GAJERA PARTNER OF SHREEGURU INFRA	2022-03-25	Residential Building
1168	BLNTS/EZ/120122/CGDCRV/A5574/R0/M1	41 - VASTRAL	112 - Odhav	8 (MOJE ODHAV R.S.NO.154,155)	SHREEDHAR PARISAR.NR.DEVASYA SCHOOL,VASTRAL,AHMEDABAD.	HIREN T.GAJERA PARTNER OF SHREEGURU INFRA	2022-03-25	Residential Building
1169	BLNTS/EZ/120122/CGDCRV/A5577/R0/M1	41 - VASTRAL	112 - Odhav	8 (MOJE ODHAV R.S.NO.154,155)	SHREEDHAR PARISAR.NR.DEVASYA SCHOOL,VASTRAL,AHMEDABAD.	HIREN T.GAJERA PARTNER OF SHREEGURU INFRA	2022-03-25	Residential Building
1170	BHNTS/NWZ/061221/CGDCRV/A5432/R0/M1	08 - THALTEJ	1 - Memnagar	159	NANDVARDHAN BAG CO. OP. HOU. SOC. LTD., GURUKUL ROAD, MEMNAGAR, AHMEDABAD	CH./SEC. OF NANDVARDHAN CO. OP. HOU. SOC. LTD.	2022-03-25	Residential Building
1171	BHNTS/NWZ/061221/CGDCRV/A5433/R0/M1	08 - THALTEJ	1 - Memnagar	159	NANDVARDHAN BAG CO. OP. HOU. SOC. LTD., GURUKUL ROAD, MEMNAGAR, AHMEDABAD	CH./SEC. OF NANDVARDHAN CO. OP. HOU. SOC. LTD.	2022-03-25	Residential Building

1172	BLNTS/NWZ/040322/CGDCRV/A5791/R0/M1	02 - CHANDLODIYA	45 - Chandlodia	40/1 (R. S. NO. 97/3/1)	AARAMBH-2, NR. MAHADEV NAGAR SOCIETY, BESIDE AARAMBH, SHIVANI GAS AGWNCY LANE, CHANDLODIYA, AHMEDABAD-382481.	(1) MADHUBHAI M PATEL (2) PREMILABEN M PATEL (3) TRUPTIBEN S PATEL (4) PRITHVI M PATEL	2022-03-25	Residential Building
1173	BHNTS/NWZ/040322/CGDCRV/A5790/R0/M1	02 - CHANDLODIYA	45 - Chandlodia	40/1 (R. S. NO. 97/3/1)	AARAMBH-2, NR. MAHADEV NAGAR SOCIETY, BESIDE AARAMBH, SHIVANI GAS AGWNCY LANE, CHANDLODIYA, AHMEDABAD-382481.	(1) MADHUBHAI M PATEL (2) PREMILABEN M PATEL (3) TRUPTIBEN S PATEL (4) PRITHVI M PATEL	2022-03-25	Residential Building
1174	BHNTI/EZ/220222/CGDCRV/A5728/R0/M1	41 - VASTRAL	117 - Vastral-Ramol	74/2 (R.S.NO.-108/P)	VEDANT ANTLIA, NR.DEVASYA SCHOOL, VASTRAL, AHMEDABAD	(1) BHARATBHAI N PATEL (2) MUKESHBHAI R PATEL (3) SANJAY R PATEL	2022-03-25	Commercial Building
1175	BHNTI/EZ/220222/CGDCRV/A5729/R0/M1	41 - VASTRAL	117 - Vastral-Ramol	74/2 (R.S.NO.-108/P)	VEDANT ANTLIA, NR.DEVASYA SCHOOL, VASTRAL, AHMEDABAD	(1) BHARATBHAI N PATEL (2) MUKESHBHAI R PATEL (3) SANJAY R PATEL	2022-03-25	Commercial Building
1176	BLNTI/NWZ/150222/CGDCRV/A5695/R0/M1	08 - THALTEJ	3 - BOPAL	52 (MOJE BOPAL RS NO.333/P/2,333/P/3, 333/P/8.	AARYA EDGE, NR. SBI BANK, OPP. KALUPUR BANK, BOPAL, AHMEDABAD - 380058	DILIP G. PATEL AUTHORIZED SIGNATORY OF AARYA EDGE PROCON LLP P.O.A.H. OF (1)CHANDRESH R. GANDHI (2)PINAKIN V. MODI	2022-03-25	Commercial Building
1177	BHNTS/EZ/220222/CGDCRV/A5730/R0/M1	41 - VASTRAL	117 - Vastral-Ramol	74/2 (R.S.NO.-108/P)	VEDANT ANTLIA, NR.DEVASYA SCHOOL, VASTRAL, AHMEDABAD	(1) BHARATBHAI N PATEL (2) MUKESHBHAI R PATEL (3) SANJAY R PATEL	2022-03-25	Residential Building
1178	BHNTS/NWZ/120122/CGDCRV/A5575/R0/M1	19 - BODAKDEV	52 - Ambali	80/1 (MOJE AMBALI R.S.NO.-355)	"AKSHAR OCEAN PEARL", B/h MERCEDES BENCHMARK SHOWROOM, NR.AMBALI BOPAL JUNCTION, AMBALI, AHMEDABAD - 380058	(1) TARABEN J PATEL (2) VIPULABEN M PATEL (3) GEETA J PATEL (4) KINJAL C KOTHARI	2022-03-25	Residential Building
1179	BHNTI/NWZ/010122/CGDCRV/A5533/R0/M1	56 - GOTA(North West)	56 - Ognaj-Gota-Sola	176 (MOJE GOTA R.S.NO.451/2)	ATLANTIS NORTH, NEAR SHREEJI PARTY PLOT, BESIDE SAMATVA CARNATION, NEW SCIENCE CITY ROAD, GOTA, AHMEDABAD.	AAVISHKAR PROPERTIES PARTNERS (1) NILESH RATILAL PATEL (2) SAMARTH DAHYABHAI PATEL	2022-03-26	Commercial Building
1180	BHNTS/NWZ/120122/CGDCRV/A5576/R0/M1	19 - BODAKDEV	52 - Ambali	80/1 (MOJE AMBALI R.S.NO.-355)	"AKSHAR OCEAN PEARL", B/h MERCEDES BENCHMARK SHOWROOM, NR.AMBALI BOPAL JUNCTION, AMBALI, AHMEDABAD - 380058	(1) TARABEN J PATEL (2) VIPULABEN M PATEL (3) GEETA J PATEL (4) KINJAL C KOTHARI	2022-03-25	Residential Building
1181	BHNTS/NWZ/010122/CGDCRV/A5534/R0/M1	56 - GOTA(North West)	56 - Ognaj-Gota-Sola	176 (MOJE GOTA R.S.NO.451/2)	ATLANTIS NORTH, NEAR SHREEJI PARTY PLOT, BESIDE SAMATVA CARNATION, NEW SCIENCE CITY ROAD, GOTA, AHMEDABAD.	AAVISHKAR PROPERTIES PARTNERS (1) NILESH RATILAL PATEL (2) SAMARTH DAHYABHAI PATEL	2022-03-26	Residential Building
1182	BHNTI/SWZ/230222/CGDCRV/A5740/R0/M1	51 - SARKHEJ(South West)	3 - GHUMA	87 (R.S.NO.-618)	BINORI ASHIYANA, NR.BALIYADEV MANDIR, GHUMA, AHMEDABAD	RIMPLE DEVELOPERS PARTNER VINIT K SHAH	2022-03-25	Commercial Building
1183	BHNTS/SWZ/230222/CGDCRV/A5741/R0/M1	51 - SARKHEJ(South West)	3 - GHUMA	87 (R.S.NO.-618)	BINORI ASHIYANA, NR.BALIYADEV MANDIR, GHUMA, AHMEDABAD	RIMPLE DEVELOPERS PARTNER VINIT K SHAH	2022-03-25	Residential Building
1184	BHNTS/SWZ/230222/CGDCRV/A5743/R0/M1	51 - SARKHEJ(South West)	3 - GHUMA	87 (R.S.NO.-618)	BINORI ASHIYANA, NR.BALIYADEV MANDIR, GHUMA, AHMEDABAD	RIMPLE DEVELOPERS PARTNER VINIT K SHAH	2022-03-25	Residential Building
1185	BHNTI/EZ/190222/CGDCRV/A5724/R0/M1	41 - VASTRAL	117 - Vastral-Ramol	74/1 (R.S.NO.-108/P)	NILKANTH VATIKA, NR.DEVASYA SCHOOL, VASTRAL, AHMEDABAD	(1) BHARATBHAI N PATEL (2) MUKESHBHAI R PATEL (3) SANJAY R PATEL	2022-03-25	Commercial Building
1186	BLNTI/SZ/030322/CGDCRV/A5775/R0/M1	47 - VATVA	58 - VATVA OUTFIELD - I	26 (R.S.NO.-1534)	F.P.NO.-26, NR.AVADH GREENS, OPP.UMANG LAMBHA FLATS, VATVA, AHMEDABAD	G B REALTIES PARTNERS RAMESHBHAI I PATEL	2022-03-30	Commercial Building
1187	BHNTI/SWZ/180222/CGDCRV/A5717/R0/M1	51 - SARKHEJ(South West)	3 - GHUMA	226/1 (R.S.NO.-798/A)	B/ETHOS, BLOCK NO.-798/A, NR.CHIDANAND PLOTS, SOUTH BOPAL, GHUMA, AHMEDABAD - 380058	BROTHERS CREATION INFRA LLP DESIGNATED PARTNER PARTH INDRAVDAN PATEL	2022-03-28	Commercial Building
1188	BHNTS/NWZ/070222/CGDCRV/A5661/R0/M1	08 - THALTEJ	53/A - Shilaj	69/1+69/2 (MOJE SHILAJ RS NO.464, 465)	EMINECE-96, NR. KAMESHWAR FLORENCE, SHILAJ, AHMEDABAD	(1)PATEL JASHVANTLAL C. (2)PATEL MANUBHAI C. (3)PATEL HIMANSHU K. (4)PATEL SNEHAL D. (5)PATEL RASILABEN H. (6)PATEL RAMILABEN A.	2022-03-26	Residential Building

1189	BHNTI/NWZ/061221/CGDCRV/A5434/R0/M1	08 - THALTEJ	406 - Bhadaj	88/1 (MOJE BHADAJ RS NO.173/A, 173/B)	"SHREEKAR ELITE", NR. DHARTI SAKET RESIDENCY, SCIENCE CITY CIRCLE, BHADAJ, AHMEDABAD	SHREE SIDDHI INFRA GREEN LLP AUTHORIZED PARTNER PATEL JIGARKUMAR R.	2022-03-26	Commercial Building
1190	BHNTS/NWZ/061221/CGDCRV/A5435/R0/M1	08 - THALTEJ	406 - Bhadaj	88/1 (MOJE BHADAJ RS NO.173/A, 173/B)	"SHREEKAR ELITE", NR. DHARTI SAKET RESIDENCY, SCIENCE CITY CIRCLE, BHADAJ, AHMEDABAD	SHREE SIDDHI INFRA GREEN LLP AUTHORIZED PARTNER PATEL JIGARKUMAR R.	2022-03-26	Residential Building
1191	BHNTS/SZ/210222/CGDCRV/A5725/R0/M1	47 - VATVA	128 - Vatva-Aslali	58 (MOJE VATVA RS NO.134/1, 134/2)	DHARMSKY LINK, NR. BHAGVAT VILLA-2, VATVA, AHMEDABAD	SHIVANTA BUILDCON PARTNER RADADIYA SAWAN S.	2022-03-26	Residential Building
1192	BHNTS/SZ/210222/CGDCRV/A5726/R0/M1	47 - VATVA	128 - Vatva-Aslali	58 (MOJE VATVA RS NO.134/1, 134/2)	DHARMSKY LINK, NR. BHAGVAT VILLA-2, VATVA, AHMEDABAD	SHIVANTA BUILDCON PARTNER RADADIYA SAWAN S.	2022-03-26	Residential Building
1193	BLNTI/SZ/270122/CGDCRV/A5624/R0/M1	47 - VATVA	128 - Vatva-Aslali	83 (R.S.NO.-161/2)	KRISHNAM INTERNATIONAL SCHOOL, NR.BAPS SWAMINARAYAN TEMPLE, VATVA GAMDI ROAD, VATVA, AHMEDABAD	NISARG B PATEL, SELF AND P.O.A.H. OF (1) DAMINIBEN N PATEL (2) ANITABEN B PATEL (3) CHANDRIKABEN K PATEL (4) BABULAL M PATEL (5)	2022-03-29	Commercial Building
1194	BLNTI/EZ/030322/CGDCRV/A5785/R0/M1	24 - NIKOL	119 - Nikol	58/2/2 (MOJE NIKOL RS NO.139/B/1)	SATVAM SKYLINE, OPP. DAX RESIDENCY, NR. PARIMAL SOC., NIKOL, AHMEDABAD - 382350	SHIVA ASSOCIATES PARTNER HITESHKUMAR M. KAKADIYA	2022-03-28	Commercial Building
1195	BLNTI/EZ/030322/CGDCRV/A5786/R0/M1	24 - NIKOL	119 - Nikol	58/2/2 (MOJE NIKOL RS NO.139/B/1)	SATVAM SKYLINE, OPP. DAX RESIDENCY, NR. PARIMAL SOC., NIKOL, AHMEDABAD - 382350	SHIVA ASSOCIATES PARTNER HITESHKUMAR M. KAKADIYA	2022-03-28	Commercial Building
1196	BLNTS/NWZ/030222/CGDCRV/A5657/R0/M1	08 - THALTEJ	2 - Thaltej	28 (R.S.NO.-31/P)	KRUPA APPARTMENT, NR.JAYAMBAY NAGAR, S.G.HIGHWAY, THALTEJ, AHMEDABAD - 380054	PRESIDENT/VICE PRESIDENT/SEC. OF OM KRUPA APPARTMENT OWNERS ASSOCIATION	2022-03-28	Residential Building
1197	BLNTS/NZ/270122/CGDCRV/A5625/R0/M1	11 - SARDARNAGAR	241 - NANA CHILODA	11/2 (R.S.NO.-11/4)	OMNIUM ROYAL, NANA CHILODA, AHMEDABAD	ODHAVJIBHAI RAMJIBHAI SAVANI	2022-03-27	Residential Building
1198	BLNTI/NZ/270122/CGDCRV/A5626/R0/M1	11 - SARDARNAGAR	241 - NANA CHILODA	11/2 (R.S.NO.-11/4)	OMNIUM ROYAL, NANA CHILODA, AHMEDABAD	ODHAVJIBHAI RAMJIBHAI SAVANI	2022-03-27	Commercial Building
1199	BHNTS/WZ/080719/CGDCRV/A2669/R1/M1	30 - PALDI	3 - ELLIS BRIDGE	723 + 726	KALA SAMARTHESHWAR SOC.,TULSI BAUG COLONY ROAD, AMBAWADI, ELLISBRIDGE, AHMEDABAD - 380006	CH./SEC.SAMARTHESHWAR CO.OP.HOU.SOC.LTD.	2022-03-28	Residential Building
1200	BHNTS/WZ/080719/CGDCRV/A2670/R1/M1	30 - PALDI	3 - ELLIS BRIDGE	723 + 726	KALA SAMARTHESHWAR SOC., TULSI BAUG COLONY ROAD, AMBAWADI, ELLISBRIDGE, AHMEDABAD - 380006	CH./SEC.SAMARTHESHWAR CO.OP.HOU.SOC.LTD.	2022-03-28	Residential Building
1201	BHNTS/WZ/080719/CGDCRV/A2671/R1/M1	30 - PALDI	3 - ELLIS BRIDGE	723 + 726	KALA SAMARTHESHWAR SOC.,TULSI BAUG COLONY ROAD, AMBAWADI, ELLISBRIDGE, AHMEDABAD - 380006	CH./SEC.SAMARTHESHWAR CO.OP.HOU.SOC.LTD.	2022-03-28	Residential Building
1202	BHNTI/EZ/011121/CGDCRV/A5333/R1/M1	41 - VASTRAL	117 - Vastral-Ramol	33/3+33/4/1 (MOJE VASTRAL RS NO.59/2, 67/2/1)	VARDAN SKY, NR. SHREEDHAR DREAM, VASTRAL,AHMEDABAD.	VARDAN DEVELOPERS PARTNER PATEL SHAILESH BABUBHAI AND DOBARIA SURAJ PARESHBHAI	2022-03-29	Commercial Building
1203	BHNTS/EZ/011121/CGDCRV/A5334/R1/M1	41 - VASTRAL	117 - Vastral-Ramol	33/3+33/4/1 (MOJE VASTRAL RS NO.59/2, 67/2/1)	VARDAN SKY, NR. SHREEDHAR DREAM, VASTRAL, AHMEDABAD.	VARDAN DEVELOPERS PARTNER PATEL SHAILESH BABUBHAI AND DOBARIA SURAJ PARESHBHAI	2022-03-29	Residential Building
1204	BLNTS/NWZ/290122/CGDCRV/A5634/R0/M1	08 - THALTEJ	301 - Bhadaj-Shilaj-Hebatpur	211 (MOJE HEBATPUR RS NO.234)	SHANTIDIP-4, NR. SCIENCE PARK, HEBATPUR, AHMEDABAD	(1)PATEL BHAGUBHAI G. (2)PATEL KAMLESHBHAI G. (3)PATEL DIPAKKUMAR S. (4)PATEL HASMUKHBHAI D.	2022-03-27	Residential Building
1205	BHNTS/EZ/011121/CGDCRV/A5335/R1/M1	41 - VASTRAL	117 - Vastral-Ramol	33/3+33/4/1 (MOJE VASTRAL RS NO.59/2, 67/2/1)	VARDAN SKY, NR. SHREEDHAR DREAM, VASTRAL, AHMEDABAD.	VARDAN DEVELOPERS PARTNER PATEL SHAILESH BABUBHAI AND DOBARIA SURAJ PARESHBHAI	2022-03-29	Residential Building

1206	BHNTS/EZ/011121/CGDCRV/A5336/R1/M1	41 - VASTRAL	117 - Vastral-Ramol	33/3+33/4/1 (MOJE VASTRAL RS NO.59/2, 67/2/1)	VARDAN SKY, NR. SHREEDHAR DREAM, VASTRAL, AHMEDABAD.	VARDAN DEVELOPERS PARTNER PATEL SHAILESH BABUBHAI AND DOBARIA SURAJ PARESHBHAI	2022-03-29	Residential Building
1207	BLNTI/EZ/110222/CGDCRV/A5682/R0/M1	24 - NIKOL	415 - KATHWADA	49 (MOJE KATHWADA RS NO.685, OLD RS NO.507)	F.P. NO. 49, NR. RIYASAT PARTY PLOT, KATHWADA GAM ROAD, AHMEDABAD -382330	(1)JOGANI SHAILESHKUMAR S. (2)KAKADIYA VAISHALI S. (3)NAKRANI GITABEN J. (4)KARAKAR JAYSUKHBHAI B. (5)VAVADIYA LALAJIBHAI T. (6)PATEL	2022-03-28	Commercial Building
1208	BHNTI/SZ/100122/CGDCRV/A5570/R0/M1	47 - VATVA	128 - Vatva-Aslali	83 (MOJE VATVA RS NO.161/1, 161/2)	ELEVEN 04 HOME, FP-83, VATVA, AHMEDABAD	VEENARAJ BUILDCON PARTNER TRUPIL R. PATEL	2022-03-31	Commercial Building
1209	BHNTI/SZ/100122/CGDCRV/A5571/R0/M1	47 - VATVA	128 - Vatva-Aslali	83 (MOJE VATVA RS NO.161/1, 161/2)	ELEVEN 04 HOME, FP-83, VATVA, AHMEDABAD	VEENARAJ BUILDCON PARTNER TRUPIL R. PATEL	2022-03-31	Commercial Building
1210	BLNTS/WZ/150222/CGDCRV/A5700/R0/M1	18 - NAVARANGPURA	20 - GULBAI TEKRA	374 (CS NO.1957, 1958)	SP NO.1/A , 1/B, NR. ADHYAPAK MITR MANDAL, AMBAWADI, AHMEDABAD	VARDHMAN DEVELOPERS PROPRIETOR MANISH A. VIRANI	2022-03-29	Residential Building
1211	BLNTS/SWZ/080222/CGDCRV/A5671/R0/M1	51 - SARKHEJ(South West)	2 - GHUMA	233 (MOJE GHUMA RS NO.861)	BLENTICE, NR. GHUMA AMTS BUS STAND, GHUMA, AHMEDABAD - 58	PATEL INDRAVADANBHAI ISHWARBHAI	2022-03-28	Residential Building
1212	BHNTI/EZ/221021/CGDCRV/A5303/R0/M1	41 - VASTRAL	113 - Vastral	132+133 (MOJE VASTRAL RS NO.1139/35, 1173, 1174)	SHASHWAT MAHADEV LAKE VIEW, NR.SHASHWAT VINAYAK, VASTRAL, AHMEDABAD	(1)PATEL SHARAD H. (2)PATEL VINODBHAI. N.(3)PATEL ANUPAM K. (4)PATEL HASMUKHLAL N. (5)PATEL VIJAY H. (6)SOLANKI ANIL D.	2022-03-30	Commercial Building
1213	BHNTS/EZ/221021/CGDCRV/A5304/R0/M1	41 - VASTRAL	113 - Vastral	132+133 (MOJE VASTRAL RS NO.1139/35, 1173, 1174)	SHASHWAT MAHADEV LAKE VIEW, NR.SHASHWAT VINAYAK, VASTRAL, AHMEDABAD	(1)PATEL SHARAD H. (2)PATEL VINODBHAI. N.(3)PATEL ANUPAM K. (4)PATEL HASMUKHLAL N. (5)PATEL VIJAY H. (6)SOLANKI ANIL D.	2022-03-30	Residential Building
1214	BHNTS/EZ/221021/CGDCRV/A5305/R0/M1	41 - VASTRAL	113 - Vastral	132+133 (MOJE VASTRAL RS NO.1139/35, 1173, 1174)	SHASHWAT MAHADEV LAKE VIEW, NR.SHASHWAT VINAYAK, VASTRAL, AHMEDABAD	(1)PATEL SHARAD H. (2)PATEL VINODBHAI. N.(3)PATEL ANUPAM K. (4)PATEL HASMUKHLAL N. (5)PATEL VIJAY H. (6)SOLANKI ANIL D.	2022-03-30	Residential Building
1215	BHNTS/NZ/140319/CGDCRV/A2068/R1/M1	12 - NARODA	71 - MUTHIYA	5 (MOJE MUTHIYA BLOCK NO.- 37)	ADHISHTHAN LUXURIA, NR.MUTHIYA TOLL NAKA, OPP.SHANKHESHWAR TOWNSHIP, S.P.RING ROAD, AHMEDABAD	AKSHAY DHIRAJLAL TERAIYA	2022-03-28	Residential Building
1216	BHNTS/NZ/140319/CGDCRV/A2069/R1/M1	12 - NARODA	71 - MUTHIYA	5 (MOJE MUTHIYA BLOCK NO.- 37)	ADHISHTHAN LUXURIA, NR.MUTHIYA TOLL NAKA, OPP.SHANKHESHWAR TOWNSHIP, S.P.RING ROAD, AHMEDABAD	AKSHAY DHIRAJLAL TERAIYA	2022-03-28	Residential Building
1217	BHNTS/NZ/140319/CGDCRV/A2070/R1/M1	12 - NARODA	71 - MUTHIYA	5 (MOJE MUTHIYA BLOCK NO.- 37)	ADHISHTHAN LUXURIA, NR.MUTHIYA TOLL NAKA, OPP.SHANKHESHWAR TOWNSHIP, S.P.RING ROAD, AHMEDABAD	AKSHAY DHIRAJLAL TERAIYA	2022-03-28	Residential Building
1218	BHNTI/NWZ/220222/CGDCRV/A5736/R0/M1	56 - GOTA(North West)	221 - Sola-Bhadaj-Ognaj	540+542+(485+543) (MOJE OGNAJ R.S.NO.1225/1/2, 1225/2/2,1227/1,1)	WEST SIDE HEIGHTS,NR.SENTOSA GREEN LAND,S.P. RING ROAD,SCIENCE CITY CIRCLE,AHMEDABAD.	TRIKAMBHAI J. PATEL PARTNER OF SHYAM CORPORATION	2022-03-30	Commercial Building
1219	BHNTS/NWZ/010222/CGDCRV/A5646/R0/M1	08 - THALTEJ	405 - SHILAJ-AMBALI	115/2 (R.S.NO.- 837/B)	AARYAN ANMOL, Beside AKSHAR ELYSIUM, NR.DIVYJYOT SCHOOL, SHILAJ, AHMEDABAD	PATEL KRUNAL HARSHADKUMAR	2022-03-29	Residential Building
1220	BLNTI/SZ/100322/CGDCRV/A5816/R0/M1	47 - VATVA	128 - Vatva-Aslali	157 (MOJE VATVA R. S. NO. 292)	CRYSTAL PEARL, NR. BHAGWAT VILLA, VATVA, AHMEDABAD.	PARTH R KOLADIYA PARTNER OF MANISHA CORPORATION	2022-03-29	Commercial Building
1221	BLNTI/SZ/100322/CGDCRV/A5817/R0/M1	47 - VATVA	128 - Vatva-Aslali	157 (MOJE VATVA R. A. NO. 292)	CRYSTAL PEARL, NR. BHAGWAT VILLA, VATVA, AHMEDABAD.	PARTH R KOLADIYA PARTNER OF MANISHA CORPORATION	2022-03-29	Commercial Building
1222	BLNTI/SZ/100322/CGDCRV/A5818/R0/M1	47 - VATVA	128 - Vatva-Aslali	157 (MOJE VATVA R. S. NO. 292)	CRYSTAL PEARL, NR. BHAGWAT VILLA, VATVA, AHMEDABAD.	PARTH R KOLADIYA PARTNER OF MANISHA CORPORATION	2022-03-29	Commercial Building

1223	BHNTS/WZ/050322/CGDCRV/A5797/R0/M1	18 - NAVARANGPURA	19 - MEMNAGAR	(S.P.NO.-3 OF F.P.NO.- 204) + (S.P.NO.-(7+8) OF F.P.NO.- 200)	ACACIA APPARTMENTS, NR.ISHWAR BHAVAN, MEMNAGAR, NAVRANGPURA, AHMEDABAD - 380009	CH./SEC. AND MEMBERS OF ACACIA APARTMENTS CO.OP.HOU.SOC.LTD.	2022-03-29	Residential Building
1224	BHNTI/SZ/090119/CGDCRV/A1491/R0/M1	46 - LAMBHA	58 - VATVA OUTFIELD - I	13 (MOJE VATVA R.S.NO.474,480)	KARNAVATI SKY LINE,NR.RISHIT RESI,NAROL-LAMBHA HIGHWAY,VATVA,AHMEDABAD.	NISHANT R.DOBARIYA PARTNER OF JAY JALARAM BUILDCON	2022-03-29	Commercial Building
1225	BLNTS/SZ/100322/CGDCRV/A5819/R0/M1	47 - VATVA	88 - VATVA-II	157 (MOJE VATVA R. S. NO. 292)	CRYSTAL PEARL, NR. BHAGWAT VILLA, VATVA, AHMEDABAD.	PARTH R KOLADIYA PARTNER OF MANISHA CORPORATION	2022-03-29	Residential Building
1226	BHNTS/SZ/090119/CGDCRV/A1492/R0/M1	46 - LAMBHA	58 - VATVA OUTFIELD - I	13 (MOJE VATVA R.S.NO.474,480)	KARNAVATI SKY LINE,NR.RISHIT RESI,NAROL-LAMBHA HIGHWAY,VATVA,AHMEDABAD.	NISHANT R.DOBARIYA PARTNER OF JAY JALARAM BUILDCON	2022-03-29	Residential Building
1227	BHNTS/SZ/090119/CGDCRV/A1493/R0/M1	46 - LAMBHA	58 - VATVA OUTFIELD - I	13 (MOJE VATVA R.S.NO.474,480)	KARNAVATI SKY LINE,NR.RISHIT RESI,NAROL-LAMBHA HIGHWAY,VATVA,AHMEDABAD.	NISHANT R.DOBARIYA PARTNER OF JAY JALARAM BUILDCON	2022-03-29	Residential Building
1228	BHNTS/SZ/230322/CGDCRV/A5901/R0/M1	47 - VATVA	79 - VATVA-VII	(51+52/2/2)/2 (R.S.NO.-386, 387/2, 1524, 1525)	RASHMI VIHAR-2, B/h RASHMI VIHAR-1, VATVA CANAL ROAD, VATVA, AHMEDABAD - 382440	JIGNESH N HIRPARA, SELF P.O.A.H. OF (1) DIPAKBHAI N HIRPARA (2) JAYESH A VAVAIYA	2022-03-30	Residential Building
1229	BHNTS/SZ/230322/CGDCRV/A5902/R0/M1	47 - VATVA	79 - VATVA-VII	(51+52/2/2)/2 (R.S.NO.-386, 387/2, 1524, 1525)	RASHMI VIHAR-2, B/h RASHMI VIHAR-1, VATVA CANAL ROAD, VATVA, AHMEDABAD - 382440	JIGNESH N HIRPARA, SELF P.O.A.H. OF (1) DIPAKBHAI N HIRPARA (2) JAYESH A VAVAIYA	2022-03-30	Residential Building
1230	BHNTS/SZ/230322/CGDCRV/A5903/R0/M1	47 - VATVA	79 - VATVA-VII	(51+52/2/2)/2 (R.S.NO.-386, 387/2, 1524, 1525)	RASHMI VIHAR-2, B/h RASHMI VIHAR-1, VATVA CANAL ROAD, VATVA, AHMEDABAD - 382440	JIGNESH N HIRPARA, SELF P.O.A.H. OF (1) DIPAKBHAI N HIRPARA (2) JAYESH A VAVAIYA	2022-03-30	Residential Building
1231	BHNTS/SZ/230322/CGDCRV/A5904/R0/M1	47 - VATVA	79 - VATVA-VII	(51+52/2/2)/2 (R.S.NO.-386, 387/2, 1524, 1525)	RASHMI VIHAR-2, B/h RASHMI VIHAR-1, VATVA CANAL ROAD, VATVA, AHMEDABAD - 382440	JIGNESH N HIRPARA, SELF P.O.A.H. OF (1) DIPAKBHAI N HIRPARA (2) JAYESH A VAVAIYA	2022-03-30	Residential Building
1232	BHNTS/SZ/090119/CGDCRV/A1494/R0/M1	46 - LAMBHA	58 - VATVA OUTFIELD - I	13 (MOJE VATVA R.S.NO.474,480)	KARNAVATI SKY LINE,NR.RISHIT RESI,NAROL-LAMBHA HIGHWAY,VATVA,AHMEDABAD.	NISHANT R.DOBARIYA PARTNER OF JAY JALARAM BUILDCON	2022-03-29	Residential Building
1233	BHNTI/NZ/030222/CGDCRV/A5658/R0/M1	12 - NARODA	75 - MUTHIYA-HANSPURA	43/5 (MOJE HANSPURA RS NO.15/E)	PRATISHTHA ICON, NR. NANDVATIKA-2, NARODA-DAHEGAM ROAD, HANSPURA, AHMEDABAD	SHIVANSH DEVELOPERS PARTNER NITINBHAI D. DHOLARIYA	2022-03-29	Commercial Building
1234	BHNTI/NWZ/010222/CGDCRV/A5642/R0/M1	54 - CHANDLODIYA(North West)	233 - TRAGAD	2+27/1+27/2+28	SHIVANTA RIGEL, NR. BASIL SKYLINE, NR. TRAGAD UNDER BRIDGE, S.P. RING ROAD, TRAGAD, AHMEDABAD.	SHIVAY INFRASPACE PARTNER DHRUVKUMAR ARVINDBHAI VAMJA	2022-03-29	Commercial Building
1235	BLNTI/SZ/090119/CGDCRV/A1497/R0/M1	46 - LAMBHA	58 - VATVA OUTFIELD - I	13 (MOJE VATVA R.S.NO.474,480)	KARNAVATI SKY LINE,NR.RISHIT RESI,NAROL-LAMBHA HIGHWAY,VATVA,AHMEDABAD.	NISHANT R.DOBARIYA PARTNER OF JAY JALARAM BUILDCON	2022-03-29	Commercial Building
1236	BHNTI/NWZ/021121/CGDCRV/A5337/R1/M1	02 - CHANDLODIYA	34 - Jagatpur	78 (R.S.NO.-13)	ALETA, S.G.HIGHWAY, B/h KRISHNA HEIGHTS, JAGATPUR, Off S.G.HIGHWAY, AHMEDABAD - 382470	KINJAL EXPORTS PARTNER VRUSHALBHAI VASANTBHAI GAJERA	2022-03-29	Commercial Building
1237	BHNTS/NWZ/010222/CGDCRV/A5644/R0/M1	54 - CHANDLODIYA(North West)	233 - TRAGAD	2+27/1+27/2+28	SHIVANTA RIGEL, NR. BASIL SKYLINE, NR. TRAGAD UNDER BRIDGE, S.P. RING ROAD, TRAGAD, AHMEDABAD.	SHIVAY INFRASPACE PARTNER DHRUVKUMAR ARVINDBHAI VAMJA	2022-03-29	Residential Building
1238	BHNTS/NWZ/200122/CGDCRV/A5609/R0/M1	01 - GOTA	41 - Sola-Hebatpur	50/1 (MOJE SOLA R.S.NO.-695/1)	PRATHAM HEIGHTS, OPP.PRATHAM LAKE VIEW, NR.GULMOHAR GREEN BUNGLOW, SCIENCE CITY ROAD, SOLA, AHMEDABAD - 380060	DINESHBHAI D PATEL AND BIPINBHAI L PATEL	2022-03-29	Residential Building
1239	BLNTI/SZ/220222/CGDCRV/A5731/R0/M1	46 - LAMBHA	81 - LAMBHA-LAXMIPURA-1	9/2+11/2 (MOJE LAXMIPURA RS NO.159/B, 161/B)	DHS ORBIT, LAMBHA MANDIR ROAD, BHAMARIYA CROSS ROAD, LAMBHA, AHMEDABAD	PATEL RASIKBHAI KHODABHAI	2022-03-31	Commercial Building

1240	BLNTI/SZ/220222/CGDCRV/A5732/R0/M1	46 - LAMBHA	81 - LAMBHA-LAXMIPURA-1	9/2+11/2 (MOJE LAXMIPURA RS NO.159/B, 161/B)	DHS ORBIT, LAMBHA MANDIR ROAD, BHAMARIYA CROSS ROAD, LAMBHA, AHMEDABAD	PATEL RASIKBHAI KHODABHAI	2022-03-31	Commercial Building
1241	BLNTI/SZ/220222/CGDCRV/A5733/R0/M1	46 - LAMBHA	81 - LAMBHA-LAXMIPURA-1	9/2+11/2 (MOJE LAXMIPURA RS NO.159/B, 161/B)	DHS ORBIT, LAMBHA MANDIR ROAD, BHAMARIYA CROSS ROAD, LAMBHA, AHMEDABAD	PATEL RASIKBHAI KHODABHAI	2022-03-31	Commercial Building
1242	BHNTS/NWZ/040322/CGDCRV/A5794/R0/M1	02 - CHANDLODIYA	72 - Tragad-Jhundal	54 (MOJE TRAGAD RS NO.253/1)	PARMESHWAR TRIDENT-2, B/S. DATT PARISAR, TRAGAD, AHMEDABAD	(1)PATEL KIRANKUMAR P. AND (2)PATEL NITINKUMAR P.	2022-03-29	Residential Building
1243	BHNTS/NWZ/040322/CGDCRV/A5795/R0/M1	02 - CHANDLODIYA	72 - Tragad-Jhundal	54 (MOJE TRAGAD RS NO.253/1)	PARMESHWAR TRIDENT-2, B/S. DATT PARISAR, TRAGAD, AHMEDABAD	(1)PATEL KIRANKUMAR P. AND (2)PATEL NITINKUMAR P.	2022-03-29	Residential Building
1244	BHNTS/NWZ/040322/CGDCRV/A5796/R0/M1	02 - CHANDLODIYA	72 - Tragad-Jhundal	54 (MOJE TRAGAD RS NO.253/1)	PARMESHWAR TRIDENT-2, B/S. DATT PARISAR, TRAGAD, AHMEDABAD	(1)PATEL KIRANKUMAR P. AND (2)PATEL NITINKUMAR P.	2022-03-29	Residential Building
1245	BHNTI/SWZ/090322/CGDCRV/A5806/R0/M1	51 - SARKHEJ(South West)	3 - GHUMA	14 (R.S.NO. - 539)	ELANZA GREENWOOD, OPP.ADHVAN RESIDENCY, GHUMA, AHMEDABAD - 380058	(1) PRAHLADBHAI A PATEL (2) GOVINDBHAI A PATEL (3) CHATURBHAI A PATEL (4) DIPEN P PATEL (5) NIKUNJ P PATEL (6) PAVANKUMAR G PATEL (7)	2022-03-30	Commercial Building
1246	BHNTI/EZ/190322/CGDCRV/A5874/R0/M1	48 - RAMOL à€" HATHIJAN	107 - Vastral-Ramol	28 (MOJE RAMOL R.S. NO. 562)	NR. MAHADEV RESIDENCY, RAMOL, AHMEDABAD.	(1)DHARAMSHIBHAI HARJIBHAI PATEL (2) HARISHBHAI DHARAMSHIBHAI PATEL (3) SHARAD HARISHBHAI PATEL (4) HARDIK HARISHBHAI PATEL (5)	2022-03-29	Commercial Building
1247	BHNTS/SWZ/090322/CGDCRV/A5807/R0/M1	51 - SARKHEJ(South West)	3 - GHUMA	14 (R.S.NO. - 539)	ELANZA GREENWOOD, OPP.ADHVAN RESIDENCY, GHUMA, AHMEDABAD - 380058	(1) PRAHLADBHAI A PATEL (2) GOVINDBHAI A PATEL (3) CHATURBHAI A PATEL (4) DIPEN P PATEL (5) NIKUNJ P PATEL (6) PAVANKUMAR G PATEL (7)	2022-03-30	Residential Building
1248	BHNTS/EZ/190322/CGDCRV/A5876/R0/M1	48 - RAMOL à€" HATHIJAN	107 - Vastral-Ramol	28 (MOJE RAMOL R.S. NO. 562)	NR. MAHADEV RESIDENCY, RAMOL, AHMEDABAD.	(1)DHARAMSHIBHAI HARJIBHAI PATEL (2) HARISHBHAI DHARAMSHIBHAI PATEL (3) SHARAD HARISHBHAI PATEL (4) HARDIK HARISHBHAI PATEL (5)	2022-03-29	Residential Building
1249	BHNTI/NWZ/100322/CGDCRV/A5821/R0/M1	54 - CHANDLODIYA(North West)	65 - Tragad-Jagatpur-Chenpur-Ranip-Chandkheda	51 (MOJE TRAGAD RS NO.38)	VISHAKHA ELIANA, NR. GODHREJ VANANTA, GODHREJ GARDEN CITY ROAD, TRAGAD, AHMEDABAD	PATEL DINESHBHAI R. SELF AND P.O.A.H. OF (1)PATEL NATVARLAL C. (2)PATEL MANOJBHAI N. (3)PATEL BHUPENDRABHAI H. (4)PATEL	2022-03-30	Commercial Building
1250	BHNTS/NWZ/100322/CGDCRV/A5822/R0/M1	54 - CHANDLODIYA(North West)	65 - Tragad-Jagatpur-Chenpur-Ranip-Chandkheda	51 (MOJE TRAGAD RS NO.38)	VISHAKHA ELIANA, NR. GODHREJ VANANTA, GODHREJ GARDEN CITY ROAD, TRAGAD, AHMEDABAD	PATEL DINESHBHAI R. SELF AND P.O.A.H. OF (1)PATEL NATVARLAL C. (2)PATEL MANOJBHAI N. (3)PATEL BHUPENDRABHAI H. (4)PATEL	2022-03-30	Residential Building
1251	BHNTS/EZ/190322/CGDCRV/A5877/R0/M1	48 - RAMOL à€" HATHIJAN	107 - Vastral-Ramol	28 (MOJE RAMOL R.S. NO. 562)	NR. MAHADEV RESIDENCY, RAMOL, AHMEDABAD.	(1)DHARAMSHIBHAI HARJIBHAI PATEL (2) HARISHBHAI DHARAMSHIBHAI PATEL (3) SHARAD HARISHBHAI PATEL (4) HARDIK HARISHBHAI PATEL (5)	2022-03-29	Residential Building
1252	BHNTI/NWZ/140322/CGDCRV/A5843/R0/M1	54 - CHANDLODIYA(North West)	65 - Tragad-Jagatpur-Chenpur-Ranip-Chandkheda	51 (MOJE TRAGAD RS NO.38)	VISHAKHA OLIVIA, NR. GODHREJ VANANTA, GODHREJ GARDEN CITY ROAD, TRAGAD, AHMEDABAD	(1)PATEL DINESHBHAI R. (2)PATEL NATVARLAL C. (3)PATEL MANOJBHAI N. (4)PATEL BHUPENDRABHAI H. (5)PATEL RAJESHKUMAR N. (6)PATEL DINESH D.	2022-03-30	Commercial Building
1253	BHNTS/NWZ/140322/CGDCRV/A5844/R0/M1	54 - CHANDLODIYA(North West)	65 - Tragad-Jagatpur-Chenpur-Ranip-Chandkheda	51 (MOJE TRAGAD RS NO.38)	VISHAKHA OLIVIA, NR. GODHREJ VANANTA, GODHREJ GARDEN CITY ROAD, TRAGAD, AHMEDABAD	(1)PATEL DINESHBHAI R. (2)PATEL NATVARLAL C. (3)PATEL MANOJBHAI N. (4)PATEL BHUPENDRABHAI H. (5)PATEL RAJESHKUMAR N. (6)PATEL DINESH D.	2022-03-30	Residential Building
1254	BLNTS/NWZ/220222/CGDCRV/A5737/R0/M1	08 - THALTEJ	38 - Thaltej	41 (R.S.NO. - 8 PAIKI 33)	ASHESHPARK CO.OP.HOU.SOC.LTD., BHAIKAKANAGAR, THALTEJ, AHMEDABAD - 380059	CH./SEC.ASHESH PARK CO.OP.HOU.SOC.LTD.	2022-03-30	Residential Building
1255	BLNTI/NWZ/071221/CGDCRV/A5438/R0/M1	20 - JODHPUR	4 - Vejalpur	19/2	F.P. 19/2, 100 FT. RING ROAD, NEAR MADHUR HALL, SATELITE, AHMEDABAD.	NISHANT CONSTRUCTION PVT. LTD. DIRECTOR UPENDRA C SHAH	2022-04-01	Commercial Building
1256	BHNTI/NWZ/180122/CGDCRV/A5595/R0/M1	57 - THALTEJ(North West)	405 - SHILAJ-AMBALI	119 (R.S.NO.- 842)	AARAVI-119, B/h SHREYAM LOTUS, SINDHUBHAVAN EXT. ROAD, SHILAJ, AHMEDABAD - 380059	AARAVI DEVELOPERS PRIVATE LIMITED AUTHORISED DIRECTOR PRAFUL KHOTHARI	2022-03-30	Commercial Building

1257	BHNTS/NWZ/180122/CGDCRV/A5596/R0/M1	57 - THALTEJ(North West)	405 - SHILAJ-AMBALI	119 (R.S.NO.-842)	AARAVI-119, B/h SHREYAM LOTUS, SINDHUBHAVAN EXT. ROAD, SHILAJ, AHMEDABAD - 380059	AARAVI DEVELOPERS PRIVATE LIMITED AUTHORISED DIRECTOR PRAFUL KHOTHARI	2022-03-30	Residential Building
1258	BLNTS/SZ/270219/CGDCRV/A2003/R1/M1	47 - VATVA	88 - VATVA-II	47/1 (R.S. NO. - 918, 1557/2)	SHYAM SANIDHYA, NEAR MAHADEV SMITS, VATVA ROAD, VATVA, AHMEDABAD	CH./SEC. UTTARA NON TRADING ASSOCIATION	2022-03-29	Residential Building
1259	BLNTS/SZ/270219/CGDCRV/A2005/R1/M1	47 - VATVA	88 - VATVA-II	47/1 (R.S. NO. - 918+1557/2)	SHYAM SANIDHYA, NEAR MAHADEV SMIT, VATVA ROAD, AHMEDABAD	CH./SEC. UTTARA NON TRADING ASSOCIATION	2022-03-29	Residential Building
1260	BLNTI/SZ/081021/CGDCRV/A5254/R0/M1	46 - LAMBHA	60 - NARLOL SOUTH-2	52/2 (MOJE NAROL R.S. NO.-139/1/2)	SHAKTI SHUKRA-2, OPP. SHANTI SHUKRA, B/H NAROL POLICE STATION, NAROL, AHMEDABAD.	SHRI PARASNATH DEVELOPERS PARTNERS (1) SAURABH C SHAH, (2) MAYURI C. SHAH, (3) PRAVIN M. PATEL	2022-03-29	Commercial Building
1261	BHNTI/NWZ/250122/CGDCRV/A5620/R0/M1	54 - CHANDLODIYA(North West)	65 - Tragad-Jagatpur-Chenpur-Ranip-Chandkheda	30/1 (MOJE TRAGAD R.S.NO.20/1)	ELITE MERCURY,B/H AKRUTI ELEGANCE,NR.GODREJ GARDEN CITY ROAD,TRAGAD,AHMEDABAD.	EARTH DEVELOPER PARTNERS (1) DHARMESH C.PATEL (2) TEJAS D.PATEL	2022-03-30	Commercial Building
1262	BLNTS/SZ/081021/CGDCRV/A5255/R0/M1	46 - LAMBHA	60 - NARLOL SOUTH-2	52/2 (MOJE NAROL R.S. NO.-139/1/2)	SHAKTI SHUKRA-2, OPP. SHANTI SHUKRA, B/H NAROL POLICE STATION, NAROL, AHMEDABAD.	SHRI PARASNATH DEVELOPERS THROUGH PARTNERS (1) SAURABH C SHAH, (2) MAYURI C. SHAH, (3) PRAVIN M. PATEL	2022-03-29	Residential Building
1263	BLNTS/SZ/081021/CGDCRV/A5256/R0/M1	46 - LAMBHA	60 - NARLOL SOUTH-2	52/2 (MOJE NAROL R.S. NO.-139/1/2)	SHAKTI SHUKRA-2, OPP. SHANTI SHUKRA, B/H NAROL POLICE STATION, NAROL, AHMEDABAD.	SHRI PARASNATH DEVELOPERS THROUGH PARTNERS (1) SAURABH C SHAH, (2) MAYURI C. SHAH, (3) PRAVIN M. PATEL	2022-03-29	Residential Building
1264	BLNTI/SZ/081021/CGDCRV/A5257/R0/M1	46 - LAMBHA	60 - NARLOL SOUTH-2	52/2 (MOJE NAROL R.S. NO.-139/1/2)	SHAKTI SHUKRA-2, OPP. SHANTI SHUKRA, B/H NAROL POLICE STATION, NAROL, AHMEDABAD.	SHRI PARASNATH DEVELOPERS THROUGH PARTNERS (1) SAURABH C SHAH, (2) MAYURI C. SHAH, (3) PRAVIN M. PATEL	2022-03-29	Commercial Building
1265	BHNTI/NZ/220322/CGDCRV/A5895/R0/M1	11 - SARDARNAGAR	241 - NANA CHILODA	69/1 (R.S.NO.-105/1)	F.P.NO.-69/1, R.S.NO.-105/1, CHILODA, AHMEDABAD	(1) LABHUBEN K PATEL (2) RASIKBHAI M PATEL (3) MANISHBHAI SHELADIYA (4) BHAILALBHAI SHELADIYA (5) JIKESHKUMAR M PATEL (6) NILESH R	2022-03-30	Commercial Building
1266	BHNTS/NWZ/250122/CGDCRV/A5621/R0/M1	54 - CHANDLODIYA(North West)	65 - Tragad-Jagatpur-Chenpur-Ranip-Chandkheda	30/1 (MOJE TRAGAD R.S.NO.20/1)	ELITE MERCURY,B/H AKRUTI ELEGANCE,NR.GODREJ GARDEN CITY ROAD,TRAGAD,AHMEDABAD.	EARTH DEVELOPER PARTNERS (1) DHARMESH C.PATEL (2) TEJAS D.PATEL	2022-03-30	Residential Building
1267	BHNTS/SWZ/090322/CGDCRV/A5808/R0/M1	51 - SARKHEJ(South West)	3 - GHUMA	14 (R.S.NO.- 539)	ELANZA GREENWOOD, OPP.ADHVAN RESIDENCY, GHUMA, AHMEDABAD - 380058	(1) PRAHLADBHAI A PATEL (2) GOVINDBHAI A PATEL (3) CHATURBHAI A PATEL (4) DIPEN P PATEL (5) NIKUNJ P PATEL (6) PAVANKUMAR G PATEL (7)	2022-03-30	Residential Building
1268	BHNTS/SWZ/090322/CGDCRV/A5809/R0/M1	51 - SARKHEJ(South West)	3 - GHUMA	14 (R.S.NO.- 539)	ELANZA GREENWOOD, OPP.ADHVAN RESIDENCY, GHUMA, AHMEDABAD - 380058	(1) PRAHLADBHAI A PATEL (2) GOVINDBHAI A PATEL (3) CHATURBHAI A PATEL (4) DIPEN P PATEL (5) NIKUNJ P PATEL (6) PAVANKUMAR G PATEL (7)	2022-03-30	Residential Building
1269	BLATI/NZ/280322/CGDCRV/A5917/R0/M1	13 - SAJIPURBOGHA	30 - ASARWA EXTENSION - NORTH	65	AMC LIBRARY, SAJIPUR-BOGHA, AHMEDABAD	AHMEDABAD MUNICIPAL CORPORATION	2022-03-29	Commercial Building
1270	BHNTS/SWZ/090322/CGDCRV/A5810/R0/M1	51 - SARKHEJ(South West)	3 - GHUMA	14 (R.S.NO.- 539)	ELANZA GREENWOOD, OPP.ADHVAN RESIDENCY, GHUMA, AHMEDABAD - 380058	(1) PRAHLADBHAI A PATEL (2) GOVINDBHAI A PATEL (3) CHATURBHAI A PATEL (4) DIPEN P PATEL (5) NIKUNJ P PATEL (6) PAVANKUMAR G PATEL (7)	2022-03-30	Residential Building
1271	BHNTS/NWZ/250122/CGDCRV/A5622/R0/M1	54 - CHANDLODIYA(North West)	65 - Tragad-Jagatpur-Chenpur-Ranip-Chandkheda	30/1 (MOJE TRAGAD R.S.NO.20/1)	ELITE MERCURY,B/H AKRUTI ELEGANCE,NR.GODREJ GARDEN CITY ROAD,TRAGAD,AHMEDABAD.	EARTH DEVELOPER PARTNERS (1) DHARMESH C.PATEL (2) TEJAS D.PATEL	2022-03-30	Residential Building
1272	BHNTI/EZ/071021/CGDCRV/A5238/R0/M1	24 - NIKOL	119 - Nikol	125/1/1 (R.S.NO.-483/1/A)	SANSKAR LAKE VIEW, OPP.SURBHI RESIDENCY, NIKOL, AHMEDABAD - 382350	DHARMDEV BUILDCON PARTNERS VASUDEV M SORATHIYA	2022-03-30	Commercial Building
1273	BHNTS/EZ/071021/CGDCRV/A5239/R0/M1	24 - NIKOL	119 - Nikol	125/1/1 (R.S.NO.-483/1/A)	SANSKAR LAKE VIEW, OPP.SURBHI RESIDENCY, NIKOL, AHMEDABAD - 382350	DHARMDEV BUILDCON PARTNERS VASUDEV M SORATHIYA	2022-03-30	Residential Building



1274	BHNTI/EZ/110322/CGDCRV/A5834/R0/M1	24 - NIKOL	111 - Nikol	1 (MOJE NIKOL R.S.NO.13/1/1)	PELICAN PARADISE,B/H HINDVA PRIDE,NR.AMAR JAVAN CIRCLE,NIKOL,AHMEDABAD.	OM REALTY PARTNER HARESH PARSHOTTAMDAS MANDANI P.O.A.H. OF (1) GELABHAI U. JAPDA (2) RAMESHBHAI B. KOLADIA (3) MADHAVJI B. KOLADIA	2022-03-30	Commercial Building
1275	BHNTI/SWZ/220322/CGDCRV/A5893/R0/M1	51 - SARKHEJ(South West)	88 - Sarkhej-Okaf-Fatehwadi-Sanathal	5 (R.S.NO. - 53)	SURYANSH SANIDHYA, B/h SUN ESTATE, SARKHEJ BAVLA ROAD, SARKHEJ, AHMEDABAD - 382210	SUNBUILDCON PROJECTS LLP PARTNER JAGDISHBHAI PATEL	2022-03-30	Commercial Building
1276	BHNTS/SWZ/220322/CGDCRV/A5894/R0/M1	51 - SARKHEJ(South West)	88 - Sarkhej-Okaf-Fatehwadi-Sanathal	5 (R.S.NO. - 53)	SURYANSH SANIDHYA, B/h SUN ESTATE, SARKHEJ BAVLA ROAD, SARKHEJ, AHMEDABAD - 382210	SUNBUILDCON PROJECTS LLP PARTNER JAGDISHBHAI PATEL	2022-03-30	Residential Building
1277	BHNTS/EZ/110322/CGDCRV/A5835/R0/M1	24 - NIKOL	111 - Nikol	1 (MOJE NIKOL R.S.NO.13/1/1)	PELICAN PARADISE,B/H HINDVA PRIDE,NR.AMAR JAVAN CIRCLE,NIKOL,AHMEDABAD.	OM REALTY PARTNER HARESH PARSHOTTAMDAS MANDANI P.O.A.H. OF (1) GELABHAI U. JAPDA (2) RAMESHBHAI B. KOLADIA (3) MADHAVJI B. KOLADIA	2022-03-30	Residential Building
1278	BLNTI/NWZ/060120/CGDCRV/A3207/R1/M1	08 - THALTEJ	406 - BhadaJ	119/2 (R. S. NO.281)	T.P.NO. 406(BHADAJ), F.P. 119/2, B/H SARASWATI RICE MILL, BHADAJ, AHMEDABAD.	SHARNYAM INFRACON L.L.P. DIRECTOR JIGNESHBHAI CHANDULAL RAVAL	2022-03-30	Commercial Building
1279	BHNTS/EZ/110322/CGDCRV/A5837/R0/M1	24 - NIKOL	111 - Nikol	1 (MOJE NIKOL R.S.NO.13/1/1)	PELICAN PARADISE,B/H HINDVA PRIDE,NR.AMAR JAVAN CIRCLE,NIKOL,AHMEDABAD.	OM REALTY PARTNER HARESH PARSHOTTAMDAS MANDANI P.O.A.H. OF (1) GELABHAI U. JAPDA (2) RAMESHBHAI B. KOLADIA (3) MADHAVJI B. KOLADIA	2022-03-30	Residential Building
1280	BLNTI/NZ/120320/CGDCRV/A3466/R1/M1	12 - NARODA	121 - Naroda-Hanspura-Kathwada	95 (MOJE HANSPURA R.S.NO.-54)	COPAR STONE, NR.HANSPURA GAM, HANSPURA, AHMEDABAD	GANESH DEVELOPERS PARTNERS NARESHKUMAR LALJIBHAI PATEL	2022-03-30	Commercial Building
1281	BHNTI/NZ/210322/CGDCRV/A5879/R0/M1	12 - NARODA	75 - MUTHIYA-HANSPURA	41 (MOJE HANSPURA RS NO.17)	SUNRISE EXOTICA, OPP. HANSPURA BUS STOP, 100 FT. ROAD, HANSPURA, AHMEDABAD	JOGANI NARESHBHAI P. SELF, AND P.O.A.H. OF (1)JOGANI BABUBHAI K. (2)BHANDERI JAYSUKHBHAI B. (3)BHANDERI CHANDRESH B. (4)PATEL	2022-03-30	Commercial Building
1282	BHNTS/NZ/210322/CGDCRV/A5880/R0/M1	12 - NARODA	75 - MUTHIYA-HANSPURA	41 (MOJE HANSPURA RS NO.17)	SUNRISE EXOTICA, OPP. HANSPURA BUS STOP, 100 FT. ROAD, HANSPURA, AHMEDABAD	JOGANI NARESHBHAI P. SELF, AND P.O.A.H. OF (1)JOGANI BABUBHAI K. (2)BHANDERI JAYSUKHBHAI B. (3)BHANDERI CHANDRESH B. (4)PATEL	2022-03-30	Residential Building
1283	BHNTS/NZ/210322/CGDCRV/A5881/R0/M1	12 - NARODA	75 - MUTHIYA-HANSPURA	41 (MOJE HANSPURA RS NO.17)	SUNRISE EXOTICA, OPP. HANSPURA BUS STOP, 100 FT. ROAD, HANSPURA, AHMEDABAD	JOGANI NARESHBHAI P. SELF, AND P.O.A.H. OF (1)JOGANI BABUBHAI K. (2)BHANDERI JAYSUKHBHAI B. (3)BHANDERI CHANDRESH B. (4)PATEL	2022-03-30	Residential Building
1284	BHNTS/NZ/210322/CGDCRV/A5882/R0/M1	12 - NARODA	75 - MUTHIYA-HANSPURA	41 (MOJE HANSPURA RS NO.17)	SUNRISE EXOTICA, OPP. HANSPURA BUS STOP, 100 FT. ROAD, HANSPURA, AHMEDABAD	JOGANI NARESHBHAI P. SELF, AND P.O.A.H. OF (1)JOGANI BABUBHAI K. (2)BHANDERI JAYSUKHBHAI B. (3)BHANDERI CHANDRESH B. (4)PATEL	2022-03-30	Residential Building
1285	BHNTS/NZ/210322/CGDCRV/A5883/R0/M1	12 - NARODA	75 - MUTHIYA-HANSPURA	41 (MOJE HANSPURA RS NO.17)	SUNRISE EXOTICA, OPP. HANSPURA BUS STOP, 100 FT. ROAD, HANSPURA, AHMEDABAD	JOGANI NARESHBHAI P. SELF, AND P.O.A.H. OF (1)JOGANI BABUBHAI K. (2)BHANDERI JAYSUKHBHAI B. (3)BHANDERI CHANDRESH B. (4)PATEL	2022-03-30	Residential Building
1286	BHNTI/NZ/210322/CGDCRV/A5884/R0/M1	12 - NARODA	75 - MUTHIYA-HANSPURA	41 (MOJE HANSPURA RS NO.17)	SUNRISE EXOTICA, OPP. HANSPURA BUS STOP, 100 FT. ROAD, HANSPURA, AHMEDABAD	JOGANI NARESHBHAI P. SELF, AND P.O.A.H. OF (1)JOGANI BABUBHAI K. (2)BHANDERI JAYSUKHBHAI B. (3)BHANDERI CHANDRESH B. (4)PATEL	2022-03-30	Commercial Building
1287	BHNTS/NZ/280222/CGDCRV/A5765/R0/M1	11 - SARDARNAGAR	241 - NANA CHILODA	124+125/2 (R.S.NO.- 201, 202/2)	KAILASH OJASH , OPP.SURYAM AURA, B/h DEV ARCADE, NANA CHILODA, AHMEDABAD	(1) VIJAYBHAI M MAKWANA (2) NISHIT A MAKWANA (3) DHWANIT V MAKWANA	2022-03-30	Residential Building
1288	BHNTS/NZ/280222/CGDCRV/A5766/R0/M1	11 - SARDARNAGAR	241 - NANA CHILODA	124+125/2 (R.S.NO.- 201, 202/2)	KAILASH OJASH , OPP.SURYAM AURA, B/h DEV ARCADE, NANA CHILODA, AHMEDABAD	(1) VIJAYBHAI M MAKWANA (2) NISHIT A MAKWANA (3) DHWANIT V MAKWANA	2022-03-30	Residential Building
1289	BHNTI/NWZ/040322/CGDCRV/A5787/R0/M1	54 - CHANDLODIYA(North West)	65 - Tragad-Jagatpur-Chenpur-Ranip-Chandkheda	23 (MOJE TRAGAD R.S.NO.14/P/1)	ANANYA ALLIUM,B/H GODREJ GARDEN CITY,NR.ANANTA RESIDENCY,TRAGAD,AHMEDABAD	(1) RITABEN R. PATEL (2) RASHIKBHAI M.PATEL (3) SUHASBHAI M.VAGHELA (4) VISHNUBHAI A.VAGHELA (5) KEYUR R.PATEL	2022-03-30	Commercial Building
1290	BHNTS/NWZ/040322/CGDCRV/A5788/R0/M1	54 - CHANDLODIYA(North West)	65 - Tragad-Jagatpur-Chenpur-Ranip-Chandkheda	23 (MOJE TRAGAD R.S.NO.14/P/1)	ANANYA ALLIUM,B/H GODREJ GARDEN CITY,NR.ANANTA RESIDENCY,TRAGAD,AHMEDABAD	(1) RITABEN R. PATEL (2) RASHIKBHAI M.PATEL (3) SUHASBHAI M.VAGHELA (4) VISHNUBHAI A.VAGHELA (5) KEYUR R.PATEL	2022-03-30	Residential Building

1291	BHNTI/NWZ/110322/CGDCRV/A5825/R0/M1	54 - CHANDLODIYA(North West)	45 - Chandlodia	154/1 (MOJE CHANDLODIA RS NO.321, 322/1, 322/2)	AARAMBH VISTARA, OPP. E.W.S. HOUSING SOC., CHANDLODIYA, AHMEDABAD	(1)PATEL KOKILABEN J. (2)PATEL NILESH J. (3)PATEL AASHISH J. (4)PATEL DHARMESH J. (5)PATEL VIMLABEN M.	2022-03-30	Commercial Building
1292	BHNTS/NWZ/110322/CGDCRV/A5826/R0/M1	54 - CHANDLODIYA(North West)	45 - Chandlodia	154/1 (MOJE CHANDLODIA RS NO.321, 322/1, 322/2)	AARAMBH VISTARA, OPP. E.W.S. HOUSING SOC., CHANDLODIYA, AHMEDABAD	(1)PATEL KOKILABEN J. (2)PATEL NILESH J. (3)PATEL AASHISH J. (4)PATEL DHARMESH J. (5)PATEL VIMLABEN M.	2022-03-30	Residential Building
1293	BHNTS/NWZ/110322/CGDCRV/A5827/R0/M1	54 - CHANDLODIYA(North West)	45 - Chandlodia	154/1 (MOJE CHANDLODIA RS NO.321, 322/1, 322/2)	AARAMBH VISTARA, OPP. E.W.S. HOUSING SOC., CHANDLODIYA, AHMEDABAD	(1)PATEL KOKILABEN J. (2)PATEL NILESH J. (3)PATEL AASHISH J. (4)PATEL DHARMESH J. (5)PATEL VIMLABEN M.	2022-03-30	Residential Building
1294	BHNTS/NWZ/110322/CGDCRV/A5829/R0/M1	54 - CHANDLODIYA(North West)	45 - Chandlodia	154/1 (MOJE CHANDLODIA RS NO.321, 322/1, 322/2)	AARAMBH VISTARA, OPP. E.W.S. HOUSING SOC., CHANDLODIYA, AHMEDABAD	(1)PATEL KOKILABEN J. (2)PATEL NILESH J. (3)PATEL AASHISH J. (4)PATEL DHARMESH J. (5)PATEL VIMLABEN M.	2022-03-30	Residential Building
1295	BHNTS/NWZ/110322/CGDCRV/A5830/R0/M1	54 - CHANDLODIYA(North West)	45 - Chandlodia	154/1 (MOJE CHANDLODIA RS NO.321, 322/1, 322/2)	AARAMBH VISTARA, OPP. E.W.S. HOUSING SOC., CHANDLODIYA, AHMEDABAD	(1)PATEL KOKILABEN J. (2)PATEL NILESH J. (3)PATEL AASHISH J. (4)PATEL DHARMESH J. (5)PATEL VIMLABEN M.	2022-03-30	Residential Building
1296	BLNTI/NWZ/110322/CGDCRV/A5832/R0/M1	54 - CHANDLODIYA(North West)	45 - Chandlodia	154/1 (MOJE CHANDLODIA RS NO.321, 322/1, 322/2)	AARAMBH VISTARA, OPP. E.W.S. HOUSING SOC., CHANDLODIYA, AHMEDABAD	(1)PATEL KOKILABEN J. (2)PATEL NILESH J. (3)PATEL AASHISH J. (4)PATEL DHARMESH J. (5)PATEL VIMLABEN M.	2022-03-30	Commercial Building
1297	BHNTI/NWZ/310819/CGDCRV/A2795/R1/M1	02 - CHANDLODIYA	65 - Tragad-Jagatpur-Chenpur-Ranip-Chandkheda	40/2 (R.S.NO.-29/3)	SIDDHARTH LUXURIA, BESIDE SIDDHARTH ICON, NR.GODREJ GARDEN CITY, B/h NIRMA UNIVERSITY, OFF.S.G.HIGHWAY, TRAGAD, AHMEDABAD - 382470	SKJ INFRA SPACE LLP DESIGNATED PARTNER SURESH K JAIN	2022-03-30	Commercial Building
1298	BHNTI/NWZ/310819/CGDCRV/A2796/R1/M1	02 - CHANDLODIYA	65 - Tragad-Jagatpur-Chenpur-Ranip-Chandkheda	40/2 (R.S.NO.-29/3)	SIDDHARTH LUXURIA, BESIDE SIDDHARTH ICON, NR.GODREJ GARDEN CITY, B/h NIRMA UNIVERSITY, OFF.S.G.HIGHWAY, TRAGAD, AHMEDABAD - 382470	SKJ INFRA SPACE LLP DESIGNATED PARTNER SURESH K JAIN	2022-03-30	Commercial Building
1299	BHNTS/NWZ/310819/CGDCRV/A2797/R1/M1	02 - CHANDLODIYA	65 - Tragad-Jagatpur-Chenpur-Ranip-Chandkheda	40/2 (R.S.NO.-29/3)	SIDDHARTH LUXURIA, BESIDE SIDDHARTH ICON, NR.GODREJ GARDEN CITY, B/h NIRMA UNIVERSITY, OFF.S.G.HIGHWAY, TRAGAD, AHMEDABAD - 382470	SKJ INFRA SPACE LLP DESIGNATED PARTNER SURESH K JAIN	2022-03-30	Residential Building
1300	BHNTS/NWZ/310819/CGDCRV/A2798/R1/M1	02 - CHANDLODIYA	65 - Tragad-Jagatpur-Chenpur-Ranip-Chandkheda	40/2 (R.S.NO.-29/3)	SIDDHARTH LUXURIA, BESIDE SIDDHARTH ICON, NR.GODREJ GARDEN CITY, B/h NIRMA UNIVERSITY, OFF.S.G.HIGHWAY, TRAGAD, AHMEDABAD - 382470	SKJ INFRA SPACE LLP DESIGNATED PARTNER SURESH K JAIN	2022-03-30	Residential Building
1301	BHNTI/NWZ/230222/CGDCRV/A5745/R0/M1	08 - THALTEJ	406 - Bhadaj	89 (MOJE BHADAJ RS NO.174)	BLUVIAN PRATHAM, OPP VRAJ-2, FRONT OF WIND CHIMES BUNGLOWS, SUPERCITY ROAD, BHADAJ, AHMEDABAD - 380060	PATEL DAHYABHAI V. SELF, AND P.O.A.H. OF (1)PATEL KOKILBEN D. (2)PATEL ALKABEN D. (3)PATEL MINABEN D. (4)PATEL YOGINABEN D.	2022-03-31	Commercial Building
1302	BHNTS/NWZ/230222/CGDCRV/A5746/R0/M1	08 - THALTEJ	406 - Bhadaj	89 (MOJE BHADAJ RS NO.174)	BLUVIAN PRATHAM, OPP VRAJ-2, FRONT OF WIND CHIMES BUNGLOWS, SUPERCITY ROAD, BHADAJ, AHMEDABAD - 380060	PATEL DAHYABHAI V. SELF, AND P.O.A.H. OF (1)PATEL KOKILBEN D. (2)PATEL ALKABEN D. (3)PATEL MINABEN D. (4)PATEL YOGINABEN D.	2022-03-31	Residential Building
1303	BHNTI/SWZ/230322/CGDCRV/A5896/R0/M1	51 - SARKHEJ(South West)	3 - GHUMA	68 (MOJE GHUMA R.S.NO.-592)	SHYPRAM HEAVEN, NR.KAVISHA PANORAMA, SAFAL PARISHAR ROAD, SOUTH BOPAL-GHUMA, AHMEDABAD - 380058	(1) HIRALAL K DHOLU (2) JAGDISH S DHOLU (3) VINESH DHOLU (4) RAHULKUMAR A DHOLU (5) ASHWIN M DHOLU (6) KALPESH A DHOLU (7) UPESH	2022-03-30	Commercial Building
1304	BHNTS/SWZ/230322/CGDCRV/A5897/R0/M1	51 - SARKHEJ(South West)	3 - GHUMA	68 (MOJE GHUMA R.S.NO.-592)	SHYPRAM HEAVEN, NR.KAVISHA PANORAMA, SAFAL PARISHAR ROAD, SOUTH BOPAL-GHUMA, AHMEDABAD - 380058	(1) HIRALAL K DHOLU (2) JAGDISH S DHOLU (3) VINESH DHOLU (4) RAHULKUMAR A DHOLU (5) ASHWIN M DHOLU (6) KALPESH A DHOLU (7) UPESH	2022-03-30	Residential Building
1305	BHNTS/SWZ/230322/CGDCRV/A5898/R0/M1	51 - SARKHEJ(South West)	3 - GHUMA	68 (MOJE GHUMA R.S.NO.-592)	SHYPRAM HEAVEN, NR.KAVISHA PANORAMA, SAFAL PARISHAR ROAD, SOUTH BOPAL-GHUMA, AHMEDABAD - 380058	(1) HIRALAL K DHOLU (2) JAGDISH S DHOLU (3) VINESH DHOLU (4) RAHULKUMAR A DHOLU (5) ASHWIN M DHOLU (6) KALPESH A DHOLU (7) UPESH	2022-03-30	Residential Building
1306	BLNTI/SWZ/230322/CGDCRV/A5899/R0/M1	51 - SARKHEJ(South West)	3 - GHUMA	68 (MOJE GHUMA R.S.NO.-592)	SHYPRAM HEAVEN, NR.KAVISHA PANORAMA, SAFAL PARISHAR ROAD, SOUTH BOPAL-GHUMA, AHMEDABAD - 380058	(1) HIRALAL K DHOLU (2) JAGDISH S DHOLU (3) VINESH DHOLU (4) RAHULKUMAR A DHOLU (5) ASHWIN M DHOLU (6) KALPESH A DHOLU (7) UPESH	2022-03-30	Commercial Building
1307	BLNTI/EZ/031120/CGDCRV/A4194/R1/M1	41 - VASTRAL	112 - Odhav	7/2 (MOJE ODHAV RS NO.156)	SHREEDHAR GREEN, OPP. DEVSHYA SCHOOL, ODHAV, AHMEDABAD	SHREEHARI BUILDCON PARTNER DHARMESHBHAI C. SATHVARA	2022-03-30	Commercial Building

1308	BLNTI/EZ/031120/CGDCRV/A4201/R1/M1	41 - VASTRAL	112 - Odhav	7/2 (MOJE ODHAV RS NO.156)	SHREEDHAR GREEN, OPP. DEVSHYA SCHOOL, ODHAV, AHMEDABAD	SHREEHARI BUILDCON PARTNER DHARMESHBHAI C. SATHVARA	2022-03-30	Commercial Building
1309	BHNTS/WZ/290322/CGDCRV/A5925/R0/M1	04 - SABARMATI	23 - SABARMATI	918 (R.S.NO.-146/P)	KALPAVRIKSH, OPP.MOTERA CROSS ROAD BRTS, MAHAVIRNAGAR, SABARMATI, AHMEDABAD	SAMSARA BUILDTECH PVT LTD AUTHORISED SIGNATORY GAUTAM BHATIYA	2022-03-30	Residential Building
1310	BHNTS/WZ/290322/CGDCRV/A5926/R0/M1	04 - SABARMATI	23 - SABARMATI	918 (R.S.NO.-146/P)	KALPAVRIKSH, OPP.MOTERA CROSS ROAD BRTS, MAHAVIRNAGAR, SABARMATI, AHMEDABAD	SAMSARA BUILDTECH PVT LTD AUTHORISED SIGNATORY GAUTAM BHATIYA	2022-03-30	Residential Building
1311	BHNTS/WZ/050719/CGDCRV/A2649/R1/M1	04 - SABARMATI	23 - SABARMATI	917 (MOJE ACHER R.S.NO.-140/P)	SHASHWAT HEIGHTS, B/h SWAMINARAYAN GURUKUL, NR.ARHAM BUNGLOWS., JAWAHAR CHOWK, SABARMATI, AHMEDABAD - 380005	SHASHWAT HEIGHTS LLP PARTNER SHAH BHARATKUMAR S.	2022-03-30	Residential Building
1312	BLNTI/WZ/060820/CGDCRV/A3736/R1/M1	05 - RANIP	66 - Ranip-Chenpur	211 (MOJE CHENPUR R.S.NO.-12)	YOGESHWAR HOMES-2, B/h BUTBHAVANI PARTY PLOT, CHENPUR, AHMEDABAD - 382480	M/S. I D CORPORATION PARTNER NIMESH ARVINDBHAI PATEL	2022-03-30	Commercial Building
1313	BLNTI/WZ/060820/CGDCRV/A3737/R1/M1	05 - RANIP	66 - Ranip-Chenpur	211 (MOJE CHENPUR R.S.NO.-12)	YOGESHWAR HOMES-2, B/h BUTBHAVANI PARTY PLOT, CHENPUR, AHMEDABAD - 382480	M/S. I D CORPORATION PARTNER NIMESH ARVINDBHAI PATEL	2022-03-30	Commercial Building
1314	BLNTS/WZ/060820/CGDCRV/A3738/R1/M1	05 - RANIP	66 - Ranip-Chenpur	211 (MOJE CHENPUR R.S.NO.-12)	YOGESHWAR HOMES-2, B/h BUTBHAVANI PARTY PLOT, CHENPUR, AHMEDABAD - 382480	M/S. I D CORPORATION PARTNER NIMESH ARVINDBHAI PATEL	2022-03-30	Residential Building
1315	BHNTS/WZ/050719/CGDCRV/A2650/R1/M1	04 - SABARMATI	23 - SABARMATI	917 (MOJE ACHER R.S.NO. -140/P)	SHASHWAT HEIGHTS, B/h SWAMINARAYAN GURUKUL, NR.ARHAM BUNGLOWS., JAWAHAR CHOWK, SABARMATI, AHMEDABAD - 380005	SHASHWAT HEIGHTS LLP PARTNER SHAH BHARATKUMAR S.	2022-03-30	Residential Building
1316	BHNTS/WZ/050719/CGDCRV/A2651/R1/M1	04 - SABARMATI	23 - SABARMATI	917 (MOJE ACHER R.S.NO. -140/P)	SHASHWAT HEIGHTS, B/h SWAMINARAYAN GURUKUL, NR.ARHAM BUNGLOWS., JAWAHAR CHOWK, SABARMATI, AHMEDABAD - 380005	SHASHWAT HEIGHTS LLP PARTNER SHAH BHARATKUMAR S.	2022-03-30	Residential Building
1317	BHNTS/NWZ/120121/CGDCRV/A4499/R1/M1	02 - CHANDLODIYA	36 - Chharodi	79/1 (R.S.NO.-198/1/2)	ALAYA HEIGHTS, B/h VANDEMATRAM FABULA, NR.MALABAR COUNTY-1, B/h NIRMA UNIVERSITY, CHARODI, AHMEDABAD	SHIV DEVELOPERS PARTNER RUSHABH GIRISHBHAI PANDYA	2022-03-30	Residential Building
1318	BHNTI/EZ/190322/CGDCRV/A5865/R0/M1	40 - ODHAV	41 - ODHAV NO. 1	199+201+204/P	SP NO.2/1, BEHIND SHIVAN AAVAS YOJNA, ODHAV, AHMEDABAD	FREE SALE DEVELOPMENT RIGHT HOLDER J.P ISCON PVT. LTD. AUTHORISED SIGNATORY KOTAK JAYESHKUMAR T.	2022-03-30	Commercial Building
1319	BHNTS/EZ/190322/CGDCRV/A5869/R0/M1	40 - ODHAV	41 - ODHAV NO. 1	199+201+204/P	SP NO.2/1, BEHIND SHIVAN AAVAS YOJNA, ODHAV, AHMEDABAD	FREE SALE DEVELOPMENT RIGHT HOLDER J.P ISCON PVT. LTD. AUTHORISED SIGNATORY KOTAK JAYESHKUMAR T.	2022-03-30	Residential Building
1320	BHNTS/EZ/190322/CGDCRV/A5867/R0/M1	40 - ODHAV	41 - ODHAV NO. 1	199+201+204/P	SP NO.2/1, BEHIND SHIVAN AAVAS YOJNA, ODHAV, AHMEDABAD	FREE SALE DEVELOPMENT RIGHT HOLDER J.P ISCON PVT. LTD. AUTHORISED SIGNATORY KOTAK JAYESHKUMAR T.	2022-03-30	Residential Building
1321	BHNTS/EZ/190322/CGDCRV/A5871/R0/M1	40 - ODHAV	41 - ODHAV NO. 1	199+201+204/P	SP NO.2/1, BEHIND SHIVAN AAVAS YOJNA, ODHAV, AHMEDABAD	FREE SALE DEVELOPMENT RIGHT HOLDER J.P ISCON PVT. LTD. AUTHORISED SIGNATORY KOTAK JAYESHKUMAR T.	2022-03-30	Residential Building
1322	BHNTS/EZ/190322/CGDCRV/A5872/R0/M1	40 - ODHAV	41 - ODHAV NO. 1	199+201+204/P	SP NO.2/1, BEHIND SHIVAN AAVAS YOJNA, ODHAV, AHMEDABAD	FREE SALE DEVELOPMENT RIGHT HOLDER J.P ISCON PVT. LTD. AUTHORISED SIGNATORY KOTAK JAYESHKUMAR T.	2022-03-30	Residential Building
1323	BHNTS/EZ/190322/CGDCRV/A5873/R0/M1	40 - ODHAV	41 - ODHAV NO. 1	199+201+204/P	SP NO.2/1, BEHIND SHIVAN AAVAS YOJNA, ODHAV, AHMEDABAD	FREE SALE DEVELOPMENT RIGHT HOLDER J.P ISCON PVT. LTD. AUTHORISED SIGNATORY KOTAK JAYESHKUMAR T.	2022-03-30	Residential Building
1324	BHNTI/NWZ/050122/CGDCRV/A5545/R0/M1	02 - CHANDLODIYA	36 - Chharodi	79/3 (R.S.NO.-198/2)	ALAYA BELMONTE, B/h VANDEMATRAM FEBULA, B/h MALABAR COUNTY-1, CHHARODI, AHMEDABAD - 382481	SHAILESHKUMAR VANMALIDAS PATEL AND CHARUBEN SHAILESHKUMAR PATEL	2022-03-30	Commercial Building

1325	BHNTS/NWZ/050122/CGDCRV/A5546/R0/M1	02 - CHANDLODIYA	36 - Chharodi	79/3 (R.S.NO.-198/2)	ALAYA BELMONTE, B/h VANDEMATRAM FEBULA, B/h MALABAR COUNTY-1, CHHARODI, AHMEDABAD - 382481	SHAILESHKUMAR VANMALIDAS PATEL AND CHARUBEN SHAILESHKUMAR PATEL	2022-03-30	Residential Building
1326	BHNTS/NWZ/050122/CGDCRV/A5547/R0/M1	02 - CHANDLODIYA	36 - Chharodi	79/3 (R.S.NO.-198/2)	ALAYA BELMONT, B/h VANDEMATRAM FEBULA, B/h MALABAR COUNTY-1, CHHARODI, AHMEDABAD - 382481	SHAILESHKUMAR VANMALIDAS PATEL AND CHARUBEN SHAILESHKUMAR PATEL	2022-03-30	Residential Building
1327	BLNTI/EZ/280322/CGDCRV/A5914/R0/M1	48 - RAMOL à€" HATHIJAN	106 - Ramol-Vastral	S.P.NO.-2 OF F.P.NO.- ( 32 + 115 )	NR.SURIYAM GREENS, VASTRAL, AHMEDABAD	DHARMENDRABHAI B PATEL P.O.A.H. OF (1) SAVJIBHAI D PATEL (2) MADHUBHAI B GAUDANI (3) AJAYABHAI M GAUDANI (4) VITHHALBHAI C NAKRANI	2022-03-31	Commercial Building
1328	BLNTS/EZ/280322/CGDCRV/A5915/R0/M1	48 - RAMOL à€" HATHIJAN	106 - Ramol-Vastral	S.P.NO.-2 OF F.P.NO.- ( 32 + 115 )	NR.SURIYAM GREENS, VASTRAL, AHMEDABAD	DHARMENDRABHAI B PATEL P.O.A.H. OF (1) SAVJIBHAI D PATEL (2) MADHUBHAI B GAUDANI (3) AJAYABHAI M GAUDANI (4) VITHHALBHAI C NAKRANI	2022-03-31	Residential Building
1329	BLNTS/EZ/280322/CGDCRV/A5916/R0/M1	48 - RAMOL à€" HATHIJAN	106 - Ramol-Vastral	S.P.NO.-2 OF F.P.NO.- ( 32 + 115 )	NR.SURIYAM GREENS, VASTRAL, AHMEDABAD	DHARMENDRABHAI B PATEL P.O.A.H. OF (1) SAVJIBHAI D PATEL (2) MADHUBHAI B GAUDANI (3) AJAYABHAI M GAUDANI (4) VITHHALBHAI C NAKRANI	2022-03-31	Residential Building
1330	BHNTI/NWZ/280921/CGDCRV/A5212/R0/M1	02 - CHANDLODIYA	65 - Tragad-Jagatpur-Chenpur-Ranip-Chandkheda	134 (MOJE JAGATPUR RS NO.35/P)	DHARTI SKYLINE, OPP. PARMESHWAR-4, BESIDE GODHREJ GARDEN CITY, JAGATPUR, AHMEDABAD – 382470	DHARTI INFRACON PARTNER SHAH RAGESHKUMAR P.	2022-03-31	Commercial Building
1331	BHNTI/NWZ/110322/CGDCRV/A5823/R0/M1	01 - GOTA	56 - Ognaj-Gota-Sola	127 (R.S.NO.- 60)	F.P.NO.-127, GOTA OGNAJ ROAD, GOTA, AHMEDABAD	MIRAMBICA CONSTRUCTION CO. PARTNER BABUBHAI A PATEL	2022-03-31	Commercial Building
1332	BHNTS/NWZ/110322/CGDCRV/A5824/R0/M1	01 - GOTA	56 - Ognaj-Gota-Sola	127 (R.S.NO.- 60)	F.P.NO.-127, GOTA OGNAJ ROAD, GOTA, AHMEDABAD	MIRAMBICA CONSTRUCTION CO. PARTNER BABUBHAI A PATEL	2022-03-31	Residential Building
1333	BLNTI/NZ/240921/CGDCRV/A5200/R0/M1	11 - SARDARNAGAR	241 - NANA CHILODA	119/2 (MOJE CHILODA NARODA R.S.NO.196/2)	KESAR VATIKA, B/H AKSHAR RESIDENCY, NANA CHILODA, AHMEDABAD.	PATH CORPORATION PARTNER DIPAKBHAI G. KANANI	2022-03-31	Commercial Building
1334	BHNTS/NWZ/280921/CGDCRV/A5213/R0/M1	02 - CHANDLODIYA	65 - Tragad-Jagatpur-Chenpur-Ranip-Chandkheda	134 (MOJE JAGATPUR RS NO.35/P)	DHARTI SKYLINE, OPP. PARMESHWAR-4, BESIDE GODHREJ GARDEN CITY, JAGATPUR, AHMEDABAD – 382470	DHARTI INFRACON PARTNER SHAH RAGESHKUMAR P.	2022-03-31	Residential Building
1335	BHNTI/NWZ/290322/CGDCRV/A5927/R0/M1	08 - THALTEJ	406 - Bhadaj	3/1/1+2 (R.S.NO.-5/PAIKI, 6, 6/B)	VIVANTA HEIGHTS - 2, OPP.ROYAL ELEGANCE BUNGLOWS, 132 FT RING ROAD, BHADAJ, AHMEDABAD	OMKAR BUILDCON PARTNER KETANKUMAR R PATEL	2022-03-31	Commercial Building
1336	BHNTS/NWZ/290322/CGDCRV/A5929/R0/M1	08 - THALTEJ	406 - Bhadaj	3/1/1+2 (R.S.NO.-5/PAIKI, 6, 6/B)	VIVANTA HEIGHTS - 2, OPP.ROYAL ELEGANCE BUNGLOWS, 132 FT RING ROAD, BHADAJ, AHMEDABAD	OMKAR BUILDCON PARTNER KETANKUMAR R PATEL	2022-03-31	Residential Building
1337	BHNTS/NWZ/280921/CGDCRV/A5214/R0/M1	02 - CHANDLODIYA	65 - Tragad-Jagatpur-Chenpur-Ranip-Chandkheda	134 (MOJE JAGATPUR RS NO.35/P)	DHARTI SKYLINE, OPP. PARMESHWAR-4, BESIDE GODHREJ GARDEN CITY, JAGATPUR, AHMEDABAD – 382470	DHARTI INFRACON PARTNER SHAH RAGESHKUMAR P.	2022-03-31	Residential Building
1338	BLNTS/NWZ/280921/CGDCRV/A5215/R0/M1	02 - CHANDLODIYA	65 - Tragad-Jagatpur-Chenpur-Ranip-Chandkheda	134 (MOJE JAGATPUR RS NO.35/P)	DHARTI SKYLINE, OPP. PARMESHWAR-4, BESIDE GODHREJ GARDEN CITY, JAGATPUR, AHMEDABAD – 382470	DHARTI INFRACON PARTNER SHAH RAGESHKUMAR P.	2022-03-31	Residential Building
1339	BHNTI/NZ/100621/CGDCRV/A4923/R0/M1	12 - NARODA	109 - Hanspura-Muthia	46 (R.S.NO.- 4)	KRISHNA HERITAGE, NR.GANESH HERITAGE, HANSPURA, AHMEDABAD	GAYATRI ENTERPRISES PARTNER RAJNIKANT K PATEL	2022-03-31	Commercial Building
1340	BHNTI/SWZ/250322/CGDCRV/A5912/R0/M1	51 - SARKHEJ(South West)	3 - BOPAL	205 (MOJE BOPAL RS NO.579)	ARKITON LIFE SPACE, RS NO.579, OPP. GARDEN HOMES BUNGLOWS, NR. GARDEB RESIDENCY 2, SOUTH BOPAL, AHMEDABAD	ARKITON LIFE SPACE PARTNER PATEL ASHOKBHAI D.	2022-03-31	Commercial Building
1341	BHNTS/NZ/100621/CGDCRV/A4924/R0/M1	12 - NARODA	109 - Hanspura-Muthia	46 (R.S.NO.- 4)	KRISHNA HERITAGE, NR.GANESH HERITAGE, HANSPURA, AHMEDABAD	GAYATRI ENTERPRISES PARTNER RAJNIKANT K PATEL	2022-03-31	Residential Building

1342	BHNTS/SWZ/250322/CGDCRV/A5913/R0/M1	51 - SARKHEJ(South West)	3 - BOPAL	205 (MOJE BOPAL RS NO.579)	ARKITON LIFE SPACE, RS NO.579, OPP. GARDEN HOMES BUNGLOWS, NR. GARDEB RESIDENCY 2, SOUTH BOPAL, AHMEDABAD	ARKITON LIFE SPACE PARTNER PATEL ASHOKBHAI D.	2022-03-31	Residential Building
1343	BHNTS/NZ/100621/CGDCRV/A4925/R0/M1	12 - NARODA	109 - Hanspura-Muthia	46 (R.S.NO. - 4)	KRISHNA HERITAGE, NR.GANESH HERITAGE, HANSPURA, AHMEDABAD	GAYATRI ENTERPRISES PARTNER RAJNIKANT K PATEL	2022-03-31	Residential Building
1344	BHNTI/NWZ/240322/CGDCRV/A5908/R0/M1	08 - THALTEJ	1 - BOPAL	29 (BLOCK NO.- 38/A/P)	NIRGUN RISE, ON ROAD NILKANTH VILLA TO DPS SCHOOL RAILWAY LINE, NORTH BOPAL, AHMEDABAD	CH.SEC. ADVAIT BOPAL CO.OP.HOU.SOC.LTD.	2022-03-31	Commercial Building
1345	BHNTI/NWZ/190322/CGDCRV/A5864/R0/M1	56 - GOTA(North West)	43/A - SOLA	144 (MOJE SOLA RS NO.325)	FP NO.144, NR. PRAYAG AVENUE, BESIDE KARGIL PETROL PUMP, SOLA, AHMEDABAD	PATEL BHAVIN KANUBHAI SELF, AND P.O.A.H. OF (1)PATEL KANUBHAI K. (2)PATEL KAILASBEN K. (4)PATEL SNEHALBEN K.	2022-03-31	Commercial Building
1346	BHNTI/SWZ/280322/CGDCRV/A5918/R0/M1	51 - SARKHEJ(South West)	3 - GHUMA	34 (MOJE GHUMA R.S.NO.- 559)	F.P.NO.-34, OPP.APOLLO SCHOOL, GHUMA ROAD, GHUMA, AHMEDABAD	UNITED BUILDCON PARTNER (1) RAKESH R PATEL (2) RAKESHBHAI L SAVALIYA (3) KEYUR D KATHIRIYA	2022-03-31	Commercial Building
1347	BHNTS/SWZ/280322/CGDCRV/A5919/R0/M1	51 - SARKHEJ(South West)	3 - GHUMA	34 (MOJE GHUMA R.S.NO.- 559)	F.P.NO.-34, OPP.APOLLO SCHOOL, GHUMA ROAD, GHUMA, AHMEDABAD	UNITED BUILDCON PARTNER (1) RAKESH R PATEL (2) RAKESHBHAI L SAVALIYA (3) KEYUR D KATHIRIYA	2022-03-31	Residential Building
1348	BHNTS/SWZ/280322/CGDCRV/A5920/R0/M1	51 - SARKHEJ(South West)	3 - GHUMA	34 (MOJE GHUMA R.S.NO.- 559)	F.P.NO.-34, OPP.APOLLO SCHOOL, GHUMA ROAD, GHUMA, AHMEDABAD	UNITED BUILDCON PARTNER (1) RAKESH R PATEL (2) RAKESHBHAI L SAVALIYA (3) KEYUR D KATHIRIYA	2022-03-31	Residential Building
1349	BHNTS/NWZ/290322/CGDCRV/A5921/R0/M1	01 - GOTA	56 - Ognaj-Gota-Sola	166/1+166/2 (R.S.NO.- 441/1, 441/2)	SATYAMEV VISTA - 2, B/h UMIYA CAMPUS, S.G.HIGHWAY, GOTA, AHMEDABAD - 382481	(1) BABUBHAI JAMNADAS PATEL (2) KETANKUMAR B PATEL (3) PRANAV S PATEL (4) KALP P PATEL	2022-03-31	Residential Building
1350	BHNTS/NWZ/290322/CGDCRV/A5922/R0/M1	01 - GOTA	56 - Ognaj-Gota-Sola	166/1+166/2 (R.S.NO.- 441/1, 441/2)	SATYAMEV VISTA - 2, B/h UMIYA CAMPUS, S.G.HIGHWAY, GOTA, AHMEDABAD - 382481	(1) BABUBHAI JAMNADAS PATEL (2) KETANKUMAR B PATEL (3) PRANAV S PATEL (4) KALP P PATEL	2022-03-31	Residential Building
1351	BHNTS/NWZ/290322/CGDCRV/A5923/R0/M1	01 - GOTA	56 - Ognaj-Gota-Sola	166/1+166/2 (R.S.NO.- 441/1, 441/2)	SATYAMEV VISTA - 2, B/h UMIYA CAMPUS, S.G.HIGHWAY, GOTA, AHMEDABAD - 382481	(1) BABUBHAI JAMNADAS PATEL (2) KETANKUMAR B PATEL (3) PRANAV S PATEL (4) KALP P PATEL	2022-03-31	Residential Building
1352	BHNTS/NWZ/290322/CGDCRV/A5924/R0/M1	01 - GOTA	56 - Ognaj-Gota-Sola	166/1+166/2 (R.S.NO.- 441/1, 441/2)	SATYAMEV VISTA - 2, B/h UMIYA CAMPUS, S.G.HIGHWAY, GOTA, AHMEDABAD - 382481	(1) BABUBHAI JAMNADAS PATEL (2) KETANKUMAR B PATEL (3) PRANAV S PATEL (4) KALP P PATEL	2022-03-31	Residential Building
1353	BLNTI/EZ/020322/CGDCRV/A5773/R0/M1	40 - ODHAV	43 - ODHAV NO. 3	105 (MOJE ODHAV RS NO.276/3+4)	VIBRANT INDUSTRIAL PARK , OPP. MATRU INDUSTRIAL ESTATE, NR. ODHAV GIDC, ODHAV, AHMEDABAD	VIBRANT INDUSTRIAL PARK PARTNER SHAH RAJESH T.	2022-03-31	Industrial Building
1354	BLNTI/EZ/020322/CGDCRV/A5774/R0/M1	40 - ODHAV	43 - ODHAV NO. 3	105 (MOJE ODHAV RS NO.276/3+4)	VIBRANT INDUSTRIAL PARK , OPP. MATRU INDUSTRIAL ESTATE, NR. ODHAV GIDC, ODHAV, AHMEDABAD	VIBRANT INDUSTRIAL PARK PARTNER SHAH RAJESH T.	2022-03-31	Industrial Building
1355	BHNTI/NWZ/260219/CGDCRV/A1930/R1/M1	54 - CHANDLODIYA(North West)	69 - Chandkheda-Jhunda-Tragad	206 +209 (R.S.NO. - 274 ,275/2/B)	SATYAA HEIGHT., OPP. SATYAM ROYAL-3, NR. CBD, TRAGAD, AHMEDABAD.	DOBARIYA BABUBHAI AUTHORISED PARTNER OF SANKALP ASSOCIATES	2022-04-04	Commercial Building
1356	BLNTI/EZ/280222/CGDCRV/A5770/R0/M1	48 - RAMOL à€" HATHIJAN	90 - VINZOL-2	4 (R. S. NO. 475/P+372+373)	PUSHKAR INDUSTRIAL ESTATE, B/H. VATVA GIDC ROAD, VINZOL, AHMEDABAD.	CHATURBHAI R PATEL AND RAMESHBHAI M PATEL	2022-04-04	Industrial Building
1357	BLNTI/EZ/280222/CGDCRV/A5771/R0/M1	48 - RAMOL à€" HATHIJAN	90 - VINZOL-2	4 (R. S. NO. 457+372, 457+372/2)	PUSHKAR INDUSTRIAL ESTATE, B/H. VATVA GIDC ROAD, VINZOL, AHMEDABAD.	CHATURBHAI R PATEL AND RAMESHBHAI M PATEL	2022-04-04	Industrial Building
1358	BLNTI/EZ/280222/CGDCRV/A5761/R0/M1	48 - RAMOL à€" HATHIJAN	90 - VINZOL-2	1+2 (R. S. NO. 457/P+372, 457/P+372/P/2))	PUSHKAR INDUSTRIAL ESTATE, B/H VATVA GIDC ROAD, VINZOL, AHMEDABAD.	CHATURBHAI R PATEL AND RAMESHBHAI M PATEL	2022-04-04	Industrial Building

1359	BLNTI/EZ/280222/CGDCRV/A5763/R0/M1	48 - RAMOL à€ <sup>e</sup> HATHIJAN	90 - VINZOL-2	1+2 (R. S. NO. 457/P+372, 457/P+372/P/2 )	PUSHKAR INDUSTRIAL ESTATE, B/H. VATVA GIDC ROAD, VINZOL, AHMEDABAD.	CHATURBHAI R PATEL AND RAMESHBHAI M PATEL	2022-04-04	Industrial Building
1360	BLNTI/EZ/280222/CGDCRV/A5764/R0/M1	48 - RAMOL à€ <sup>e</sup> HATHIJAN	90 - VINZOL-2	1+2 (R. S. NO. 457/P372, 457/P+372/P/2)	PUSHKAR INDUSTRIAL ESTATE, B/H. VATVA GIDC ROAD, VINZOL, AHMEDABAD.	CHATURBHAI R PATEL AND RAMESHBHAI M PATEL	2022-04-04	Industrial Building
1361	BLNTI/EZ/280222/CGDCRV/A5767/R0/M1	48 - RAMOL à€ <sup>e</sup> HATHIJAN	90 - VINZOL-2	1+2 (R. S. NO. 457/P+372, 457/P+372/P/2)	PUSHKAR INDUSTRIAL ESTATE, B/H. VATVA GIDC ROAD, VINZOL, AHMEDABAD.	CHATURBHAI R PATEL AND RAMESHBHAI M PATEL	2022-04-04	Industrial Building
1362	BLNTI/EZ/280222/CGDCRV/A5769/R0/M1	48 - RAMOL à€ <sup>e</sup> HATHIJAN	90 - VINZOL-2	1+2 (R. S. NO. 457/P+372, 457/P+372/P/2)	PUSHKAR INDUSTRIAL ESTATE, B/H. VATVA GIDC ROAD, VINZOL, AHMEDABAD.	CHATURBHAI R PATEL AND RAMESHBHAI M PATEL	2022-04-04	Industrial Building
1363	BLNTI/EZ/280222/CGDCRV/A5768/R0/M1	48 - RAMOL à€ <sup>e</sup> HATHIJAN	90 - VINZOL-2	1+2 (R. S. NO. 457/P+372, 457/P+372/P/2)	PUSHKAR INDUSTRIAL ESTATE, B/H. VATVA GIDC ROAD, VINZOL, AHMEDABAD.	CHATURBHAI R PATEL AND RAMESHBHAI M PATEL	2022-04-04	Industrial Building
1364	BLNGI/CZ/230120/CGDCRV/A3255/R1/M1	29 - JAMALPUR	44 - SHAHPUR-2 GAMTAL	1548 (SHEET NO. 43) (OLD C.S.NO.- 1548+1549+1551 +1552+1553)	LMT ENTERPRISE, NR.TORRENT POWER, SHAHPUR, AHMEDABAD - 380001	LOVINA ANIL SANGTANI PROPRIETOR OF LMT ENTERPRISES	2022-04-05	Commercial Building
1365	BLNTI/NZ/271221/CGDCRV/A5520/R0/M1	22 - INDIA COLONY	12 - ASARWA EXTENSION - SOUTH	143	MELDIPURA KANTIBHAINI CHALI, B/h D-MART, BAPUNAGAR, AHMEDABAD - 380024	AHMEDABAD MUNICIPAL CORPORATION	2022-04-05	Commercial Building
1366	BLNTS/WZ/240222/CGDCRV/A5753/R0/M1	18 - NAVARANGPURA	3 - ELLIS BRIDGE	636/13/3	F.P.NO.-636/13/3, NEW ALKAPURI SOCIETY ROAD, GULBAI TEKRA, AMBAWADI, AHMEDABAD	MEHTA MAULIK KUMARPAL	2022-04-08	Residential Building
1367	BLNTI/NZ/210222/CGDCRV/A5727/R0/M1	22 - INDIA COLONY	30 - ASARWA EXTENSION - NORTH	48	PARSI NA BHATTA NA CHHAPRA, D-COLONY, NARODA ROAD, SAJJPUR-BOGHA, AHMEDABAD- 382345	AHMEDABAD MUNICIPAL CORPORATION	2022-04-06	Commercial Building
1368	BLNTI/EZ/180222/CGDCRV/A5713/R0/M1	24 - NIKOL	102 - Nikol	17/2/1 (R.S.NO.- 327/2/1)	GOLDEN SQUARE, KALYAN CHOWK, NR.FIRE STATION, D-MART ROAD, NIKOL, AHMEDABAD - 382350	GOLDEN DEVELOPERS PARTNER NITINBHAI S PATEL	2022-04-08	Commercial Building
1369	BHNTI/WZ/280122/CGDCRV/A5631/R0/M1	03 - CHANDKHEDA	22 - Chandkheda	179+180 (R.S.NO.-666/2, 584/1 PAIKI)	SHREE SARJU IDYLLIC, Nr. PODAR INTERNATIONAL SCHOOL, NEW C.G. ROAD, CHANDKHEDA, AHMEDABAD - 382424	(1) VINODCHANDRA S PATEL (2) RAJNIKANT S PATEL (3) VIRENDRABHAI M PATEL (4) JAYESH M PATEL	2022-04-06	Commercial Building
1370	BHNTI/WZ/030222/CGDCRV/A5654/R0/M1	03 - CHANDKHEDA	22 - Chandkheda	164 (R.S.NO.- 617/3)	PANCHAMRUT HEIGHTS, OPP.CHADRAMAULI BUNGLOWS, CHANDKHEDA, AHMEDABAD - 382424	(1) BHARATBHAI F PATEL P.O.A.H. OF HARSH B PATEL (2) VIJAYKUMAR F PATEL, SELF AND P.O.A.H. OF (a) BHARATBHAI F PATEL (b) MAHESHBHAI	2022-04-07	Commercial Building
1371	BLNTI/WZ/040619/CGDCRV/A2407/R1/M1	10 - S.P.STADIAM	3 - ELLIS BRIDGE	90+91 (C.S.NO.1217)	S.P.NO. 15 (BLOCK - A), SHREE VIDHYANAGAR CO.OP.HOU.SOC.LTD., NR. USMANPURA GARDAN, AHMEDABAD - 380014	CH./SEC.VIDHYANAGAR CO.OP.HOU.SOC.LTD.	2022-04-07	Commercial Building
1372	BLNTI/EZ/010222/CGDCRV/A5641/R0/M1	24 - NIKOL	119 - Nikol	92/3/1 (R.S.NO.- 449/3/1)	THE EDGE, NR.GUNJAN GARDEN RESTAURANT, NIKOL, AHMEDABAD	(1) JAYANTIBHAI N GEVARIYA (2) DEVANG C PATEL (3) MANISH B GAJERA (4) CHANDRIKABEN B THUMMAR	2022-04-07	Commercial Building
1373	BLNTI/SZ/170122/CGDCRV/A5591/R0/M1	37 - MANINAGAR	4 - MANIPUR	114/2 ( C. S. NO. 2785, 2786, 2801)	RUDRAPRIME, OPP. CANARA BANK , JAGADIYA BRIDGE CORNER, MANINAGAR, AHMEDABAD- 380008.	KOMALBHAI THAKORLAL DESAI PARTNER OF BALAJI DEVELOPERS	2022-04-08	Commercial Building
1374	BHNTS/EZ/221220/CGDCRV/A4417/R1/M1	24 - NIKOL	110 - Nikol	22/2 (R.S.NO.- 389/2)	OSCAR ELANZA, B/h SOMNATH PARTY PLOT, NIKOL, AHMEDABAD	OSCAR DEVELOPER PARTNER ASHVINKUMAR PURASHOTTAMBHAI PATEL	2022-04-11	Residential Building
1375	BHNTS/EZ/221220/CGDCRV/A4418/R1/M1	24 - NIKOL	110 - Nikol	22/2 (R.S.NO.- 389/2)	OSCAR ELANZA, B/h SOMNATH PARTY PLOT, NIKOL, AHMEDABAD	OSCAR DEVELOPER PARTNER ASHVINKUMAR PURASHOTTAMBHAI PATEL	2022-04-11	Residential Building

1376	BLNTI/SWZ/180122/CGDCRV/A5593/R0/M1	51 - SARKHEJ(South West)	86 - Makarba	8/5 (MOJE SARKHEJ RS NO.301/1, 301/2)	APPLEWOOD EDUCATION AND RESEARCH FOUNDATION, APPLEWOOD TOWNSHIP, NR. SHANTIPURA CIRCLE, S.P RING ROAD, SARKHEJ, AHMEDABAD - 382210	(1)MOMIN KASAMBHAI N. (2)MOMIN SULTANBHAI R.	2022-04-12	Commercial Building
1377	BLNTS/WZ/311220/CGDCRV/A4457/R0/M1	18 - NAVARANGPURA	19 - MEMNAGAR	261	SURESHA SOCIETY, OPP. ISHITA TOWER, NR.PRABHU PARK, ISHWARBHUVAN, NAVRANGPURA, AHMEDABAD - 380009	CH./SEC. SURESHA CO.OP.HOU.SOC.LTD.	2022-05-05	Residential Building
1378	BLNTS/WZ/311220/CGDCRV/A4458/R0/M1	18 - NAVARANGPURA	19 - MEMNAGAR	261	SURESHA SOCIETY, OPP. ISHITA TOWER, NR.PRABHU PARK, ISHWARBHUVAN, NAVRANGPURA, AHMEDABAD - 380009	CH./SEC. SURESHA CO.OP.HOU.SOC.LTD.	2022-05-05	Residential Building
1379	BLNTI/NWZ/300921/CGDCRV/A5225/R0/M1	01 - GOTA	28 - Ghatlodia-Chandlodia	6/107 (R.S. NO.-108+110+114+115+116+117+121))	NEAR SOLA OVER BRIDGE, SOLA, AHMEDABAD.	SUNNY K. PATEL PARTNER OF IRIDIUM DEVELOPERS	2022-04-12	Commercial Building
1380	BHNTS/WZ/240122/CGDCRV/A5613/R0/M1	06 - NAVA WADAJ	28 - NEW WADAJ	(833+834)/1 [MOJE WADAJ RS NO.389/1/P]	V.N. SKYLINE, OPP. SIMANDHAR STATUS, NR. MIRCHI GROUND, AKHBARNAGAR, NAVA WADAJ, AHMEDABAD	(1)PATEL YOGESHKUMAR S. (2)PATEL PRAVINBHAI S. (3)PATEL HARSHADBHAI S.	2022-04-12	Residential Building
1381	BHNTI/NWZ/110619/CGDCRV/A2425/R1/M1	55 - GHATLODIYA(North West)	28 - Ghatlodia-Chandlodia	24/1 (MOJE GHATLODIA R.S.NO. - 137/1)	NEXUS BY PARKVIEW, B/H. SHAPATH HEXA, OPP. HIGH COURT, GHATLODIA, AHMEDABAD, 380061	PARKVIEW INFRASTRUCTURE PARTNER MITTAL K PATEL	2022-04-13	Commercial Building
1382	BLNTI/EZ/200122/CGDCRV/A5599/R0/M1	24 - NIKOL	119 - Nikol	21/3 (R.S.NO.-388/3)	RADHIKA ROYAL, NR.SAMNATH PARTY PLOT, OPP.ROYAL BUNGLOWS, NIKOL, AHMEDABAD - 382350	(1) ARJUNKUMAR R PATEL (2) KHODIDASBHAI D BOGHANI (3) DINESHKUMAR D BOGHANI (4) PRAVINBHAI R KHATRI (5) BHIKHALAL D	2022-04-20	Commercial Building
1383	BHNTI/WZ/270122/CGDCRV/A5623/R0/M1	09 - NARANPURA	29 - NARANPURA	392 (MOJE VADAJ R.S.NO.246/1/P)	ABHIMANYU (ANKUR) CO.OP.HOUS.SOCIETY LTD.,OPP. SHRADDHADEEP COMPLEX,SHASTRINAGAR,AHMEDABAD.	CH./SEC.ABHIMANYU (ANKUR) CO.OP.HOUS.SOCIETY LTD.	2022-04-13	Commercial Building
1384	BLNTS/NZ/170222/CGDCRV/A5708/R0/M1	11 - SARDARNAGAR	241 - NANA CHILODA	200 (MOJE NANA CHILODA RS NO.278)	BEVERLY HILLS, NR. GAMTHI HOTEL-2, S.P RING ROAD, NANA CHILODA, AHMEDABAD	JHY PROCON PARTNER SHELADIYA JAYANTIBHAI B.	2022-04-13	Residential Building
1385	BLNTI/NZ/170222/CGDCRV/A5710/R0/M1	11 - SARDARNAGAR	241 - NANA CHILODA	200 (MOJE NANA CHILODA RS NO.278)	BEVERLY HILLS, NR. GAMTHI HOTEL-2, S.P RING ROAD, NANA CHILODA, AHMEDABAD	JHY PROCON PARTNER SHELADIYA JAYANTIBHAI B.	2022-04-13	Commercial Building
1386	BLNTI/EZ/050320/CGDCRV/A3447/R1/M1	24 - NIKOL	111 - Nikol	140 (MOJE NIKOL RS.NO. - 517/2/1)	HILLTOWN IMPRESSA, NR. HINDVA CELINO, S.P. RING ROAD, NIKOL, AHMEDABAD	BALAJI CORPORATE AUTHORIZED PARTNER BRIJESHBHAI B. PATEL	2022-04-16	Commercial Building
1387	BLNTS/NWZ/090222/CGDCRV/A5677/R0/M1	57 - THALTEJ(North West)	301 - Bhadaaj-Shilaj-Hebatpur	193 (MOJE HEBATPUR RS NO.130)	MAGNATE IMPRESSION, BESIDE MAHOL CAFE, BHADAJ TO SHILAJ ROAD, SCIENCE PARK, HEBATPUR, AHMEDABAD	MOTHERLAND INFRAURE LLP DESIGNATED PARTNER DEVAM B. PATEL	2022-04-16	Residential Building
1388	BLNTS/WZ/120122/CGDCRV/A5590/R0/M1	30 - PALDI	3 - ELLIS BRIDGE	750/3	MORENA APPARTMENT, NR. HIRABAUG CROSSING, AMBAWADI, AHMEDABAD	CH./SEC. OF MORENA APPARTMENT CO. OP. HOU. SOC. LTD.	2022-04-18	Residential Building
1389	BLNTS/EZ/201020/CGDCRV/A4106/R1/M1	24 - NIKOL	111 - Nikol	5 (R.S. NO.- 14/A)	ANGEL SKY, OPP. ADARSH HERITAGE, NIKOL, AHMEDABAD.	ASHVINBHAI KACHARABHAI GAJERA AUTHORIZED PARTNER OF SHREEJI DEVELOPERS	2022-04-20	Residential Building
1390	BLNTS/WZ/220222/CGDCRV/A5735/R0/M1	31 - VASNA	22 - PALDI EXT.	263 (R.S.NO.-59+60, 62/PART, 62/5)	RUSHABH 21, GOPINATH APPARTMENT, NR.BANSIDHAR GARDEN, CHANDRANAGAR, PALDI, AHMEDABAD	CH./SEC.GOPINATH APPARTMENT CO.OP.HOU.SOC.LTD.	2022-05-10	Residential Building
1391	BHNTS/NWZ/120122/CGDCRV/A5578/R0/M1	56 - GOTA(North West)	56 - Ognaj-Gota-Sola	5/1(R.S.NO.130, 131,132,133/1, 133/2, 134/1,134/2,	UMIYA MATAJI SANSTHAN, S.G. HIGHWAY, SOLA, AHMEDABAD-380060.	KADVA PATIDAR KULDEVI SHREE UMIYA MATAJI SANSTHAN.	2022-04-22	Residential Building
1392	BHNTS/NWZ/120122/CGDCRV/A5579/R0/M1	56 - GOTA(North West)	56 - Ognaj-Gota-Sola	5/1 (R.S.NO.130, 131,132,133/1, 133/2, 134/1,134/2,	UMIYA MATAJI SANSTHAN, S.G. HIGHWAY, SOLA, AHMEDABAD-380060.	KADVA PATIDAR KULDEVI SHREE UMIYA MATAJI SANSTHAN.	2022-04-22	Residential Building

1393	BLNTI/NWZ/120122/CGDCRV/A5582/R0/M1	56 - GOTA(North West)	56 - Ognaj-Gota-Sola	5/1 (R.S.NO.130, 131,132,133/1, 133/2, 134/1,134/2,	UMIYA MATAJI SANSTHAN, S.G. HIGHWAY, SOLA, AHMEDABAD-380060.	KADVA PATIDAR KULDEVI SHREE UMIYA MATAJI SANSTHAN.	2022-04-22	Commercial Building
1394	BLNTI/EZ/030322/CGDCRV/A5779/R0/M1	41 - VASTRAL	112 - Odhav	1 (MOJE ODHAV R.S.NO.137,138,142,143,183,184)	RASHMI GROTH HUB-2,ODHAV RING ROAD CIRCLE TO VASTRAL RING ROAD,ODHAV,AHMEDABAD.	DIPAKBHAI N. HIRPARA PARTNER OF RASHMI BUILDCON	2022-04-20	Industrial Building
1395	BLNTI/EZ/030322/CGDCRV/A5780/R0/M1	41 - VASTRAL	112 - Odhav	1 (MOJE ODHAV R.S.NO.137,138,142,143,183,184)	RASHMI GROTH HUB-2,ODHAV RING ROAD CIRCLE TO VASTRAL RING ROAD,ODHAV,AHMEDABAD.	DIPAKBHAI N. HIRPARA PARTNER OF RASHMI BUILDCON	2022-04-20	Industrial Building
1396	BLNTI/EZ/030322/CGDCRV/A5781/R0/M1	41 - VASTRAL	112 - Odhav	1 (MOJE ODHAV R.S.NO.137,138,142,143,183,184)	RASHMI GROTH HUB-2,ODHAV RING ROAD CIRCLE TO VASTRAL RING ROAD,ODHAV,AHMEDABAD.	DIPAKBHAI N. HIRPARA PARTNER OF RASHMI BUILDCON	2022-04-20	Industrial Building
1397	BLNTI/EZ/030322/CGDCRV/A5782/R0/M1	41 - VASTRAL	112 - Odhav	1 (MOJE ODHAV R.S.NO.137,138,142,143,183,184)	RASHMI GROTH HUB-2,ODHAV RING ROAD CIRCLE TO VASTRAL RING ROAD,ODHAV,AHMEDABAD.	DIPAKBHAI N. HIRPARA PARTNER OF RASHMI BUILDCON	2022-04-20	Industrial Building
1398	BLNTI/EZ/030322/CGDCRV/A5783/R0/M1	41 - VASTRAL	112 - Odhav	1 (MOJE ODHAV R.S.NO.137,138,142,143,183,184)	RASHMI GROTH HUB-2,ODHAV RING ROAD CIRCLE TO VASTRAL RING ROAD,ODHAV,AHMEDABAD.	DIPAKBHAI N. HIRPARA PARTNER OF RASHMI BUILDCON	2022-04-20	Industrial Building
1399	BHNTS/NZ/190322/CGDCRV/A5863/R0/M1	12 - NARODA	121 - Naroda-Hanspura-Kathwada	90/1 (MOJE HANSPURA R. S. NO. 49/A)	THE FORTUNE, NR. HANSPURA BUS STOP, HANSPURA, AHMEDABAD.	AASTIK GIRISH BHAGWAT PRASAD PARTNER OF PRASAD DAIRY	2022-05-02	Residential Building
1400	BHNTS/NZ/190322/CGDCRV/A5866/R0/M1	12 - NARODA	121 - Naroda-Hanspura-Kathwada	90/1 (MOJE HANSPURA R. S. NO. 49/A)	THE FORTUNE, NR. HANSPURA BUS STOP, HANSPURA, AHMEDABAD.	AASTIK GIRISH BHAGWAT PRASAD PARTNER OF PRASAD DAIRY	2022-05-02	Residential Building
1401	BHNTS/NZ/190322/CGDCRV/A5868/R0/M1	12 - NARODA	121 - Naroda-Hanspura-Kathwada	90/1 (MOJE HANSPURA R. S. NO. 49/A)	FORTUNE PARISAR, NR. HANSPURA BUS STOP, HANSPURA, AHMEDABAD.	AASTIK GIRISH BHAGWAT PRASAD PARTNER OF PRASAD DAIRY	2022-05-02	Residential Building
1402	BHNTS/NZ/190322/CGDCRV/A5870/R0/M1	12 - NARODA	121 - Naroda-Hanspura-Kathwada	90/1 (MOJE HANSPURA R. S. NO. 49/A)	FORTUNE PARISAR, NR. HANSPURA GAM, HANSPURA, AHMEDABAD.	AASTIK GIRISH BHAGWAT PRASAD PARTNER OF PRASAD DAIRY	2022-05-02	Residential Building
1403	BLNTI/NWZ/160222/CGDCRV/A5704/R0/M1	56 - GOTA(North West)	57 - Ognaj	73 (MOJE JAGATPUR BLOCK/R.S.NO.196)	BAPS SWAMINARAYAN MANDIR,NR.GAMTHI HOTEL,JAGATPUR,AHMEDABAD.	BOCHASANWASI SHRI AKSHARPURUSHOTTAM SWAMINARAYAN SANSTHA	2022-04-21	Residential Building
1404	BLNTI/NWZ/160222/CGDCRV/A5705/R0/M1	56 - GOTA(North West)	57 - Ognaj	73 (MOJE JAGATPUR BLOCK/R.S.NO.196)	BAPS SWAMINARAYAN MANDIR,NR.GAMTHI HOTEL,JAGATPUR,AHMEDABAD.	BOCHASANWASI SHRI AKSHARPURUSHOTTAM SWAMINARAYAN SANSTHA	2022-04-21	Residential Building
1405	BLNTI/EZ/091120/CGDCRV/A4235/R1/M1	48 - RAMOL à€ HATHIJAN	114 - Vastral-Ramol	108/1+108/2 (MOJE RAMOL R.S.NO. 28/1,28/2,28/3)	D-MART, NR.RAMOL TOLL PLAZA, RAMOL, AHMEDABAD	AVENUE SUPERMARTS LIMITED THROUGH ITS AUTHORIZED SIGNATORY JUDE FERNANDEZ	2022-04-25	Commercial Building
1406	BHNTI/WZ/040422/CGDCRV/A5953/R0/M1	30 - PALDI	3 - ELLIS BRIDGE	855/P+(532+546) P [MOJE KOCHRAB R.S. NO. 216/P]	SRFDCL MULTILEVEL PARKING BULDING, OPP. RIVERFRONT FOLWER PARK, ELLISBRIDGE, AHMEDABAD	AHMEDABAD MUNICIPAL CORPORATION	2022-04-21	Commercial Building
1407	BLNGS/CZ/280119/CGDCRV/A1807/R1/M1	28 - KHADIA	70 - JAMALPUR -2 GAMTAL	660,670,671,672	1256, PATNIWAS OPP. NEW SONA CUTPIECE STORES, JAMALPUR ROAD, AHMEDABAD.	KASAMBHAI HASAMBHAI TELI	2022-04-25	Residential Building
1408	BLNWI/NZ/140921/CGDCRV/A5159/R0/M1	27 - SARASPUR-RAKHIYAL		450 (SHEET NO.92)	GYMNASIUM BUILDING, CS NO.450, RAKHIYAL GAMTAL, AHMEDABAD	AHMEDABAD MUNICIPAL CORPORATION	2022-04-29	Commercial Building
1409	BLNTI/NWZ/130721/CGDCRV/A5021/R0/M1	01 - GOTA	42 - Sola-Thaltej	88 (R.S./BLOCK NO.- 442/2)	HARIVILLA BUNGLOWS, OPP.SOHAM BUNGLOWS, SCIENCE CITY ROAD, SOLA, AHMEDABAD	(1) PATEL DILIPBHAI KASHIRAM (2) PATEL PRAVINBHAI KASHIRAM (3) PATEL CHANDRESH KASHIRAM (4) PATEL KANUBHAI KASHIRAM	2022-05-05	Commercial Building



1410	BLNTI/SZ/070222/CGDCRV/A5659/R0/M1	46 - LAMBHA	56 - NAROL SHAHWADI	64 (R.S./BLOCK NO.-243/1/P)	ARBUDA HEIGHTS, OPP.SWAMINARAYAN COMPLEX, NAROL-VATVA CIRCLE, NAROL, AHMEDABAD	(1) ILABEN I PATEL (2) NRUPABEN I PATEL (3) ZEEL I PATEL (4) ULPABEN G PATEL (5) KETUL G PATEL (6) KARM G PATEL	2022-05-04	Commercial Building
1411	BLNTI/SZ/070222/CGDCRV/A5660/R0/M1	46 - LAMBHA	56 - NAROL SHAHWADI	64 (R.S./BLOCK NO.-243/1/P)	ARBUDA HEIGHTS, OPP.SWAMINARAYAN COMPLEX, NAROL-VATVA CIRCLE, NAROL, AHMEDABAD	(1) ILABEN I PATEL (2) NRUPABEN I PATEL (3) ZEEL I PATEL (4) ULPABEN G PATEL (5) KETUL G PATEL (6) KARM G PATEL	2022-05-04	Commercial Building
1412	BLNTI/SZ/300921/CGDCRV/A5220/R0/M1	47 - VATVA	58 - VATVA OUTFIELD - I	74	AMC PARTY PLOT, F.P.NO.- 74, VATVA, AHMEDABAD	AHMEDABAD MUNICIPAL CORPORATION	2022-04-30	Commercial Building
1413	BLNTI/SZ/210322/CGDCRV/A5892/R0/M1	47 - VATVA	58 - VATVA OUTFIELD - I	67	AMC BUILDING, FP-67, VATVA, AHMEDABAD	AHMEDABAD MUNICIPAL CORPORATION	2022-05-02	Commercial Building
1414	BLNTI/NWZ/201221/CGDCRV/A5478/R0/M1	54 - CHANDLODIYA(North West)	45 - Chandlodia	25/3 (MOJE CHANDLODIYA R.S.NO.138/1/3)	SHAGUN ANTILIA, OPP.OM RESIDENCY, NR.SILVER STAR CROSS ROAD, CHANDLODIYA, AHMEDABAD	THE SHAGUN INFRA PARTNER ASHISH B. PATEL	2022-05-02	Commercial Building
1415	BLNTI/SWZ/240122/CGDCRV/A5612/R0/M1	51 - SARKHEJ(South West)	83 - Vejalpur-Gyaspur	76/P (MOJE VEJALPUR R.S.NO.- 726+729/1/GAMT)	AAMENA KHATUN HOSPITAL, NR.SONAL CINEMA, VEJALPUR ROAD, AHMEDABAD	(1) MOHAMMEDI CHARITABLE TRUST TRUSTEE (2) SHAIKH HURBANU GULAMMOINUDDIN (3) SHAIKH IQBALHUSEN MOHAMEDHUSEN (4)	2022-05-07	Commercial Building
1416	BLNTS/SWZ/230222/CGDCRV/A5744/R0/M1	49 - JODHPUR(South West)	3 - BOPAL	241	AUDA EWS, BOPAL-AMBALI ROAD, BOPAL, AHMEDABAD.	ESTATE OFFICER AHMEDABAD URBAN DEVELOPMENT AUTHORITY (AUDA)	2022-05-02	Residential Building
1417	BLNTI/WZ/280921/CGDCRV/A5211/R0/M1	18 - NAVARANGPURA	3 - ELLIS BRIDGE	250 (C.S.NO.- 1637, 1638, 1639, 1640)	F.P.NO.-250, INTEGRATED POLICE BUILDING, NR.STADIUM CROSS ROAD, SHEKHPUR KHANPUR, AHMEDABAD	COMMISSIONER OF POLICE, AHMEDABAD	2022-05-13	Commercial Building
1418	BHNTI/WZ/240222/CGDCRV/A5752/R0/M1	03 - CHANDKHEDA	74 - Chandkheda-Jhundai	16/3 (MOJE CHANDKHEDA R.S./BLOCK NO.- 203/A/3)	RJ PASHMINA, R.S.NO.-203/A/3, NR.PETROL PUMP, BRTS ROAD, CHANDKHEDA, AHMEDABAD	SHREE RIDDHI CORPORATION PARTNER MAHESHBHAI FULABHAI PATEL	2022-05-06	Commercial Building
1419	BHNTI/WZ/040119/CGDCRV/A1294/R2/M1	18 - NAVARANGPURA	20 - GULBAI TEKRA	307 (C.S.NO.- 1458)	SHIVALIK SHARDA HARMONY, IIM ROAD, NEAR PANJARA POLE CROSS ROAD, PANJARA POLE, AHMEDABAD - 380015	SHIVALIK PARAM STRUCTURES LLP PARTNER TARAL S SHAH	2022-05-05	Commercial Building
1420	BHNTS/EZ/120122/CGDCRV/A5584/R0/M1	41 - VASTRAL	114 - Vastral-Ramol	19 (R.S.NO.- 757, 758)	TULSI GALAXY, OPP.RAF CAMP, S.P.RING ROAD, VASTRAL, AHMEDABAD - 382418	UDAYRAJ CORPORATION PARTNER THAKKAR RAJEN DILIPKUMAR	2022-05-07	Residential Building
1421	BHNTS/EZ/120122/CGDCRV/A5585/R0/M1	41 - VASTRAL	114 - Vastral-Ramol	19 (R.S.NO.- 757, 758)	TULSI GALAXY, OPP.RAF CAMP, S.P.RING ROAD, VASTRAL, AHMEDABAD - 382418	UDAYRAJ CORPORATION PARTNER THAKKAR RAJEN DILIPKUMAR	2022-05-07	Residential Building
1422	BHNTS/EZ/120122/CGDCRV/A5586/R0/M1	41 - VASTRAL	114 - Vastral-Ramol	19 (R.S.NO.- 757, 758)	TULSI GALAXY, OPP.RAF CAMP, S.P.RING ROAD, VASTRAL, AHMEDABAD - 382418	UDAYRAJ CORPORATION PARTNER THAKKAR RAJEN DILIPKUMAR	2022-05-07	Residential Building
1423	BLNTS/SZ/140222/CGDCRV/A5691/R0/M1	37 - MANINAGAR	4 - MANIPUR	45/4 (CS NO.6438, 6439, 6440)	E/13, E/14, E/22, NIRANKAR SOC., BHAIRAVNATH ROAD, MANINAGAR, AHMEDABAD	CH./SEC. OF NIRANKAR CO. OP. HOU. SOC. LTD.	2022-05-05	Residential Building
1424	BLNTS/WZ/150222/CGDCRV/A5694/R0/M1	18 - NAVARANGPURA	19 - MEMNAGAR	154 (MOJE SHEKHPUR-KHANPUR R.S.NO.131/1,131)	CANARA BANK, SOMNATH APARTMENT, DARPAN SIX ROAD, NAVRANGPURA, AHMEDABAD.	CANARA BANK	2022-05-06	Residential Building
1425	BLNTI/NWZ/040322/CGDCRV/A5793/R0/M1	19 - BODAKDEV	31 - UNIVERSITY - CAMPUS	29 TO 42	IIM, AHMEDABAD, VASTRAPUR, AHMEDABAD- 380015.	INDIAN INSTITUTE OF MANAGEMENT AHMEDABAD	2022-05-12	Commercial Building
1426	BLNTS/SZ/230222/CGDCRV/A5739/R0/M1	37 - MANINAGAR	4 - MANIPUR	100/2/2 (C.S.NO.- 2571 TO 2575)	TIRUPATI APPARTMENT, VAKIL WADI, MANINAGAR, AHMEDABAD - 380008	CH./SEC. AND MEMBERS OF TIRUPATI APPARTMENT OWNERS ASSOCIATION	2022-05-07	Residential Building

1427	BLNTI/SZ/100322/CGDCRV/A5820/R0/M1	46 - LAMBHA	60 - NARLOL SOUTH-2	79 (R.S.NO.- 166, 167)	HVKV HOUSE, NR.KOMAL WORLDWIDE, B/h RED FLAG BUSINESS, NAROL, AHMEDABAD	HETAL MULJIBHAI KUKADIYA AND VIRAG KIRITBHAI KACHHIA PATEL	2022-05-09	Commercial Building
1428	BLNTI/NWZ/100122/CGDCRV/A5559/R0/M1	53 - BODAKDEV(North West)	50 - Bodakdev	385	D-MART, FP-385, BODAKDEV, AHMEDABAD	AHMEDABAD MUNICIPAL CORPORATION	2022-05-18	Commercial Building
1429	BHNTS/SWZ/220920/CGDCRV/A3933/R1/M1	51 - SARKHEJ(South West)	84/B - Makarba	57	AMC EWS, F.P.- NO.- 57, MAKARBA, AHMEDABAD.	AHMEDABAD MUNICIPAL CORPORATION	2022-05-10	Residential Building
1430	BLNTI/NWZ/280120/CGDCRV/A3268/R1/M1	54 - CHANDLODIYA(North West)	18 - Sola	71 (MOJE CHANDLODIYA R.S.NO. - 165)	SERENE-2, OPP. VISHWAS CITY-2, CHANDLODIYA, AHMEDABAD-380051	MIRAJ SATISHCHANDRA DEASI PARTNER OF SUPAN DEVELOPERS	2022-05-20	Commercial Building
1431	BLNTB/NWZ/050617/GDR/A8623/R1/M1	19 - BODAKDEV	1/B - Bodakdev	218 (MOJE BODAKDEV R.S./BLOCK NO.- 350,351,353,354)	S.P NO. 6/A, LAD. CO.OP. HOU.SOC. LTD.VASTRAPUR ROAD, BODAKDEV, AHMEDABAD-380054	CH.SEC.LAD.CO.OP.HOU.SOC. LTD.	2022-05-23	Residential Building
1432	BHNTS/NWZ/130819/CGDCRV/A2751/R1/M1	08 - THALTEJ	53/A - Shilaj	75/3+75/4 (MOJE SHILAJ R.S.NO.- 480/C/1, 480/C/2/A)	"THE 31st", OPP. KAMESHWAR FLORANCE, B./H. ARYAMAN BUNGLOWS, NR. THALTEJ-SHILAJ OVER BRIDGE, SHILAJ, AHMEDABAD-380059	BEVERLY BUILDCON AUTHORISED PARTNER VIMAL I. PATEL	2022-05-12	Residential Building
1433	BHNTS/NWZ/120122/CGDCRV/A5587/R0/M1	19 - BODAKDEV	50 - Bodakdev	227 (MOJE BODAKDEV R.S.NO.192/1)	TIMES-104, RAJPATH RANGOLI ROAD, NR.SHIVALIK BUSINESS CENTER, BODAKDEV, AHMEDABAD.	(1) NIKITA M. DALAL (2) ILA S. DALAL	2022-05-12	Residential Building
1434	BLNTI/SWZ/290322/CGDCRV/A5930/R0/M1	51 - SARKHEJ(South West)	2 - GHUMA	179 (MOJE GHUMA RS NO.499, 499/P/1)	FP-179, NEXT TO ISCON FLOWER, GHUMA BRTS ROAD, GHUMA, AHMEDABAD - 58	ARISE BUILDCON PARTNER HITESH K. PRAJAPATI P.O.A.H. OF (1)SHAH DEVSMITA M. AND (2)SHAH HETAL B.	2022-05-13	Commercial Building
1435	BLNTS/SWZ/290322/CGDCRV/A5931/R0/M1	51 - SARKHEJ(South West)	2 - GHUMA	179 (MOJE GHUMA RS NO.499, 499/P/1)	FP-179, NEXT TO ISCON FLOWER, GHUMA BRTS ROAD, GHUMA, AHMEDABAD - 58	ARISE BUILDCON PARTNER HITESH K. PRAJAPATI P.O.A.H. OF (1)SHAH DEVSMITA M. AND (2)SHAH HETAL B.	2022-05-13	Residential Building
1436	BHNTI/NWZ/101121/CGDCRV/A5361/R0/M1	01 - GOTA	408 - OGNAJ	114/1 (MOJE OGNAJ R.S./BLOCK NO.- 1525/120)	NAVKAR HEIGHTS, OPP KARNAWATI EYE HOSPITAL, OGNAJ, AHMEDABAD - 380061	ALPESHKUMAR C. PATEL AND PRAVINABEN A. PATEL	2022-05-13	Commercial Building
1437	BHNTI/NWZ/101121/CGDCRV/A5362/R0/M1	01 - GOTA	408 - OGNAJ	114/1 (MOJE OGNAJ R.S./BLOCK NO.- 1525/120)	NAVKAR HEIGHTS, OPP KARNAWATI EYE HOSPITAL, OGNAJ, AHMEDABAD - 380061	ALPESHKUMAR C. PATEL AND PRAVINABEN A. PATEL	2022-05-13	Commercial Building
1438	BHNTS/WZ/240322/CGDCRV/A5909/R0/M1	18 - NAVARANGPURA	19 - MEMNAGAR	252 (R.S.NO.- 185/2, 182, 75/2)	SWARA SKY GREENS, NR.HUDCO BHAVAN, ISHWARBHAVAN, NARANPURA, AHMEDABAD	SWARA MANAGEMENT CONSULTANCY LLP PARTNER(S) KARTIK P SONI	2022-05-25	Residential Building
1439	BLNTI/NZ/140322/CGDCRV/A5845/R0/M1	12 - NARODA	121 - Naroda-Hanspura-Kathwada	116/2/1 (MOJE HANSPURA RS NO.78/B/4)	HILTOWN TRADE CENTRE, OPP.108 CENTRE, SHALBY HOSPITAL TO RING ROAD, HANSPURA, AHMEDABAD	RATNADEEP INFRASTRUCTURE PVT. LTD. DIRECTOR KAMLESH G. GEHLOT	2022-05-13	Commercial Building
1440	BLNTI/SWZ/010421/CGDCRV/A4792/R1/M1	50 - MAKTAMPURA(South West)	93/C - Gyaspur-Vejalpur	4/4 (MOJE GYASPUR R.S.NO.-221/P)	MIZRA RESIDENCY, JYOTNAGAR (GULZARPARK), NR.FATEHWADI BUS STOP, SARKHEJ ROAD, AHMEDABAD - 380055	CH./SEC.SHRI JYOTNAGAR CO.OP.HOU.SOC.LTD.	2022-05-18	Commercial Building
1441	BLNTI/NZ/070422/CGDCRV/A5958/R0/M1	12 - NARODA	75 - MUTHIYA-HANSPURA	43/5 (MOJE HANSPURA REVENUE BLOCK NO. 15/E)	SHREEJI SCHOOL, NR. PRATISHTHA ICON, HANSPURA, AHMEDABAD.	(1) VAIBHAV H. PATEL (2) PRAGYA V. PATEL	2022-05-20	Commercial Building
1442	BHNTI/NWZ/120221/CGDCRV/A4581/R1/M1	08 - THALTEJ	39 - Thaltej	AMALGMATED F.P.NO.-(S.P.NO.- 2 OF 13/1+13/2)+13/3	KESHAR AALAYAM, NR.GULMOHAR PARTY PLOT, BESIDE HEBATPUR RLY. CROSSING, THALTEJ, AHMEDABAD	(1) RAJESHBHAI BHIKHABHAI PATEL (2) PIYUSHBHAI P PATEL (3) PUNITABEN P PATEL (4) KESHAR DEVELOPERS PROPRIETOR JATINKUMAR G PATEL	2022-05-18	Commercial Building
1443	BHNTS/NWZ/220222/CGDCRV/A5738/R0/M1	08 - THALTEJ	39 - Thaltej	AMALGMATED F.P.NO.-(S.P.NO.- 2 OF 13/1+13/2)+13/3	KESHAR AALAYAM, NR.GULMOHAR PARTY PLOT, BESIDE HEBATPUR RLY. CROSSING, THALTEJ, AHMEDABAD	(1) RAJESHBHAI BHIKHABHAI PATEL (2) PIYUSHBHAI P PATEL (3) PUNITABEN P PATEL (4) KESHAR DEVELOPERS PROPRIETOR JATINKUMAR G PATEL	2022-05-18	Residential Building

1444	BHNTI/NWZ/190222/CGDCRV/A5719/R0/M1	54 - CHANDLODIYA(North West)	36 - Chharodi	131/1 (MOJE CHHARODI R.S./BLOCK NO.-248/A)	SKYWALK ARENA, R.S.NO.-248/A, CHHARODI, AHMEDABAD	VIPULBHAI B PATEL AND MINARVA INFRASTRUCTURE PRIVATE LIMITED DIRECTOR CHIRANJ R PATEL	2022-05-23	Commercial Building
1445	BLNTI/WZ/240222/CGDCRV/A5751/R0/M1	03 - CHANDKHEDA	44 - Chandkheda	117 (R.S.NO. 823/1/2) (C.S.NO.NA823/1/2/P2,SHEET	ASIAN GLOBAL SCHOOL,J-18 APPARTMENT, B/H SHITAL BUNGLOW, CHANDKHEDA, AHMEDABAD.	NIKESH BHARATBHAI PATEL SELF PROPRIETOR AND P.O.A.H. OF (1) BHARATBHAI S. PATEL (2) SAVITABEN B. PATEL (3) ALKABEN B. PATEL (4) DIPTI B.	2022-05-18	Commercial Building
1446	BHNTI/EZ/230222/CGDCRV/A5747/R0/M1	24 - NIKOL	110 - Nikol	39/1 (MOJE NIKOL RS NO.414/1)	DEVASYA PLATINUM, NR. RAJMANDIR RESIDENCY, NEW INDIA COLONY ROAD, NIKOL, AHMEDABAD - 382350	PATEL VIJAYKUMAR A. SELF, AND P.O.A.H. OF (1)PATEL KANTILAL S. (2)PATEL AMRUTLAL I. (3)PATEL DINESHBHAI A. (4)PATEL BHAGVANBHAI	2022-05-19	Commercial Building
1447	BHNTS/EZ/230222/CGDCRV/A5748/R0/M1	24 - NIKOL	110 - Nikol	39/1 (MOJE NIKOL RS NO.414/1)	DEVASYA PLATINUM, NR. RAJMANDIR RESIDENCY, NEW INDIA COLONY ROAD, NIKOL, AHMEDABAD - 382350	PATEL VIJAYKUMAR A. SELF, AND P.O.A.H. OF (1)PATEL KANTILAL S. (2)PATEL AMRUTLAL I. (3)PATEL DINESHBHAI A. (4)PATEL BHAGVANBHAI	2022-05-19	Residential Building
1448	BLNTS/EZ/230222/CGDCRV/A5749/R0/M1	24 - NIKOL	110 - Nikol	39/1 (MOJE NIKOL RS NO.414/1)	DEVASYA PLATINUM, NR. RAJMANDIR RESIDENCY, NEW INDIA COLONY ROAD, NIKOL, AHMEDABAD - 382350	PATEL VIJAYKUMAR A. SELF, AND P.O.A.H. OF (1)PATEL KANTILAL S. (2)PATEL AMRUTLAL I. (3)PATEL DINESHBHAI A. (4)PATEL BHAGVANBHAI	2022-05-19	Residential Building
1449	BHNTI/EZ/230222/CGDCRV/A5750/R0/M1	24 - NIKOL	110 - Nikol	39/1 (MOJE NIKOL RS NO.414/1)	DEVASYA PLATINUM, NR. RAJMANDIR RESIDENCY, NEW INDIA COLONY ROAD, NIKOL, AHMEDABAD - 382350	PATEL VIJAYKUMAR A. SELF, AND P.O.A.H. OF (1)PATEL KANTILAL S. (2)PATEL AMRUTLAL I. (3)PATEL DINESHBHAI A. (4)PATEL BHAGVANBHAI	2022-05-19	Commercial Building
1450	BLNTS/SWZ/300921/CGDCRV/A5224/R0/M1	51 - SARKHEJ(South West)	2 - GHUMA	55/3 (MOJE GHUMA R.S./BLOCK NO.- (189+190+191+19	DEV 94, BOPAL GHUMA ROAD, GHUMA, AHMEDABAD - 380058	YOGESHWAR DEVELOPERS PARTNER DETROJA SAGAR SAVJIBHAI	2022-05-19	Residential Building
1451	BLNTI/EZ/150222/CGDCRV/A5698/R0/M1	24 - NIKOL	111 - Nikol	11/1 (MOJE NIKOL RS NO.15/1/1, 15/1/2, 15/1/3)	SP-1, OPP. RYDHAM PLAZA, NR. AMAR JAVAN CIRCLE, NIKOL, AHMEDABAD-382350	(1)MANSURI AKBARBHAI Y. (2)MANSURI ASAMBHAI A. (3)MANSURI BABUBHAI A. (4)MANSURI MAHBUBBHAI A. (5)MANSURI KOKILABEN A. (6)MANSURI	2022-05-19	Commercial Building
1452	BLNTI/EZ/150222/CGDCRV/A5699/R0/M1	24 - NIKOL	111 - Nikol	11/1 (MOJE NIKOL RS NO.15/1/1, 15/1/2, 15/1/3)	SP-1, OPP. RYDHAM PLAZA, NR. AMAR JAVAN CIRCLE, NIKOL, AHMEDABAD-382350	(1)MANSURI AKBARBHAI Y. (2)MANSURI ASAMBHAI A. (3)MANSURI BABUBHAI A. (4)MANSURI MAHBUBBHAI A. (5)MANSURI KOKILABEN A. (6)MANSURI	2022-05-19	Commercial Building
1453	BLNTI/NZ/011015/GDR/A5079/R1/M1	12 - NARODA	75 - MUTHIYA-HANSPURA	40 + 44 (MOJE HANSPURA RS NO. 14)	SHREEJI COMMERCIAL HUB, OPP HANSPURA RESIDENCE, NARODA DEHGAM ROAD, HANSPURA, AHMEDABAD - 382330.	SHREEJI DEVELOPERS PARTNER (1)KAKADIYA VISHALKUMAR A. AND (2)RAIYANI NIKUNJBHAI J.	2022-05-20	Commercial Building
1454	BHNTS/NWZ/151121/CGDCRV/A5370/R1/M1	08 - THALTEJ	301 - Bhadaaj-Shilaj-Hebatpur	84/5 (MOJE BHADAJ R.S.NO.-449/E)	SPARSH RESIDENCY, B/h SCIENCE CITY, SCIENCE CITY - SHILAJ ROAD, BHADAJ, AHMEDABAD	M/s SPARSH INFRAPROCON LLP PARTNER TUSHARCHANDRA KIRTILAL SHAH	2022-05-21	Residential Building
1455	BLNTR/SZ/300422/CGDCRV/A6022/R0/M1	46 - LAMBHA	82 - LAMBHA-LAXMIPURA-2	77 (R.S.NO.-490/B)	PRATHAM VILLA, NR.MAPLE BUNGLOWS, LAMBHA, AHMEDABAD	(1) ASHOKKUMAR A PATEL (2) KISHORBHAI B SHELADIYA (3) ARVINDKUMAR P BABARIYA (4) DUDHAT BHAILAL MANUBHAI	2022-05-21	Residential Building
1456	BLNTR/SZ/300422/CGDCRV/A6023/R0/M1	46 - LAMBHA	82 - LAMBHA-LAXMIPURA-2	77 (R.S.NO.-490/B)	PRATHAM VILLA, NR.MAPLE BUNGLOWS, LAMBHA, AHMEDABAD	(1) ASHOKKUMAR A PATEL (2) KISHORBHAI B SHELADIYA (3) ARVINDKUMAR P BABARIYA (4) DUDHAT BHAILAL MANUBHAI	2022-05-21	Residential Building
1457	BLNTR/SZ/300422/CGDCRV/A6024/R0/M1	46 - LAMBHA	82 - LAMBHA-LAXMIPURA-2	77 (R.S.NO.-490/B)	PRATHAM VILLA, NR.MAPLE BUNGLOWS, LAMBHA, AHMEDABAD	(1) ASHOKKUMAR A PATEL (2) KISHORBHAI B SHELADIYA (3) ARVINDKUMAR P BABARIYA (4) DUDHAT BHAILAL MANUBHAI	2022-05-21	Residential Building
1458	BLNTR/SZ/300422/CGDCRV/A6025/R0/M1	46 - LAMBHA	82 - LAMBHA-LAXMIPURA-2	77 (R.S.NO.-490/B)	PRATHAM VILLA, NR.MAPLE BUNGLOWS, LAMBHA, AHMEDABAD	(1) ASHOKKUMAR A PATEL (2) KISHORBHAI B SHELADIYA (3) ARVINDKUMAR P BABARIYA (4) DUDHAT BHAILAL MANUBHAI	2022-05-21	Residential Building
1459	BLNTS/EZ/040522/CGDCRV/A6034/R0/M1	39 - AMRAIWADI	27 - AMRAIWADI	198	24, CHANCHAL BA CHAL, BARIVAAS, AMRAIWADI, AHMEDABAD-380026	SAI CONSTRUCTION PARTNER PATEL HEMANT K.	2022-05-21	Residential Building
1460	BHNTI/NWZ/300422/CGDCRV/A6021/R0/M1	02 - CHANDLODIYA	65 - Tragad-Jagatpur-Chenpur-Ranip-Chandkheda	317 (MOJE R.S./BLOCK NO.-138)	MAGNATE PEARL, OPP.SKY WALK, CHENPUR - GODREJ ROAD, CHENPUR, AHMEDABAD - 382470	(1) PANKAJKUMAR F PATEL (2) SHEETALBEN N PATEL (3) FULCHANDBHAI M PATEL (4) JASHODABEN F PATEL	2022-05-25	Commercial Building

1461	BHNTI/NWZ/070322/CGDCRV/A5800/R0/M1	56 - GOTA(North West)	54 - Ognaj	39/1 (MOJE OGNAJ R.S./BLOCK NO.- 1525/106,	SHYPRAM INFRA, OGNAJ CIRCLE, NR.INDIAN PETROL PUMP, ON S.P.RING ROAD, OGNAJ, AHMEDABAD - 380060	SHYPRAM INFRA AUTHORISED SIGNATORY TRIKAMBHAI J PATEL POWER OF ATTORNEY HOLDER OF (1) NISHITH MAHENDRABHAI PATEL (2)	2022-05-25	Commercial Building
1462	BLNTI/SZ/110322/CGDCRV/A5840/R0/M1	36 - DANILIMDA	1 - JAMALPUR	30	LEELADHAR BHATT COMMUNITY HALL, BAHERAMPURA, AHMEDABAD	AHMEDABAD MUNICIPAL CORPORATION	2022-05-24	Commercial Building
1463	BLATS/WZ/160816/GDR/A7013/R1/M1	30 - PALDI	3 - ELLIS BRIDGE	877	GIRLS HOSTEL, NATIONAL INSTITUTE OF DESIGN, PALDI, AHMEDABAD - 380007	NATIONAL INSTITUTE OF DESIGN	2022-05-30	Residential Building
1464	BLNTI/NWZ/180319/CGDCRV/A2086/R0/M1	08 - THALTEJ	39 - Thaltej	48/P	AMC URBAN HEALTH CENTER, NEAR DWARKESH AWAS YOJANA, THALTEJ, AHMEDABAD	AHMEDABAD MUNICIPAL CORPORATION	2022-05-24	Commercial Building
1465	BLNTS/WZ/110322/CGDCRV/A5841/R0/M1	30 - PALDI	6 - PALDI	39	SHREYANSH FLORA, JAITUN PARK CO. OP. HOU. SOC. LTD., P.T. COLLEAGE ROAD, PALDI, AHMEDABAD	CH./SEC. OF JAITUN PARK CO. OP. HOU. SOC. LTD.	2022-05-31	Residential Building
1466	BLNTI/NWZ/221021/CGDCRV/A5302/R0/M1	19 - BODAKDEV	50 - Bodakdev	(SP NO.1 OF FP 129 )+131 [MOJE BODAKDEV RS NO.53/1/3/2,	SHILP ACCORD, NR. SHILP PARADISE, OPP. TIME SQUARE II, BODAKDEV, AHMEDABAD	MYB BUILDSPACE LLP PARTNER YASH G. BRAHMBHATT	2022-05-25	Commercial Building
1467	BLNTS/EZ/150322/CGDCRV/A5847/R0/M1	24 - NIKOL	119 - Nikol	28/7 (R.S.NO.107/7)	VINAYAK BHUVAN, B/H PANCHAMRUT INTERNATIONAL SCHOOL, OPP. SHAGUN RESIDENCY, NIKOL, AHMEDABAD.	OM BUILDCON PARTNER HARESH P. MANDANI	2022-05-27	Residential Building
1468	BLNTI/NZ/270422/CGDCRV/A6015/R0/M1	22 - INDIA COLONY	12 - ASARWA EXTENSION - SOUTH	27	SCHOOL BUILDING, ASARWA, AHMEDABAD	AHMEDABAD MUNICIPAL CORPORATION	2022-05-27	Commercial Building
1469	BLNTS/SZ/090322/CGDCRV/A5811/R0/M1	37 - MANINAGAR	24 - MANIPUR EXTENSION	88	11, PRAKASHNAGAR CO. OP. HSG. SOC. LTD., NR. UTTAMNAGAR GARDEN, MANINAGAR, AHMEDABAD	CH./SEC. OF SHREE PRAKASHNAGAR CO. OP. HSG. SOC. LTD.	2022-05-31	Residential Building
1470	BHNTI/NWZ/190322/CGDCRV/A5875/R0/M1	57 - THALTEJ(North West)	221 - Sola-Bhadaj-Ognaj	1212/1 (MOJE BHADAJ R.S.NO.206/A/1,2 06/A/1/2)	THE SPIRE,OPP.BABYLON CLUB,S.P.RING ROAD,BHADAJ,AHMEDABAD.	(1) A.SHRIDHAR INFRACON LLP PARTNER AJAYKUMAR D. SHRIDHAR (2) SHRIMLEELA BUILDCON LLP PARTNERS ALKESHKUMAR A.PATEL	2022-05-31	Commercial Building
1471	BHNTS/NWZ/190322/CGDCRV/A5878/R0/M1	57 - THALTEJ(North West)	221 - Sola-Bhadaj-Ognaj	1212/1 (MOJE BHADAJ R.S.NO.206/A/1,2 06/A/1/2)	THE SPIRE,OPP.BABYLON CLUB,S.P.RING ROAD,BHADAJ,AHMEDABAD.	(1) A.SHRIDHAR INFRACON LLP PARTNER AJAYKUMAR D. SHRIDHAR (2) SHRIMLEELA BUILDCON LLP PARTNERS ALKESHKUMAR A.PATEL	2022-05-31	Residential Building